

E4 HOME NOT SHELTER



GRUPPE 14 ADRIEN VAJAS | CARL BREUER | DONGWON LEE | ERIC RUPPENTHAL

E4| home not shelter

Frankfurt University of Applied Sciences | FB 1 Architektur | Entwerfen und Baukonstruktion | Prof. Tatjana Vautz | Dipl. Ing. Barbara Aderbauer | Dipl. Ing. Ozrenka Gospic | Dipl. Ing. Thomas Lehmann | Anna Bulavintseva



E4| home not shelter

Frankfurt University of Applied Sciences | FB 1 Architektur | Entwerfen und Baukonstruktion | Prof. Tatjana Vautz | Dipl.-Ing. Barbara Aderbauer | Dipl.-Ing. Ozrenka Gospic | Dipl.-Ing. Thomas Lehmann | Anna Bulavintseva



Butzbacher Str.

Hartmann-Ibach-Str.

Licher Str.

EVANGELISCHE
WARTBURGKIRCHE

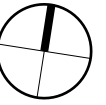

E4| home not shelter

Frankfurt University of Applied Sciences | FB 1 Architektur | Entwerfen und Baukonstruktion | Prof. Tajana Vautz | Dipl.-Ing. Barbara Aderbauer | Dipl.-Ing. Ozenka Gospic | Dipl.-Ing. Thomas Lehmann | Anna Bulavintseva

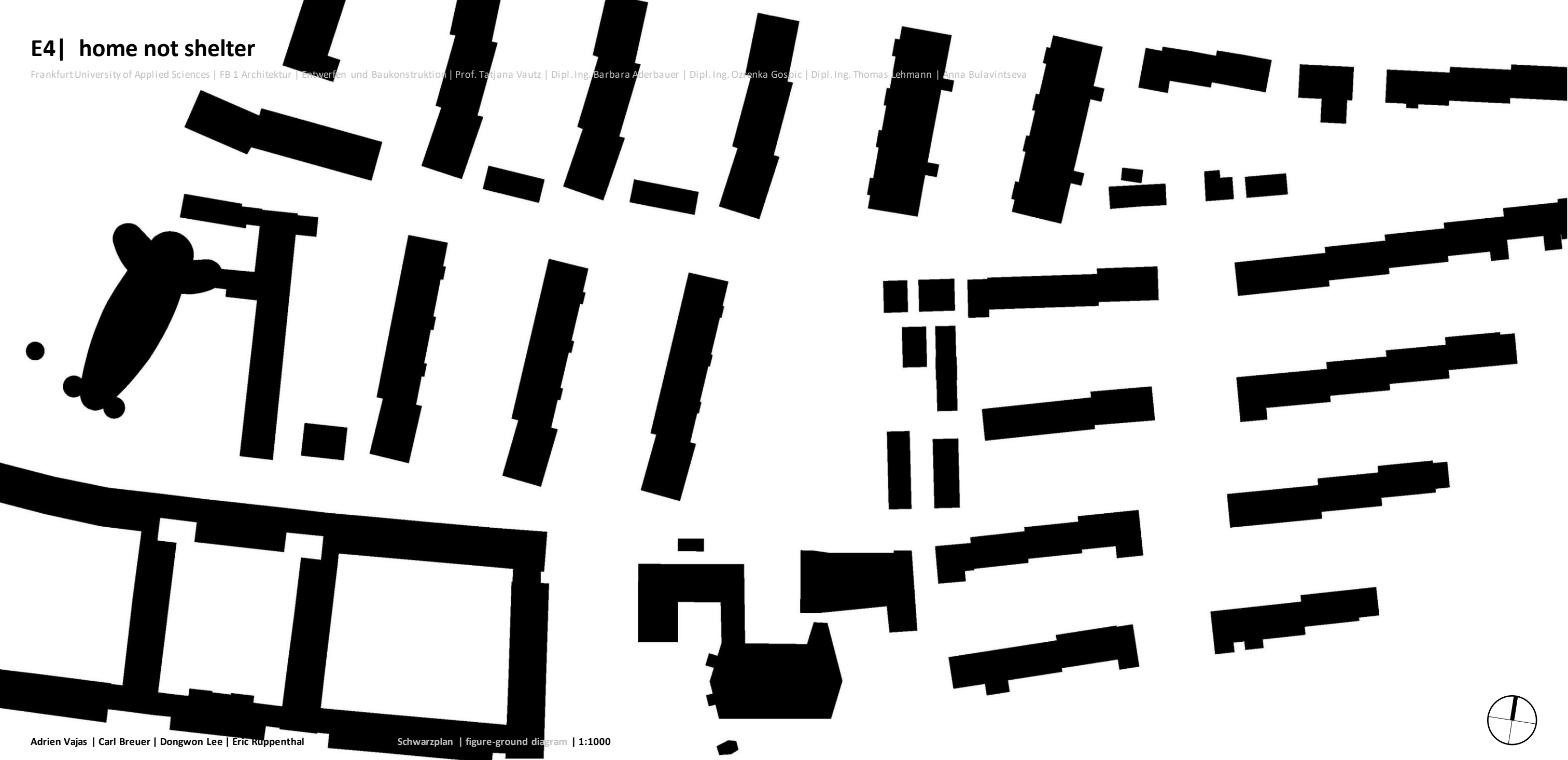

E4| home not shelter

Frankfurt University of Applied Sciences | FB 1 Architektur | Entwerfen und Baukonstruktion | Prof. Tatjana Vautz | Dipl.-Ing. Barbara Aderbauer | Dipl.-Ing. Ozrenka Gospic | Dipl.-Ing. Thomas Lehmann | Anna Bulavintseva

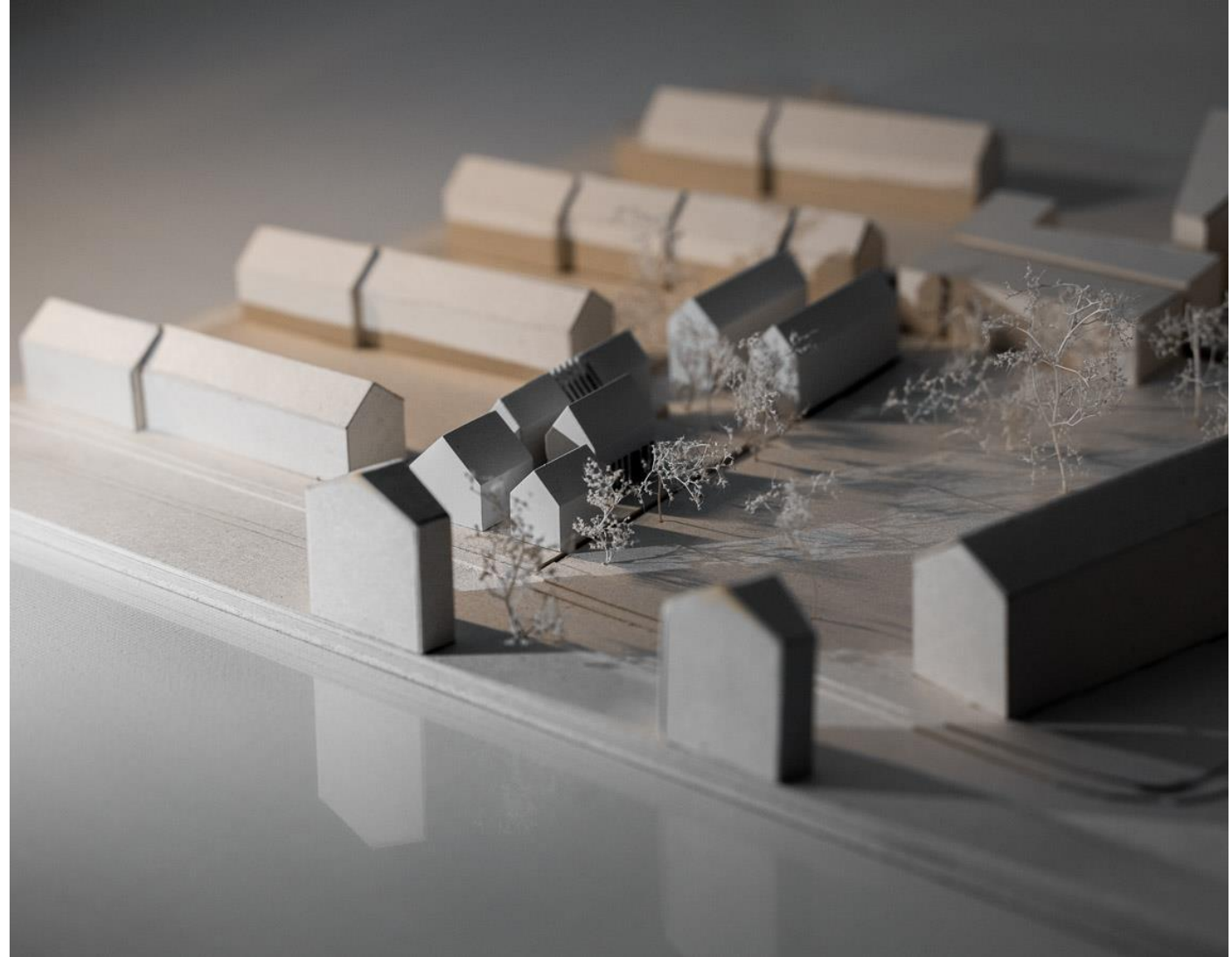

E4| home not shelter

Frankfurt University of Applied Sciences | FB 1 Architektur | Entwerfen und Baukonstruktion | Prof. Tatjana Vautz | Dipl.-Ing. Barbara Aderbauer | Dipl.-Ing. Ozrenka Gospic | Dipl.-Ing. Thomas Lehmann | Anna Bulavintseva

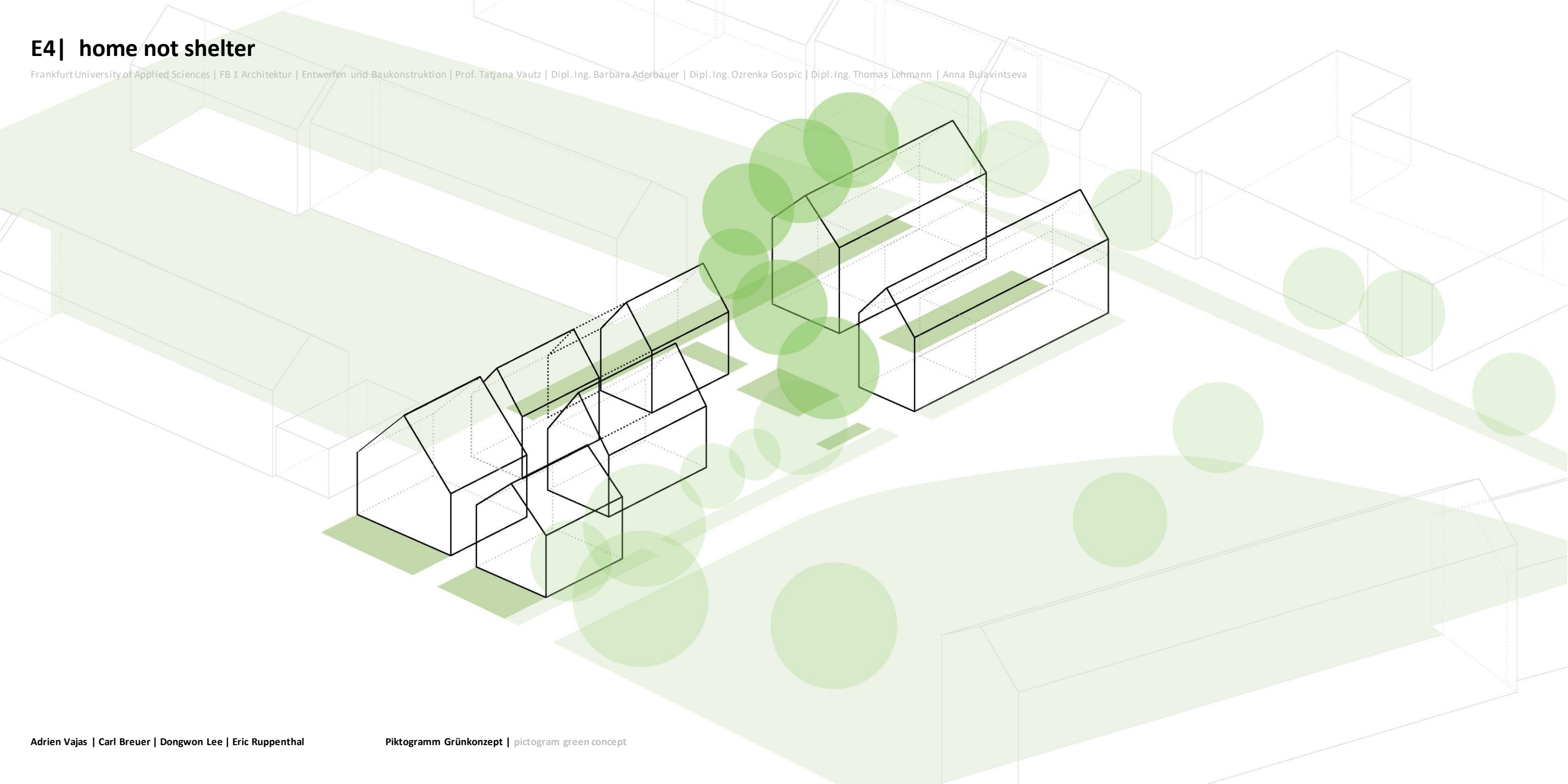

E4| home not shelter

Frankfurt University of Applied Sciences | FB 1 Architektur | Entwerfen und Baukonstruktion | Prof. Tatjana Vautz | Dipl.-Ing. Barbara Aderbauer | Dipl.-Ing. Ozrenka Gopic | Dipl.-Ing. Thomas Lehmann | Anna Bulavintseva

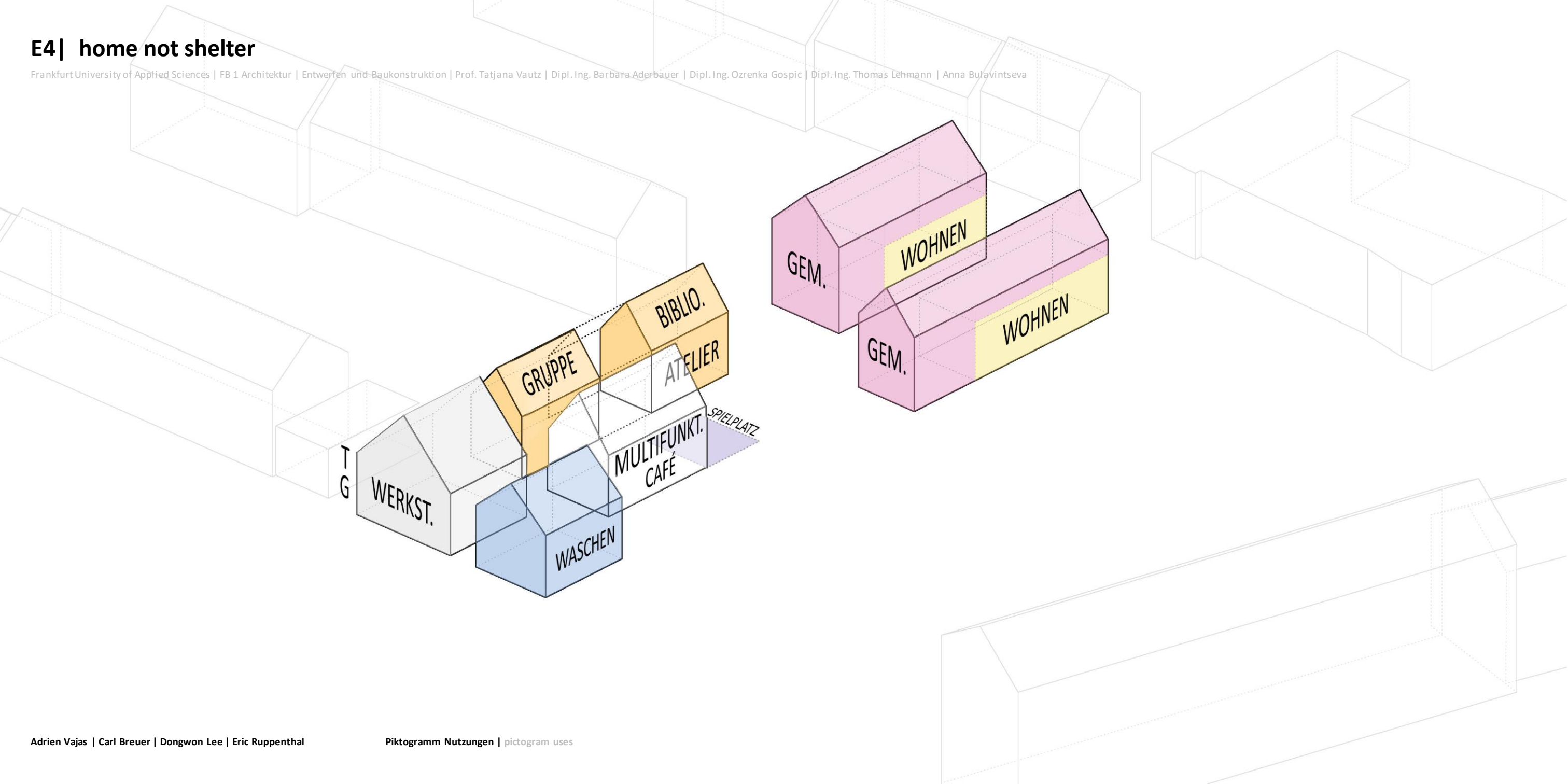

E4| home not shelter

Frankfurt University of Applied Sciences | FB 1 Architektur | Entwerfen und Baukonstruktion | Prof. Tatjana Vautz | Dipl.-Ing. Barbara Aderbauer | Dipl.-Ing. Ozrenka Gospic | Dipl.-Ing. Thomas Lehmann | Anna Bulavintseva

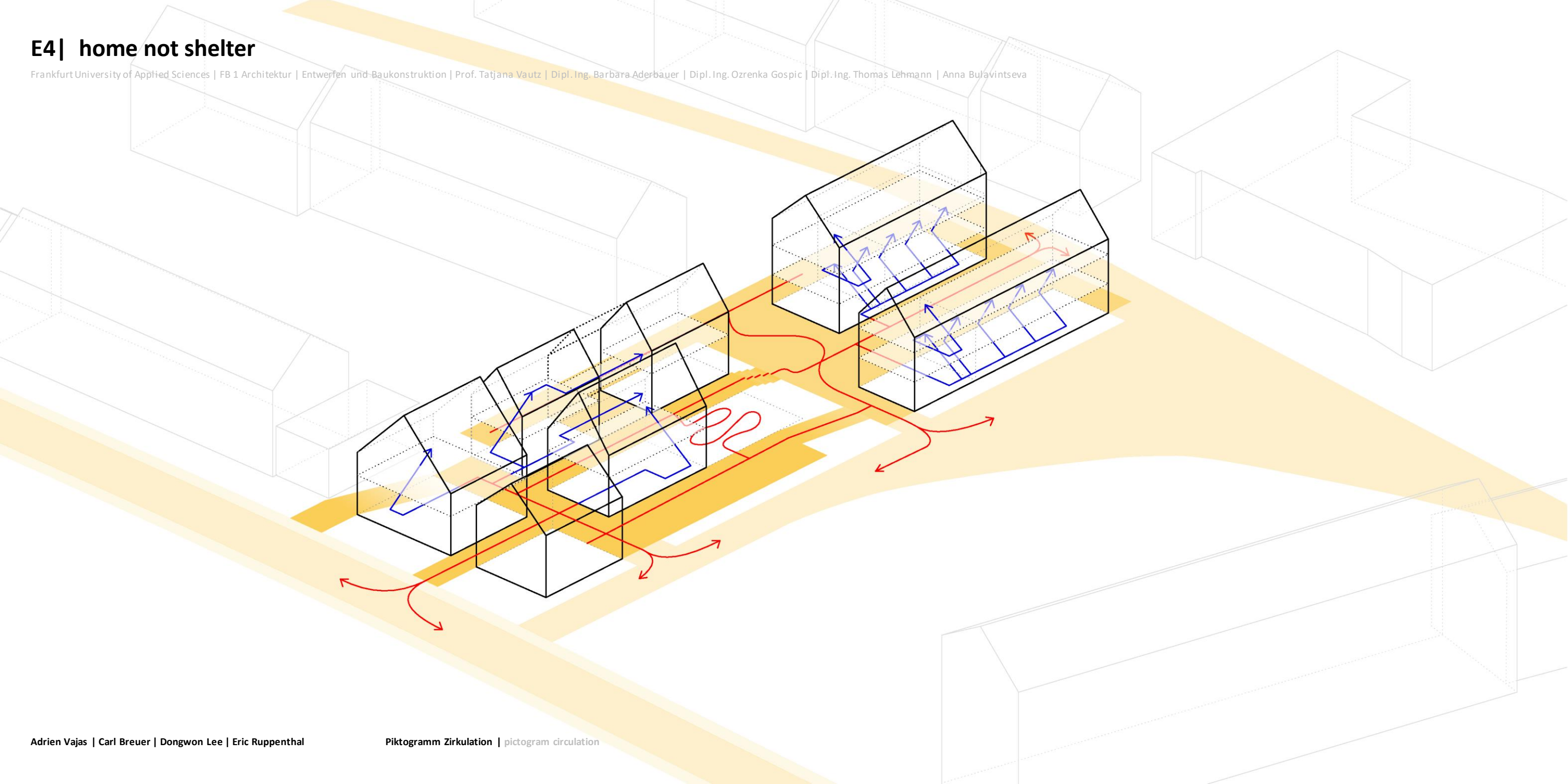

E4| home not shelter

Frankfurt University of Applied Sciences | FB 1 Architektur | Entwerfen und Baukonstruktion | Prof. Tatjana Vautz | Dipl. Ing. Barbara Aderbauer | Dipl. Ing. Ozrenka Gopic | Dipl. Ing. Thomas Lehmann | Anna Bulavintseva



E4| home not shelter

Frankfurt University of Applied Sciences | FB 1 Architektur | Entwerfen und Baukonstruktion | Prof. Tatjana Vautz | Dipl. Ing. Barbara Aderbauer | Dipl. Ing. Ozrenka Gospic | Dipl. Ing. Thomas Lehmann | Anna Bulavintseva



E4| home not shelter

Frankfurt University of Applied Sciences | FB 1 Architektur | Entwerfen und Baukonstruktion | Prof. Tatjana Vautz | Dipl. Ing. Barbara Aderbauer | Dipl. Ing. Ozrenka Gopic | Dipl. Ing. Thomas Lehmann | Anna Bulavintseva



E4| home not shelter

Frankfurt University of Applied Sciences | FB 1 Architektur | Entwerfen und Baukonstruktion | Prof. Tatjana Vautz | Dipl. Ing. Barbara Aderbauer | Dipl. Ing. Ozrenka Gopic | Dipl. Ing. Thomas Lehmann | Anna Bulavintseva

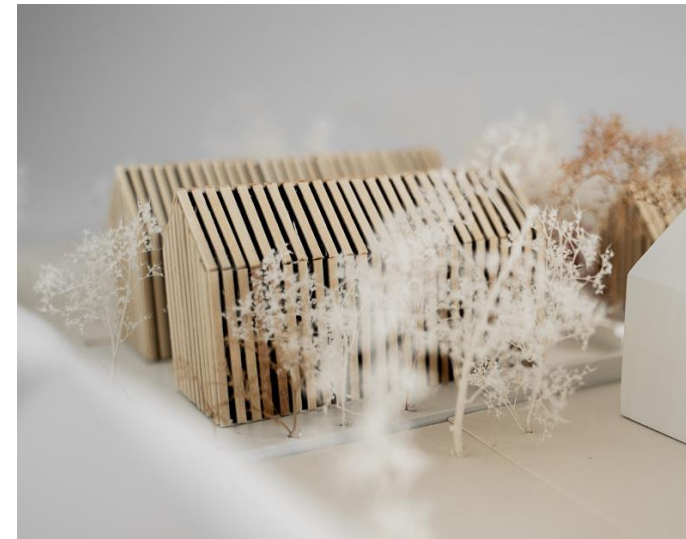

E4| home not shelter

Frankfurt University of Applied Sciences | FB 1 Architektur | Entwerfen und Baukonstruktion | Prof. Tatjana Vautz | Dipl.-Ing. Barbara Aderbauer | Dipl.-Ing. Ozrenka Gospic | Dipl.-Ing. Thomas Lehmann | Anna Bulavintseva

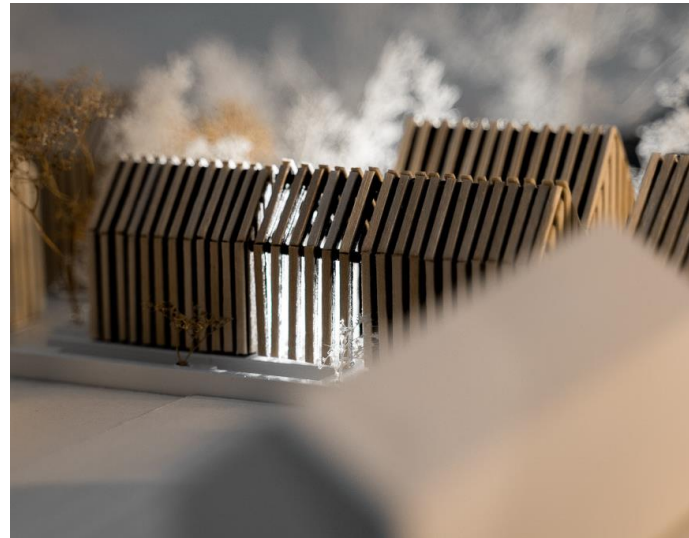
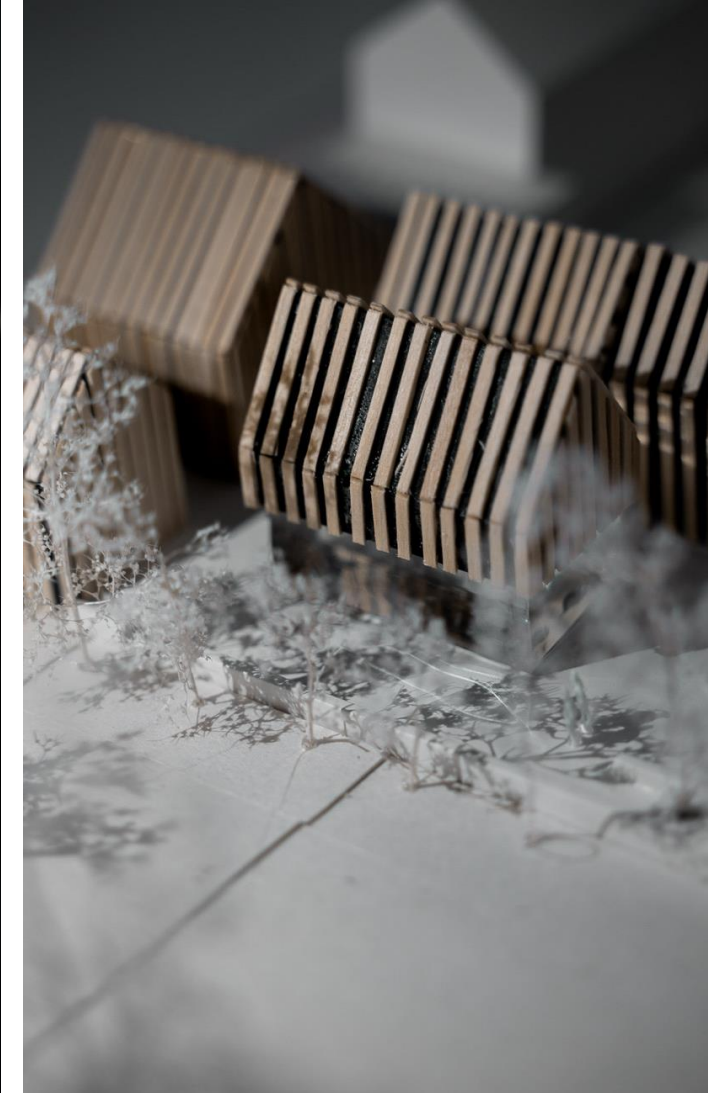
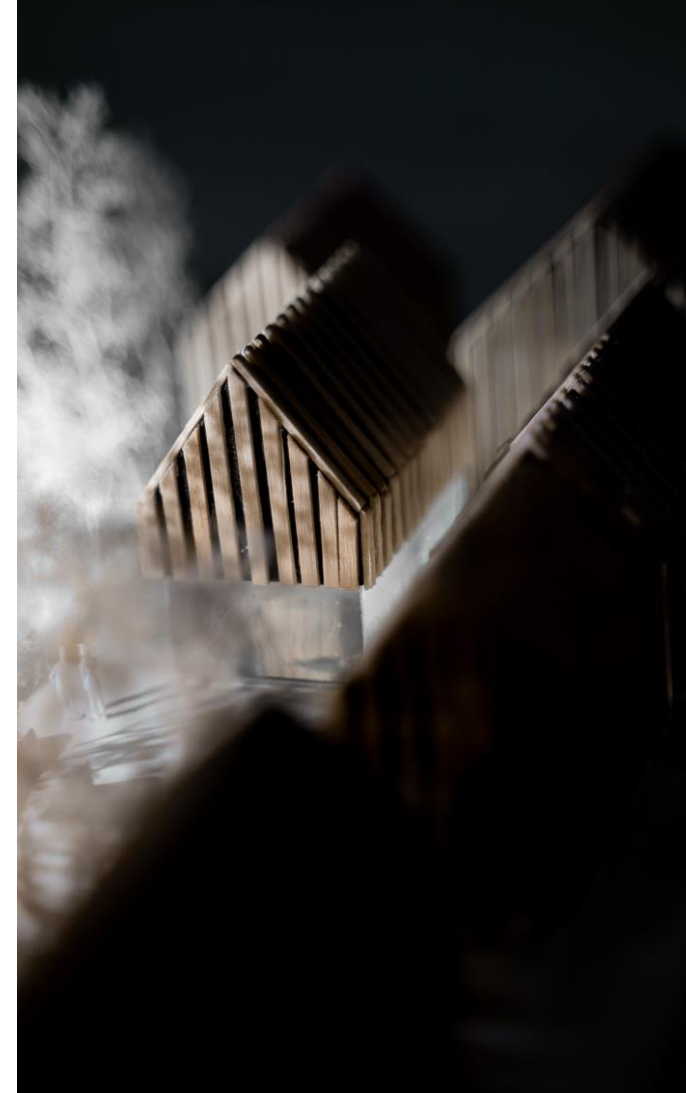

E4| home not shelter

Frankfurt University of Applied Sciences | FB 1 Architektur | Entwerfen und Baukonstruktion | Prof. Tatjana Vautz | Dipl.-Ing. Barbara Aderbauer | Dipl.-Ing. Ozrenka Gospic | Dipl.-Ing. Thomas Lehmann | Anna Bulavintseva

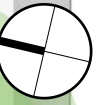
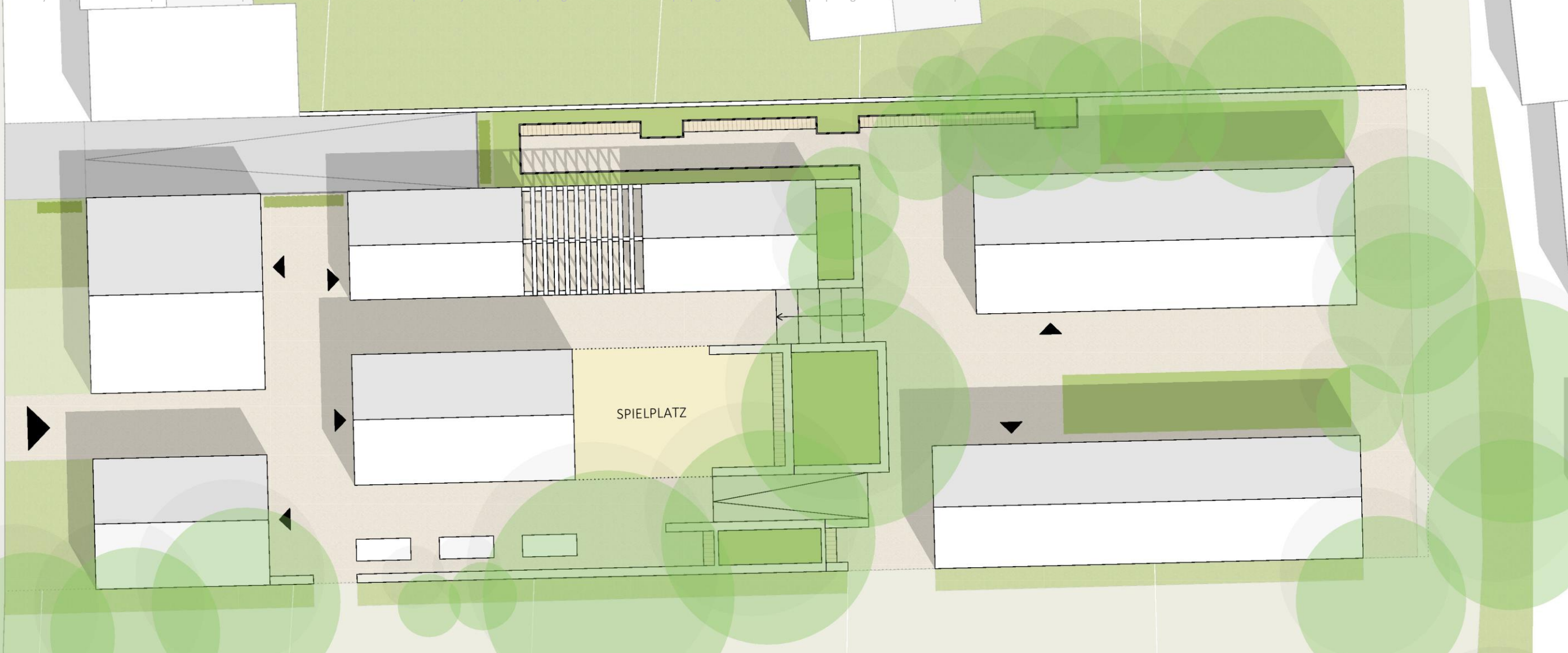

E4| home not shelter

Frankfurt University of Applied Sciences | FB 1 Architektur | Entwerfen und Baukonstruktion | Prof. Tatjana Vautz | Dipl.-Ing. Barbara Aderbauer | Dipl.-Ing. Ozrenka Gospic | Dipl.-Ing. Thomas Lehmann | Anna Bulavintseva

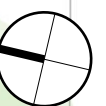

E4| home not shelter

Frankfurt University of Applied Sciences | FB 1 Architektur | Entwerfen und Baukonstruktion | Prof. Tatjana Vautz | Dipl.-Ing. Barbara Aderbauer | Dipl.-Ing. Ozrenka Gospic | Dipl.-Ing. Thomas Lehmann | Anna Bulavintseva

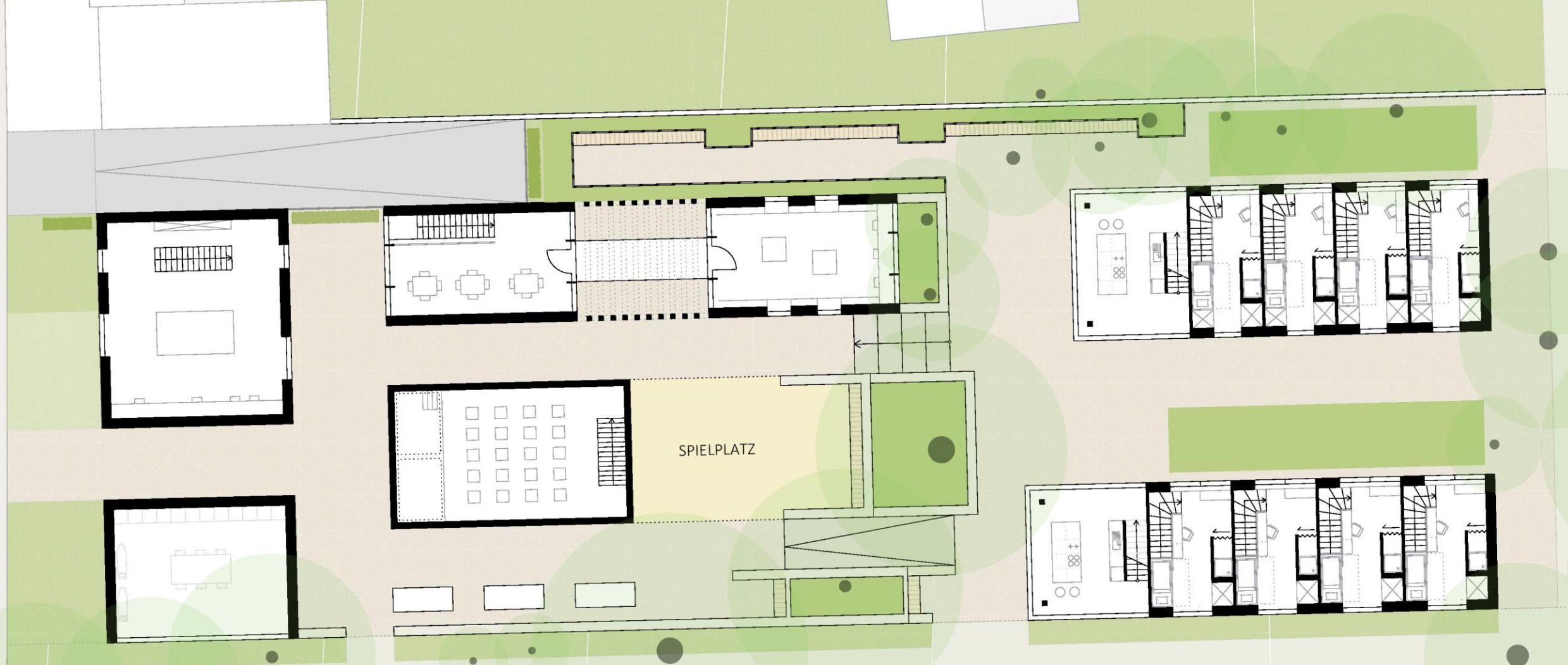

E4| home not shelter

Frankfurt University of Applied Sciences | FB 1 Architektur | Entwerfen und Baukonstruktion | Prof. Tatjana Vautz | Dipl.-Ing. Barbara Aderbauer | Dipl.-Ing. Ozrenka Gopic | Dipl.-Ing. Thomas Lehmann | Anna Bulavintseva

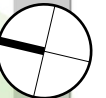
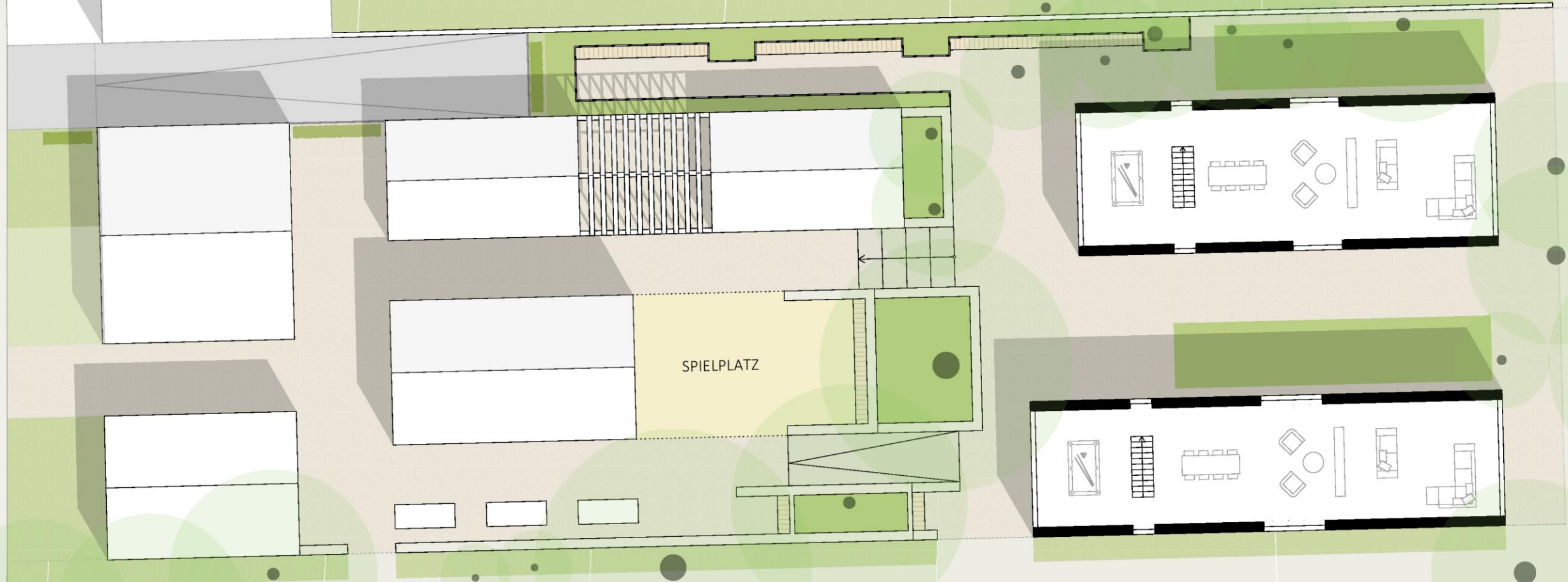

E4| home not shelter

Frankfurt University of Applied Sciences | FB 1 Architektur | Entwerfen und Baukonstruktion | Prof. Tatjana Vautz | Dipl. Ing. Barbara Aderbauer | Dipl. Ing. Ozrenka Gospic | Dipl. Ing. Thomas Lehmann | Anna Bulavintseva

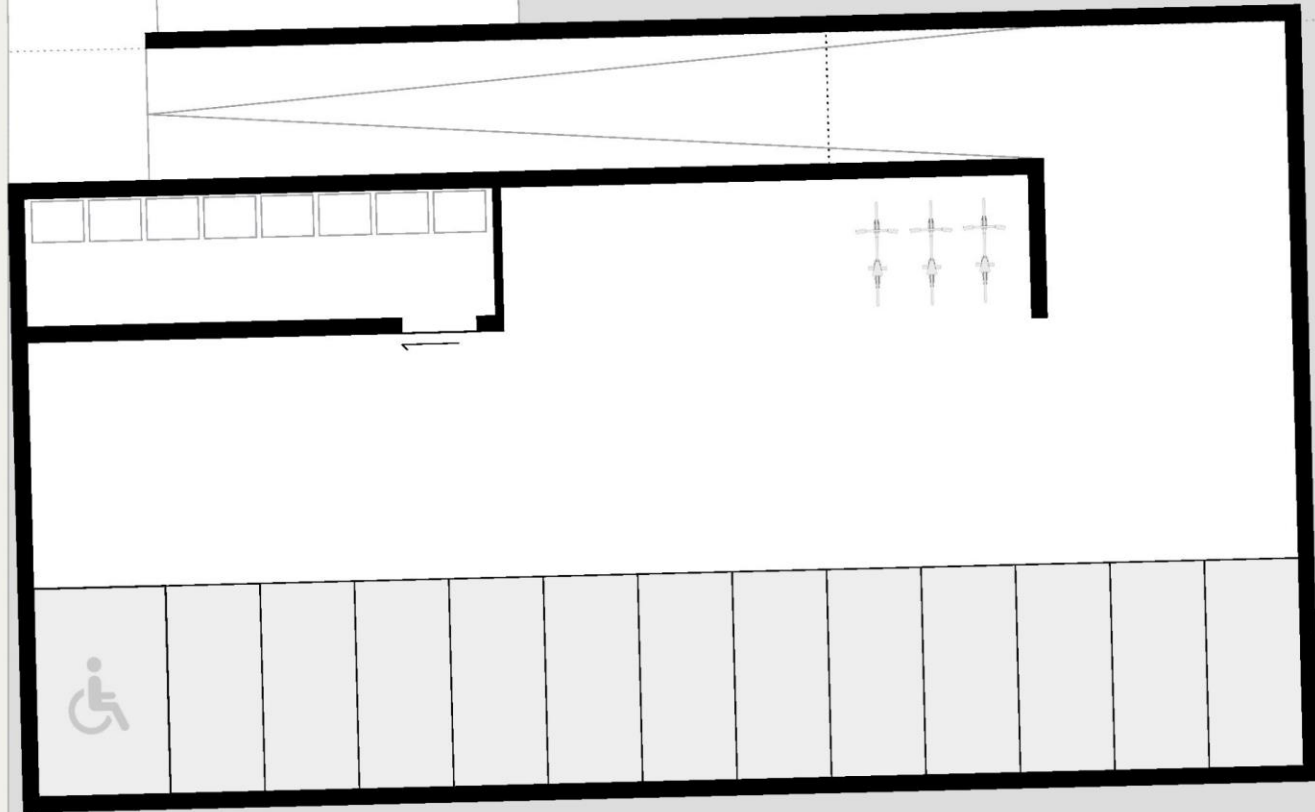

E4| home not shelter

Frankfurt University of Applied Sciences | FB 1 Architektur | Entwerfen und Baukonstruktion | Prof. Tatjana Vautz | Dipl.-Ing. Barbara Aderbauer | Dipl.-Ing. Ozrenka Gospic | Dipl.-Ing. Thomas Lehmann | Anna Bulavintseva

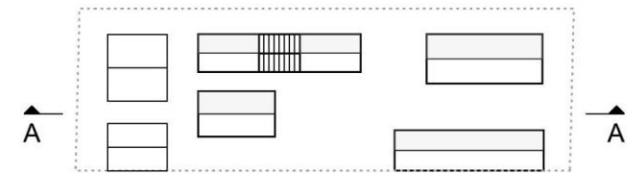

E4| home not shelter

Frankfurt University of Applied Sciences | FB 1 Architektur | Entwerfen und Baukonstruktion | Prof. Tatjana Vautz | Dipl. Ing. Barbara Aderbauer | Dipl. Ing. Ozrenka Gospic | Dipl. Ing. Thomas Lehmann | Anna Bulavintseva

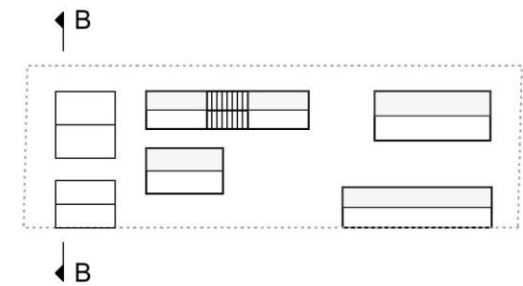

E4| home not shelter

Frankfurt University of Applied Sciences | FB 1 Architektur | Entwerfen und Baukonstruktion | Prof. Tatjana Vautz | Dipl. Ing. Barbara Aderbauer | Dipl. Ing. Ozrenka Gospic | Dipl. Ing. Thomas Lehmann | Anna Bulavintseva

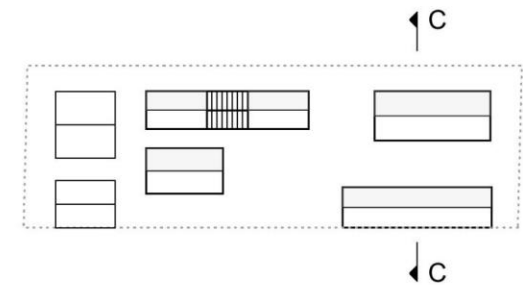

E4| home not shelter

Frankfurt University of Applied Sciences | FB 1 Architektur | Entwerfen und Baukonstruktion | Prof. Tatjana Vautz | Dipl.-Ing. Barbara Aderbauer | Dipl.-Ing. Ozrenka Gospic | Dipl.-Ing. Thomas Lehmann | Anna Bulavintseva



E4| home not shelter

Frankfurt University of Applied Sciences | FB 1 Architektur | Entwerfen und Baukonstruktion | Prof. Tatjana Vautz | Dipl.-Ing. Barbara Aderbauer | Dipl.-Ing. Ozrenka Gospic | Dipl.-Ing. Thomas Lehmann | Anna Bulavintseva



E4| home not shelter

Frankfurt University of Applied Sciences | FB 1 Architektur | Entwerfen und Baukonstruktion | Prof. Tatjana Vautz | Dipl.-Ing. Barbara Aderbauer | Dipl.-Ing. Ozrenka Gospic | Dipl.-Ing. Thomas Lehmann | Anna Bulavintseva



E4| home not shelter

Frankfurt University of Applied Sciences | FB 1 Architektur | Entwerfen und Baukonstruktion | Prof. Tatjana Vautz | Dipl.-Ing. Barbara Aderbauer | Dipl.-Ing. Ozrenka Gospic | Dipl.-Ing. Thomas Lehmann | Anna Bulavintseva



E4| home not shelter

Frankfurt University of Applied Sciences | FB 1 Architektur | Entwerfen und Baukonstruktion | Prof. Tatjana Vautz | Dipl.-Ing. Barbara Aderbauer | Dipl.-Ing. Ozrenka Gospic | Dipl.-Ing. Thomas Lehmann | Anna Bulavintseva

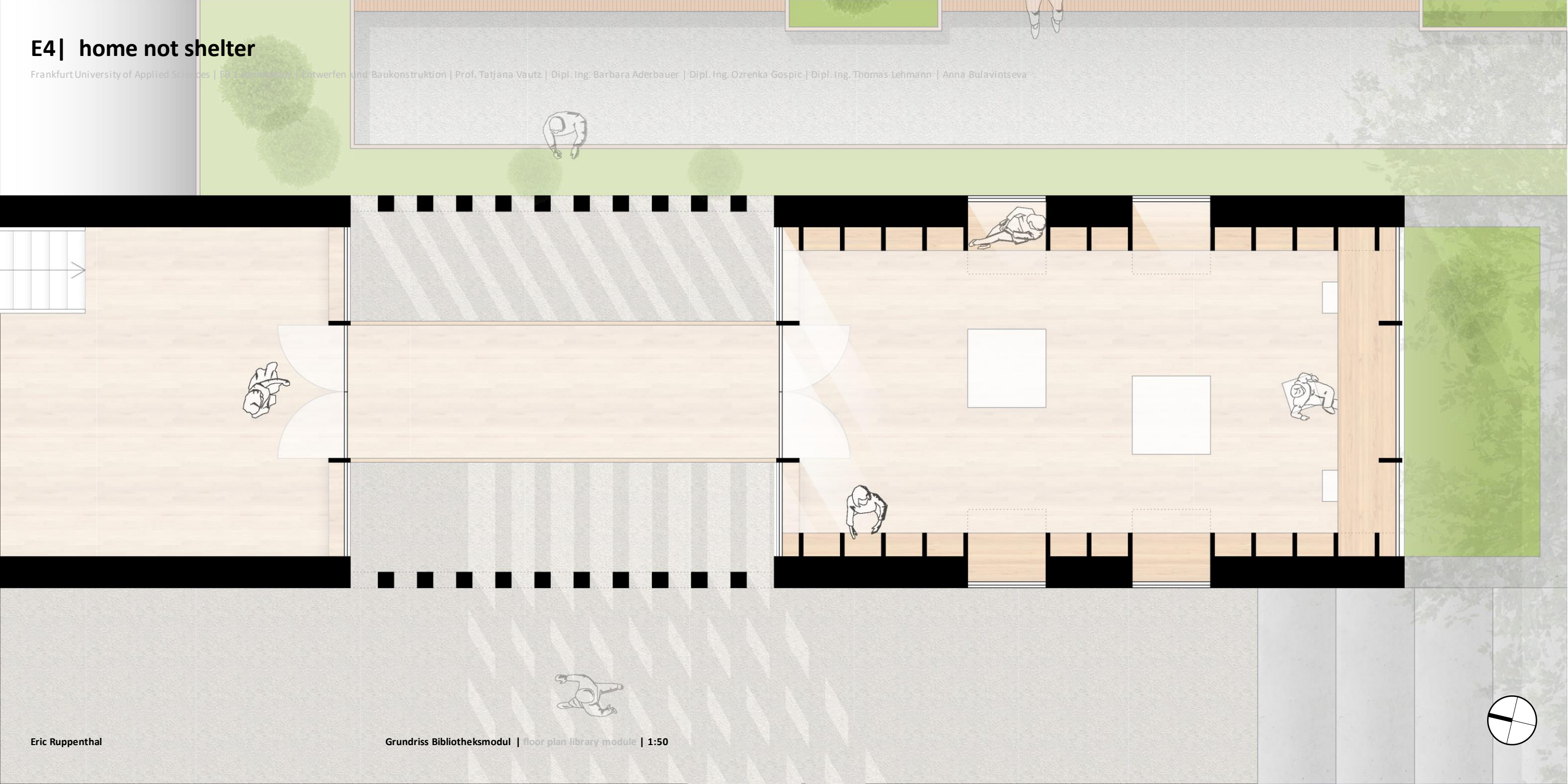

E4| home not shelter

Frankfurt University of Applied Sciences | FB 1 Architektur | Entwerfen und Baukonstruktion | Prof. Tatjana Vautz | Dipl.-Ing. Barbara Aderbauer | Dipl.-Ing. Ozrenka Gospic | Dipl.-Ing. Thomas Lehmann | Anna Bulavintseva

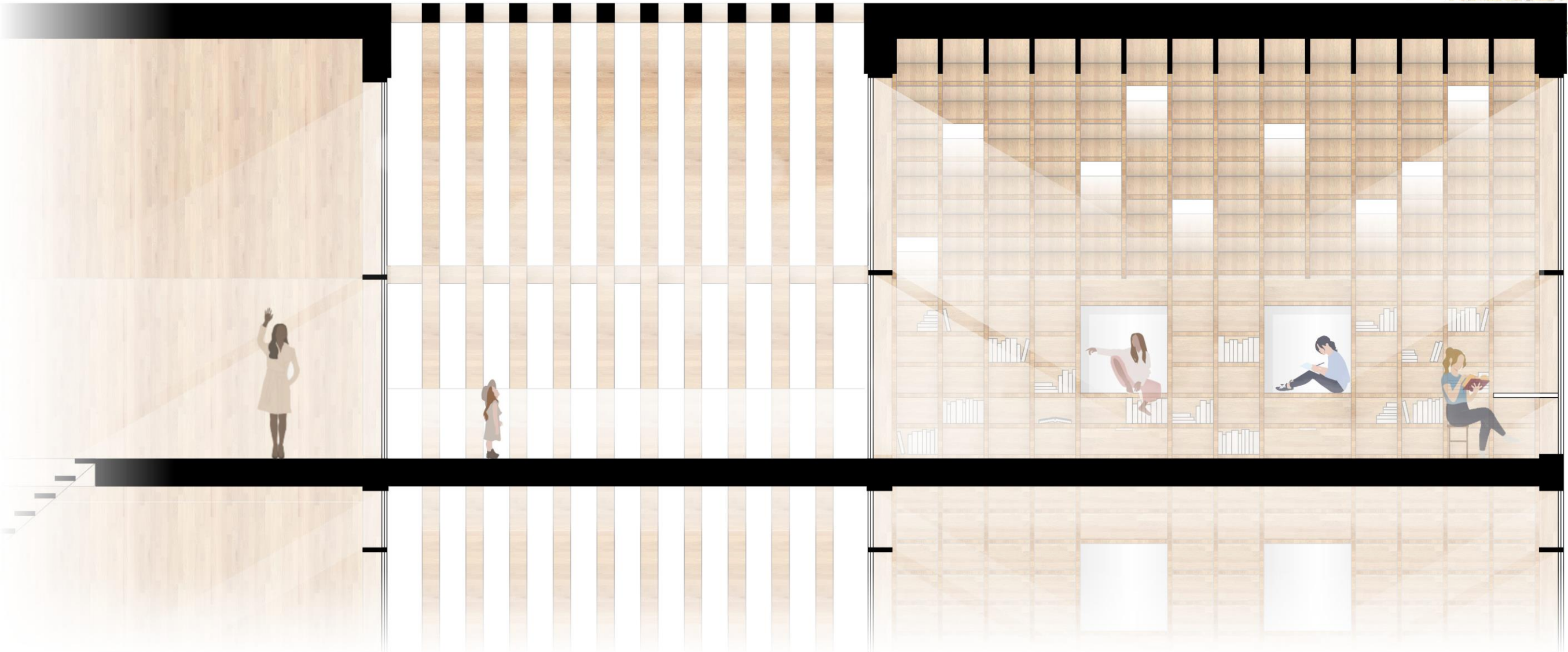

E4| home not shelter

Frankfurt University of Applied Sciences | FB 1 Architektur | Entwerfen und Baukonstruktion | Prof. Tatjana Vautz | Dipl.-Ing. Barbara Aderbauer | Dipl.-Ing. Ozrenka Gospic | Dipl.-Ing. Thomas Lehmann | Anna Bulavintseva

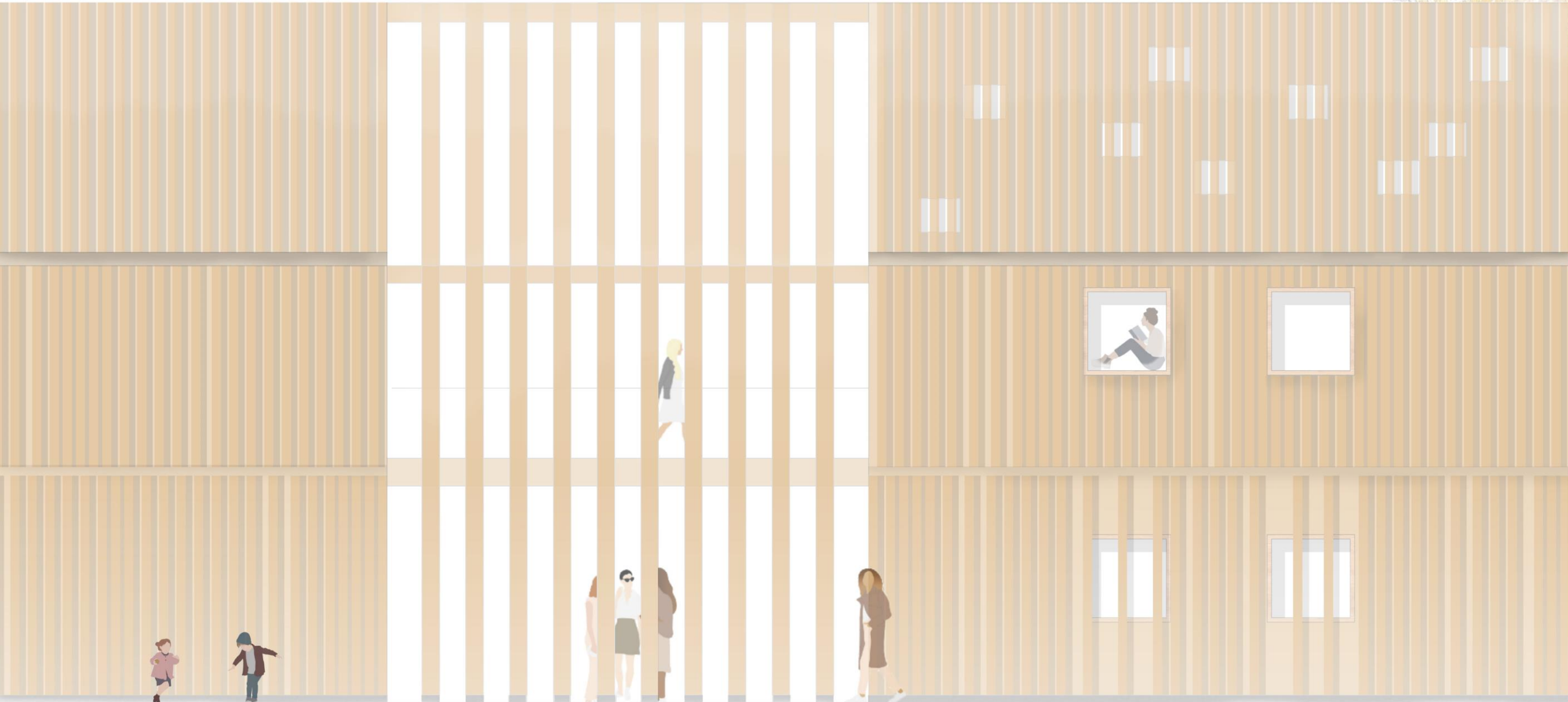

E4| home not shelter

Frankfurt University of Applied Sciences | FB 1 Architektur | Entwerfen und Baukonstruktion | Prof. Tatjana Vautz | Dipl. Ing. Barbara Aderbauer | Dipl. Ing. Ozrenka Gospic | Dipl. Ing. Thomas Lehmann | Anna Bulavintseva



E4| home not shelter

Frankfurt University of Applied Sciences | FB 1 Architektur | Entwerfen und Baukonstruktion | Prof. Tatjana Vautz | Dipl.-Ing. Barbara Aderbauer | Dipl.-Ing. Ozrenka Gospic | Dipl.-Ing. Thomas Lehmann | Anna Bulavintseva



E4| home not shelter

Frankfurt University of Applied Sciences | FB 1 Architektur | Entwerfen und Baukonstruktion | Prof. Tatjana Vautz | Dipl.-Ing. Barbara Aderbauer | Dipl.-Ing. Ozrenka Gospic | Dipl.-Ing. Thomas Lehmann | Anna Bulavintseva



E4| home not shelter

Frankfurt University of Applied Science | F1-1 Architektur | Entwerfen und Baukonstruktion | Prof. Tajana Vučić | Dipl.-Ing. Barbara Kießner | Dipl.-Ing. Ozrenka Gospić | Dipl.-Ing. Thoralf Lehmann | Anna Bilalvić / tseva



E4| home not shelter

Frankfurt University of Applied Sciences | FB 1 Architektur | Entwerfen und Baukonstruktion | Prof. Tatjana Vautz | Dipl.-Ing. Barbara Aderbauer | Dipl.-Ing. Ozrenka Gospic | Dipl.-Ing. Thomas Lehmann | Anna Bulavintseva



E4| home not shelter

Frankfurt University of Applied Sciences | FB I Architektur | Entwerfen und Baukonstruktion | Prof. Tatjana Vautz | Dipl.-Ing. Barbara Aderbauer | Dipl.-Ing. Ozrenka Gospic | Dipl.-Ing. Thomas Lehmann | Anna Bulawintseva

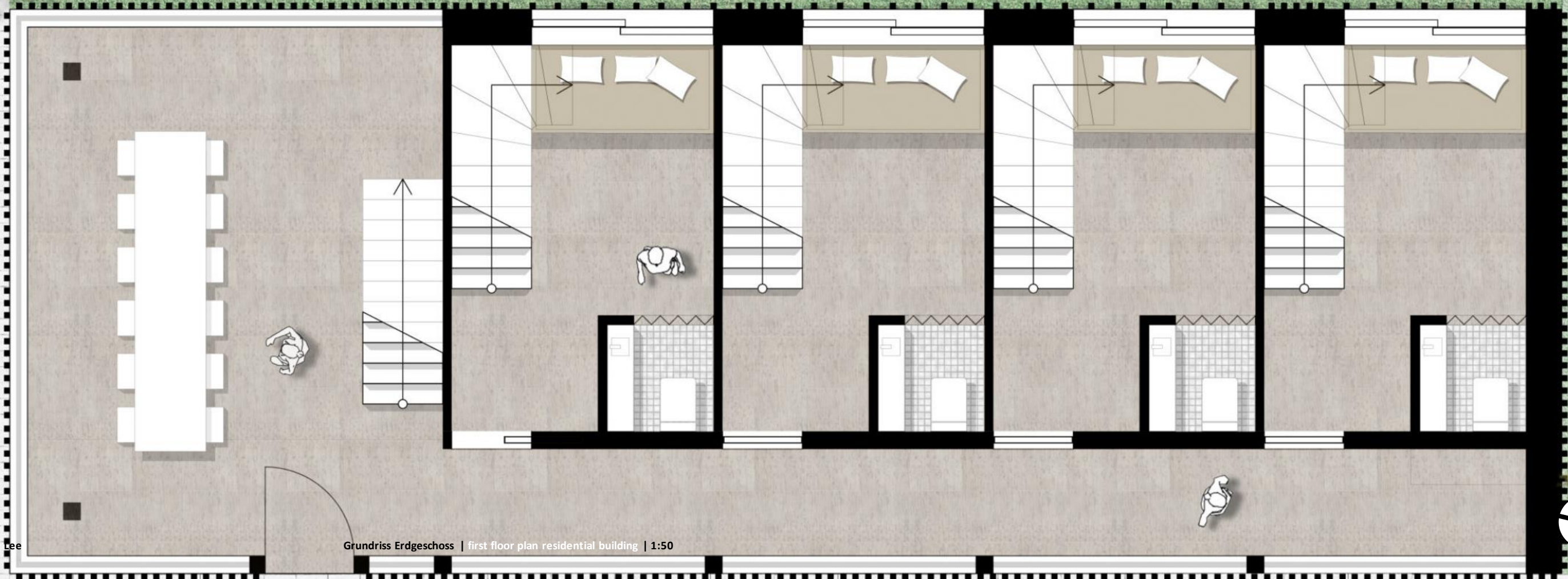

E4 | Konnosshelter

Frankfurt University of Applied Sciences | FB 1 Architektur | Entwerfen und Baukonstruktion | Prof. Tatjana Vautz | Dipl.-Ing. Barbara Aderbauer | Dipl.-Ing. Ozrenka Gopic | Dipl.-Ing. Thomas Lehmann | Anna Bulavintseva

ARCHICAD STUDENTEN-VERSION

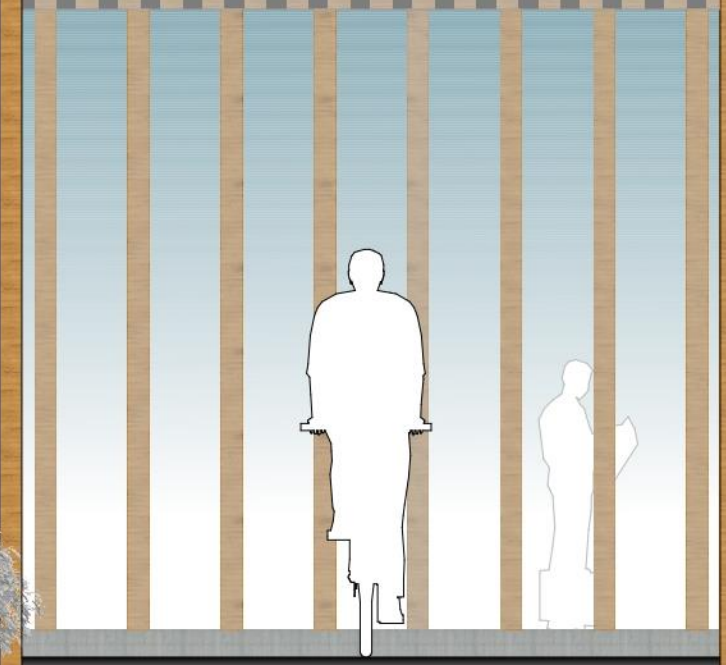
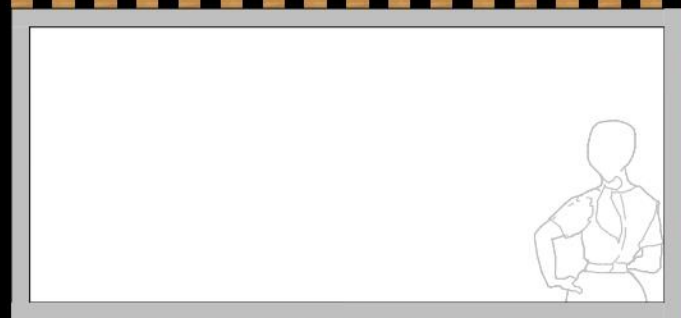
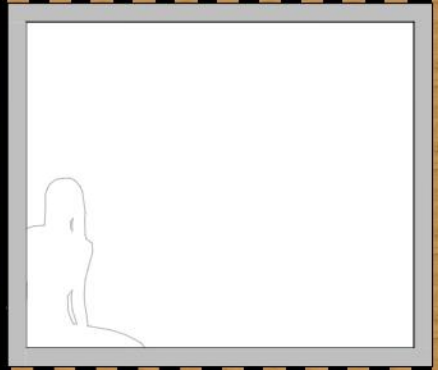
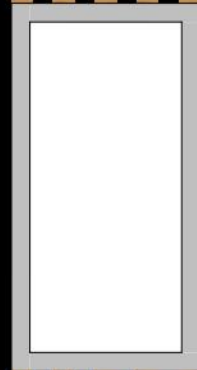

E4| home not shelter

Frankfurt University of Applied Sciences | FB 1 Architektur | Entwerfen und Baukonstruktion | Prof. Tatjana Vautz | Dipl.-Ing. Barbara Aderbauer | Dipl.-Ing. Garenka Gaspic | Dipl.-Ing. Thomas Lehmann | Anna Bulavintseva

ARCHICAD STUDENTEN-VERSION

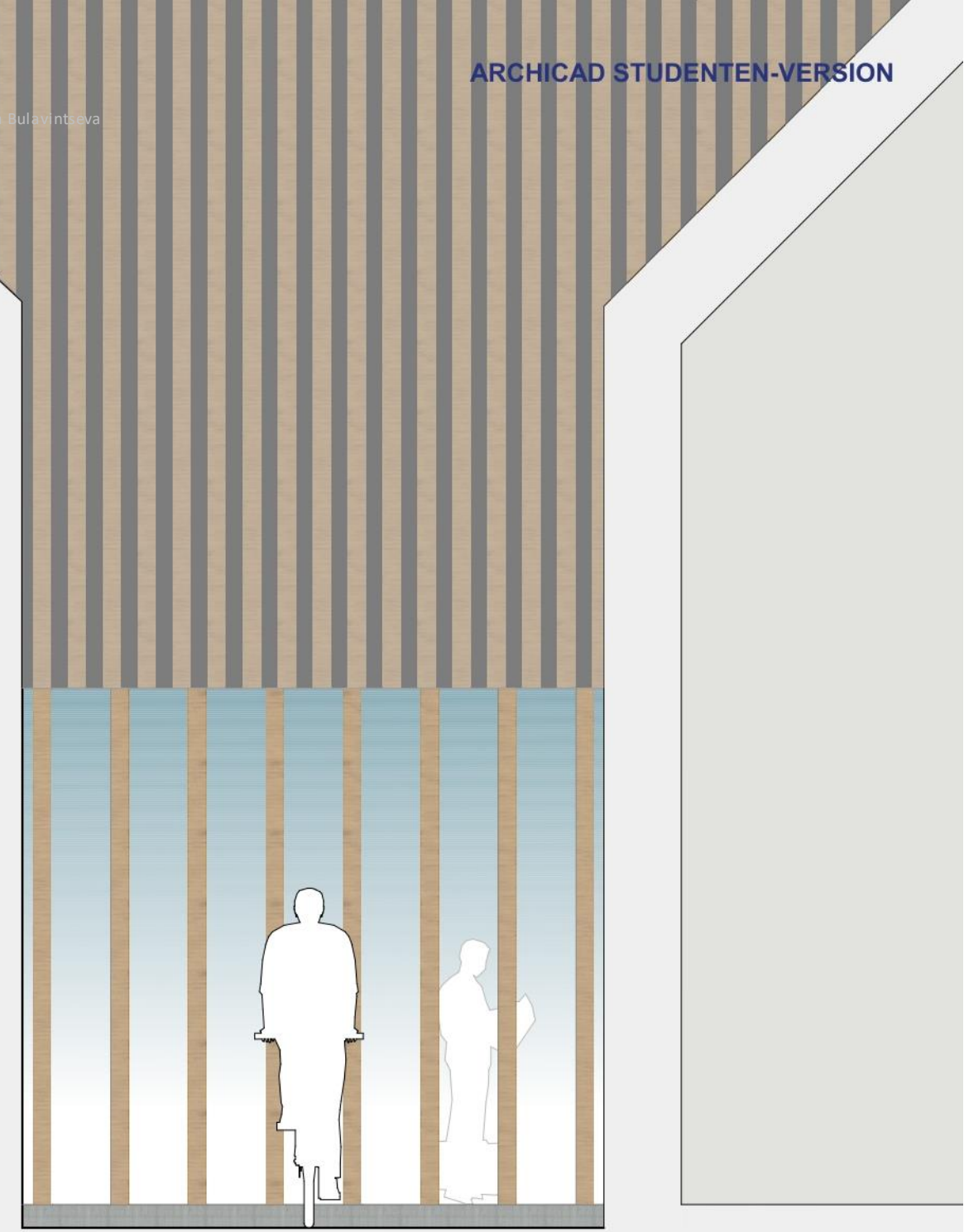
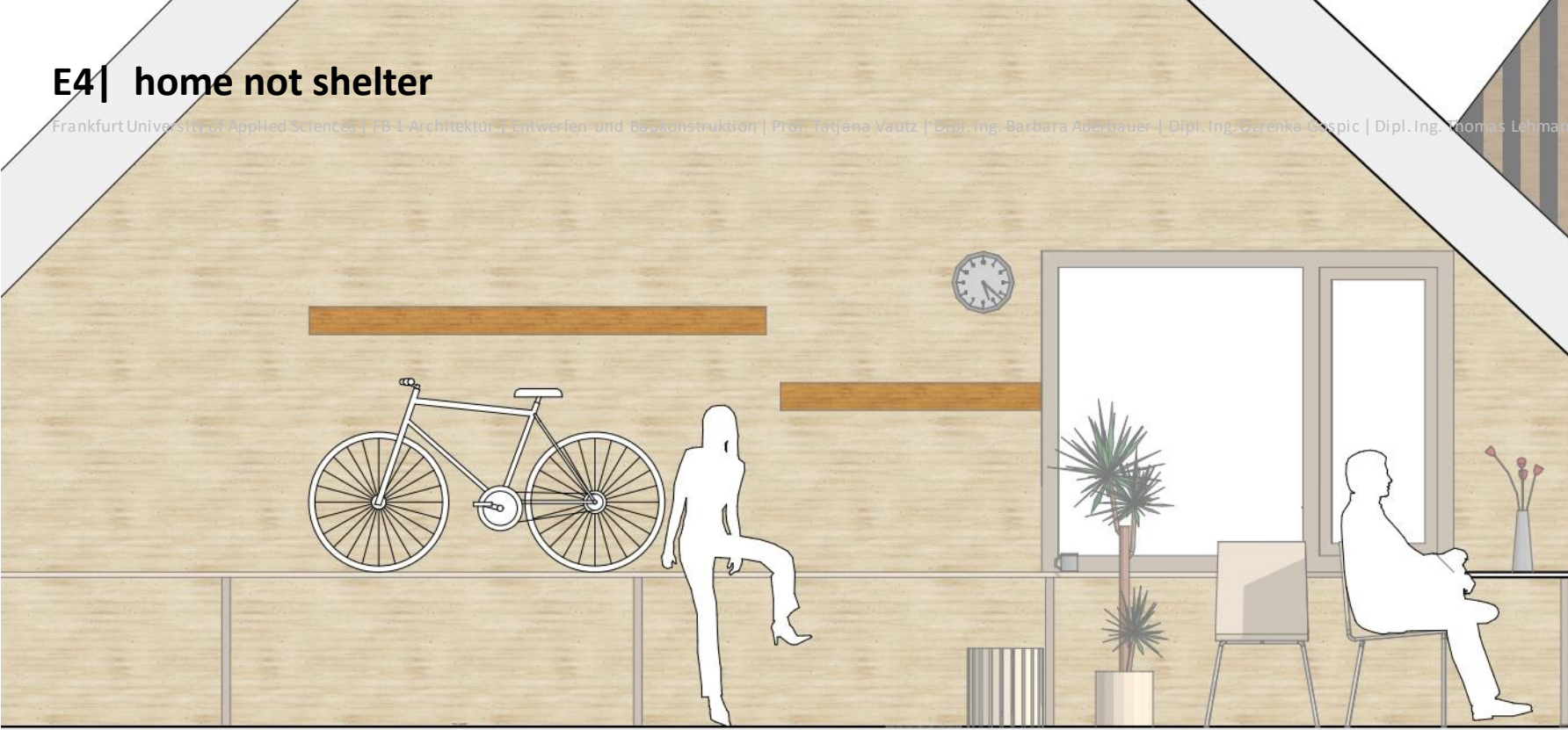

Carl Breuer

Querschnitt Fahrradwerkstatt | cross section bike workshop | 1:50

E4| home not shelter

Frankfurt University of Applied Sciences

ARCHICAD STUDENTEN-VERSION

Stahmann | Anna Bülte

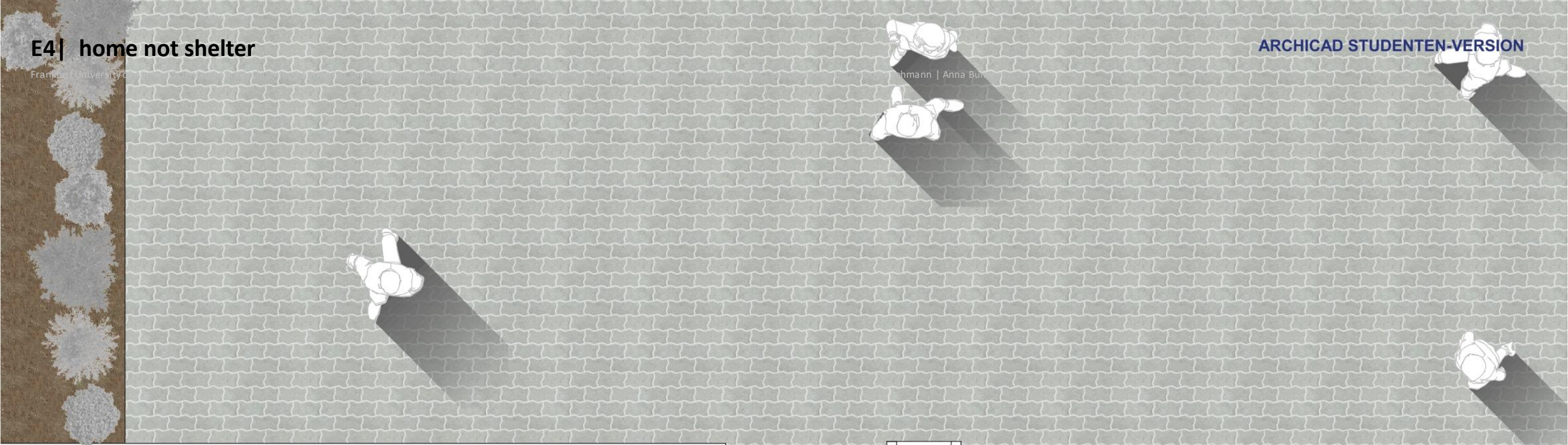

Carl Breuer

Grundriss Obergeschoss Fahrradwerkstatt | second floor plan bike workshop | 1:50

E4| home not shelter

Frankfurt University of Applied Sciences | FB 1 Architektur | Entwerfen und Baukonstruktion | Prof. Tatjana Vautz | Dipl.-Ing. Barbara Aderbauer | Dipl.-Ing. Ozrenka Gospic | Dipl.-Ing. Thomas Lehmann | Anna Bulavintseva

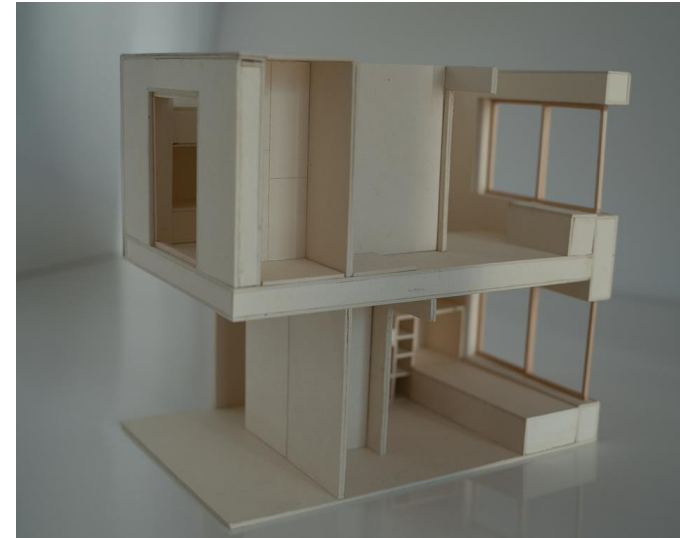

E4| home not shelter

Frankfurt University of Applied Sciences | FB 1 Architektur | Entwerfen und Baukonstruktion | Prof. Tatjana Vautz | Dipl.-Ing. Barbara Aderbauer | Dipl.-Ing. Ozrenka Gopic | Dipl.-Ing. Thomas Lehmann | Anna Bulavintseva

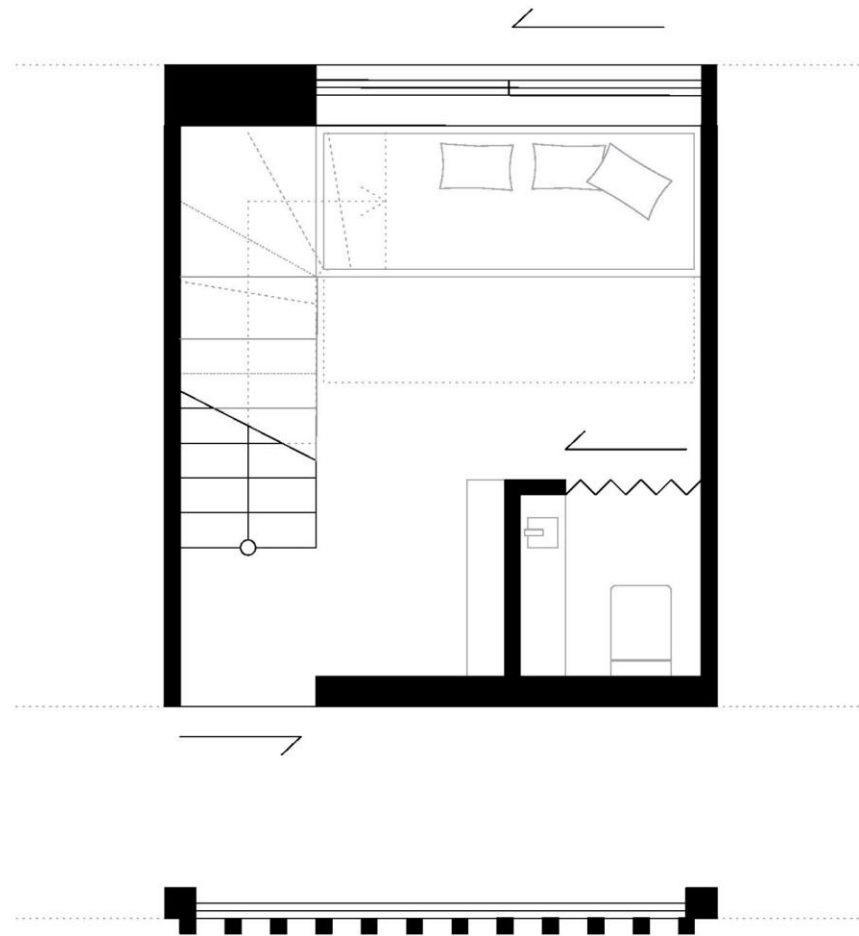

ERDGESCHOSS

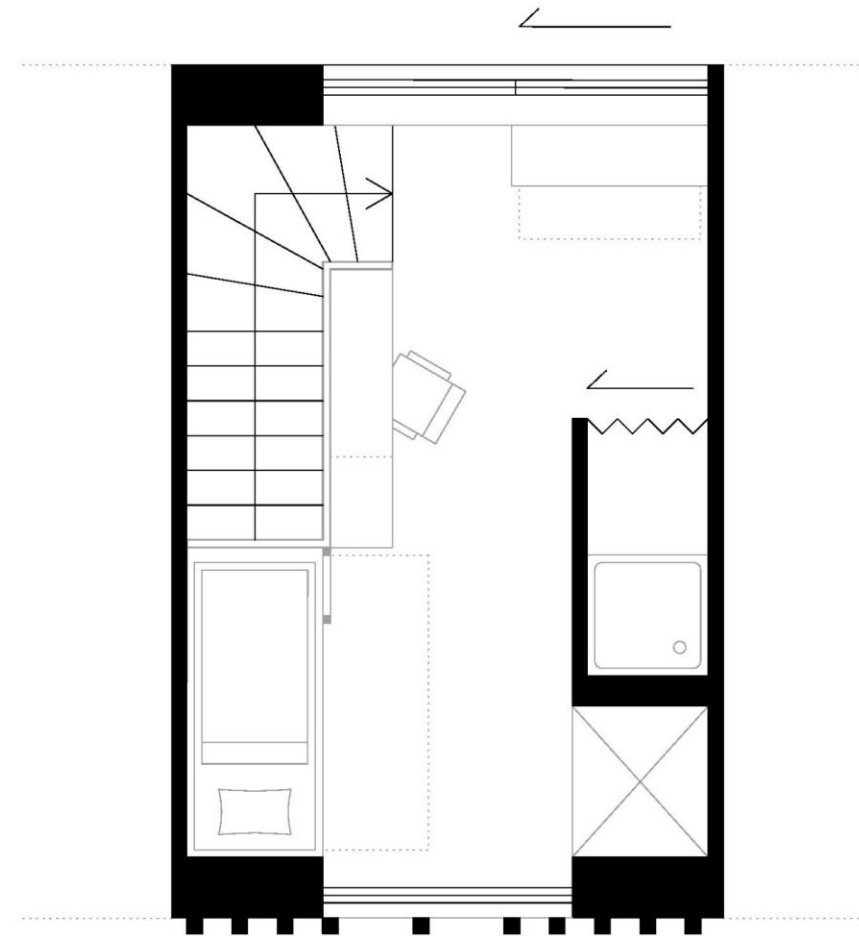

1. OBERGESCHOSS