

# E4 | Blockhalle | Johanna-Tesch-Schule | Frankfurt am Main, DE

Frankfurt University of Applied Sciences | FB 1 Architektur | Entwerfen | Prof. Tatjana Vautz | Prof. Florian Mähl |



# E4 | Blockhalle | Johanna-Tesch-Schule | Frankfurt am Main, DE

Frankfurt University of Applied Sciences | FB 1 Architektur | Entwerfen | Prof. Tatjana Vautz | Prof. Florian Mähl |

- umfangreiche Anbindung an das ÖPNV
- Zahlreich zur Verfügung stehende Stellplätze
- gemeinschaftliche Nutzung durch anliegende Kultur- und Bildungseinrichtungen

- Extensive connection to the public transport system
- Numerous parking spaces available
- shared use by adjacent cultural and educational institutions

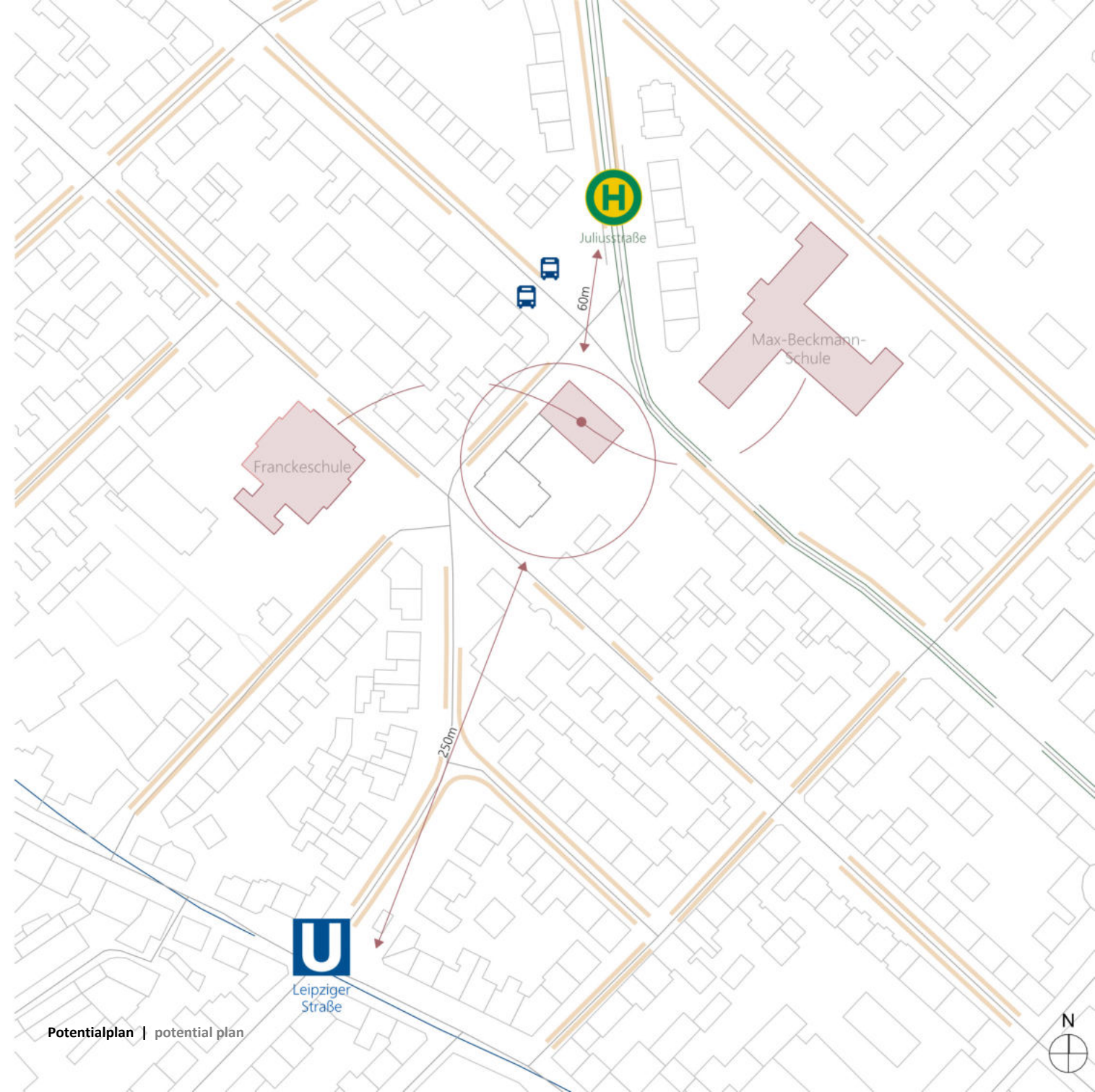

# E4 | Blockhalle | Johanna-Tesch-Schule | Frankfurt am Main, DE

Frankfurt University of Applied Sciences | FB 1 Architektur | Entwerfen | Prof. Tatjana Vautz | Prof. Florian Mähl |

- Laute Geräuschkulisse durch Hauptverkehrsader
- Aufgelöste Blockrandbebauung
- Wenig Freiflächen/ Grünflächen/ öffentliche Plätze

- Noisy background due to main street
- Dissolved block perimeter development
- Few open spaces/ green areas/ public squares

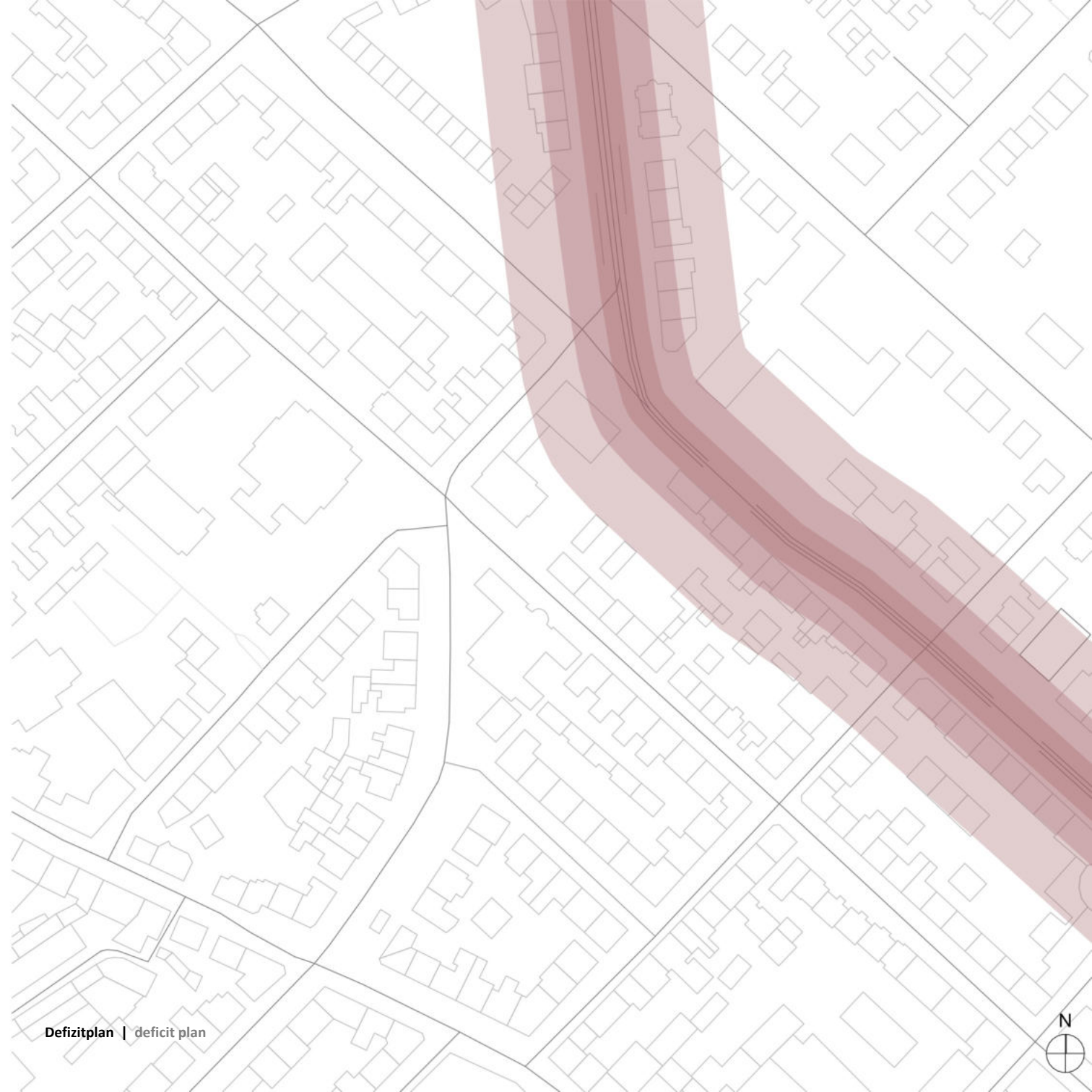

# E4 | Blockhalle | Johanna-Tesch-Schule | Frankfurt am Main, DE

Frankfurt University of Applied Sciences | FB 1 Architektur | Entwerfen | Prof. Tatjana Vautz | Prof. Florian Mähl |

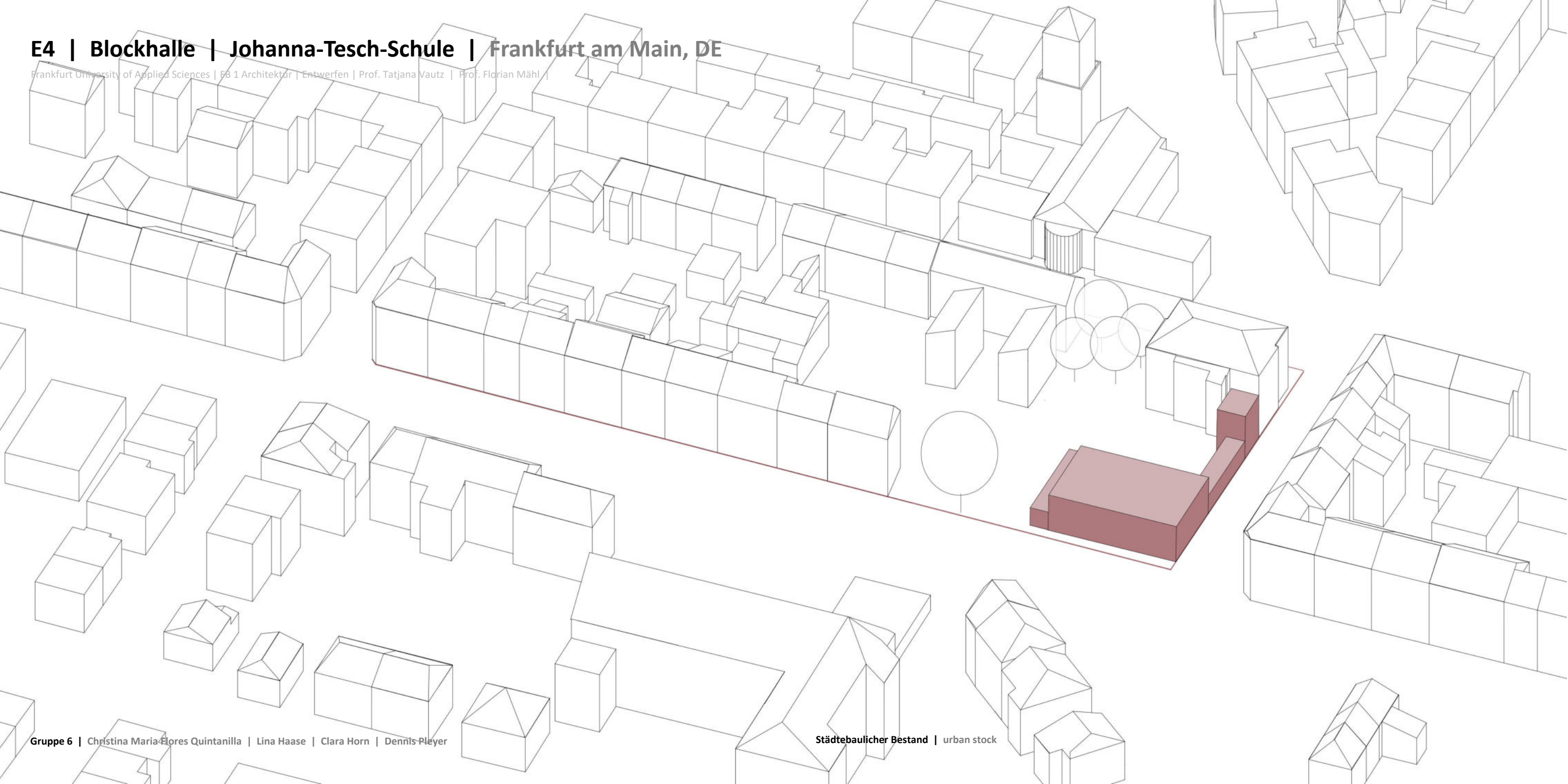

# E4 | Blockhalle | Johanna-Tesch-Schule | Frankfurt am Main, DE

Frankfurt University of Applied Sciences | FB 1 Architektur | Entwerfen | Prof. Tatjana Vautz | Prof. Florian Mähl |

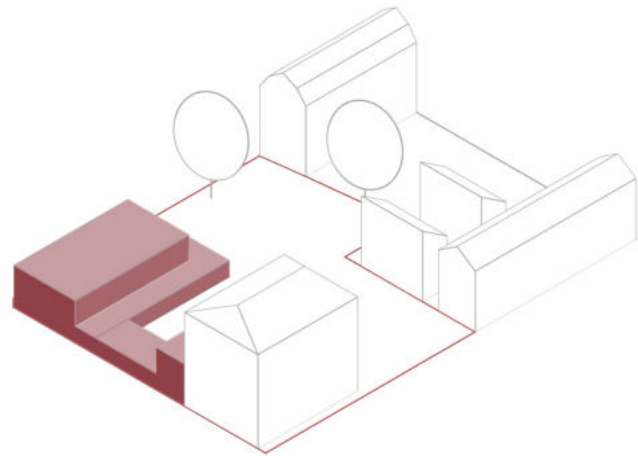

Alter Bestand

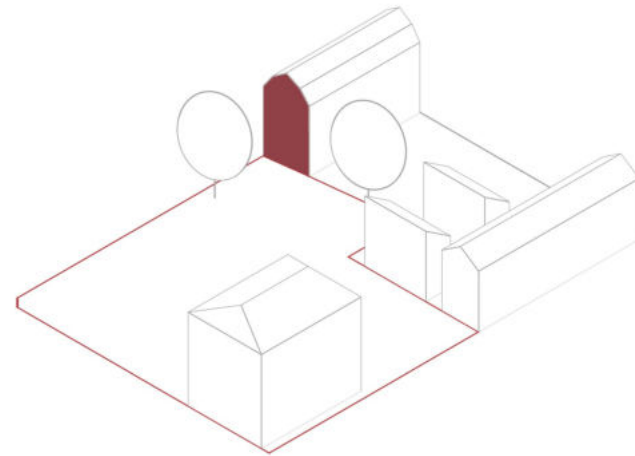

Anbau an Brandwand

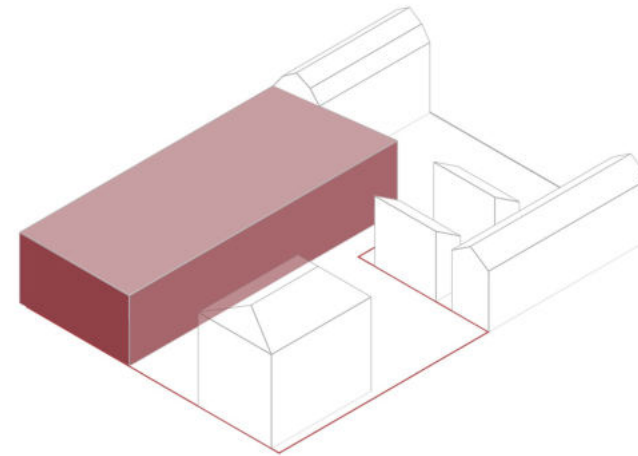

Neuer Körper

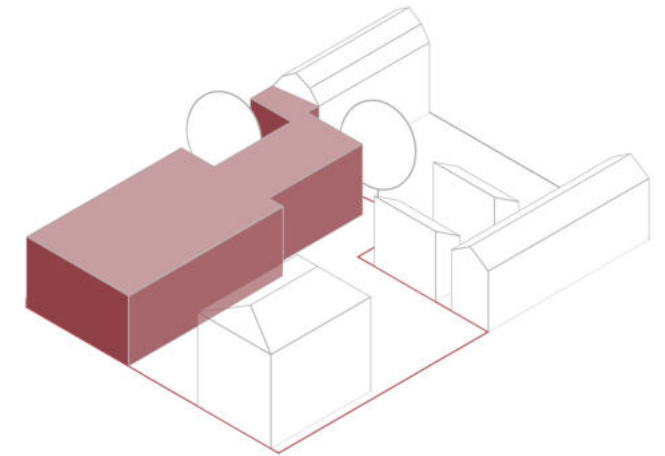

Aussparungen für bestehende Bäume

# E4 | Blockhalle | Johanna-Tesch-Schule | Frankfurt am Main, DE

Frankfurt University of Applied Sciences | FB 1 Architektur | Entwerfen | Prof. Tatjana Vautz | Prof. Florian Mähl |

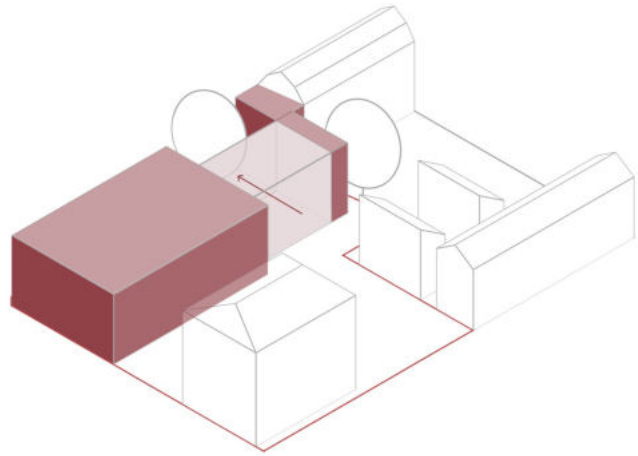

Sicht auf bestehenden Baum bleibt bestehen

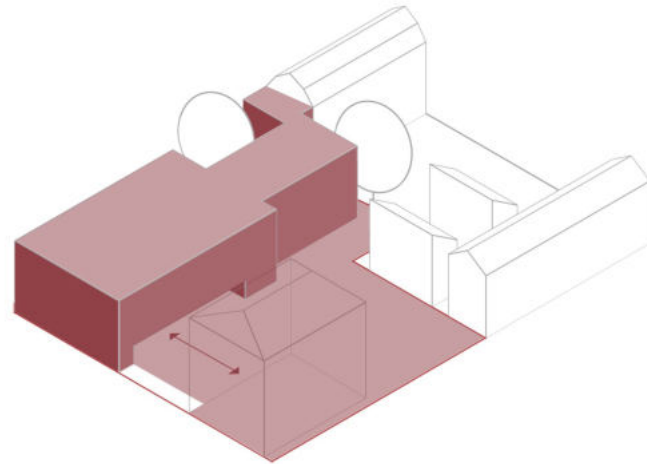

Schulnutzung

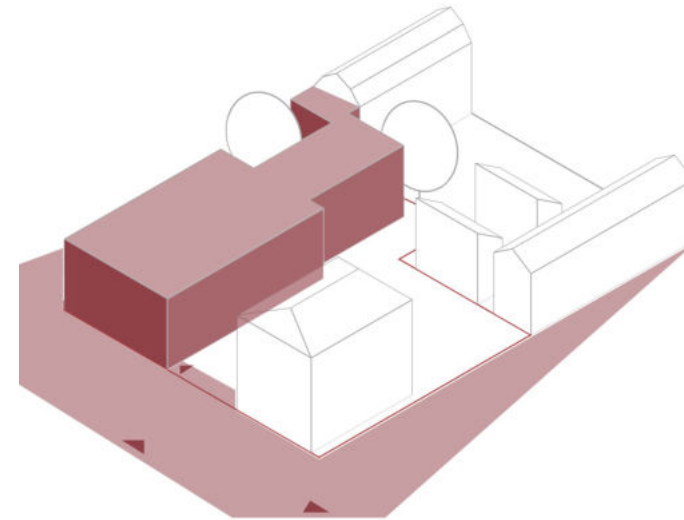

Öffentliche Nutzung

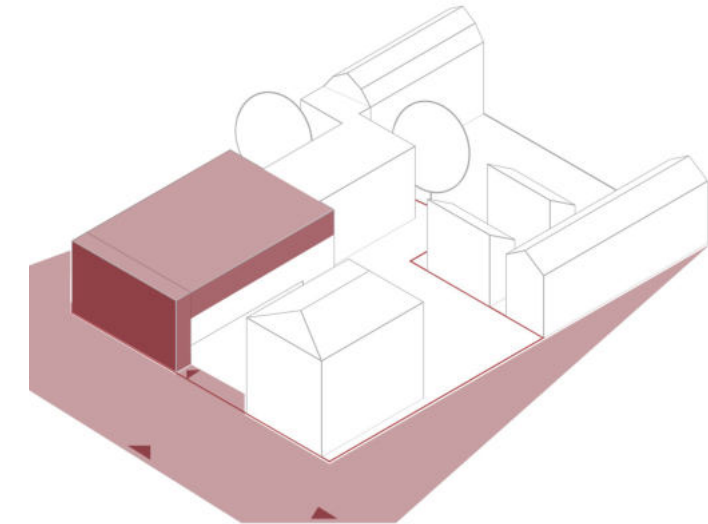

Nutzung Dachsportplatz

# E4 | Blockhalle | Johanna-Tesch-Schule | Frankfurt am Main, DE

Frankfurt University of Applied Sciences | FB 1 Architektur | Entwerfen | Prof. Tatjana Vautz | Prof. Florian Mähl |

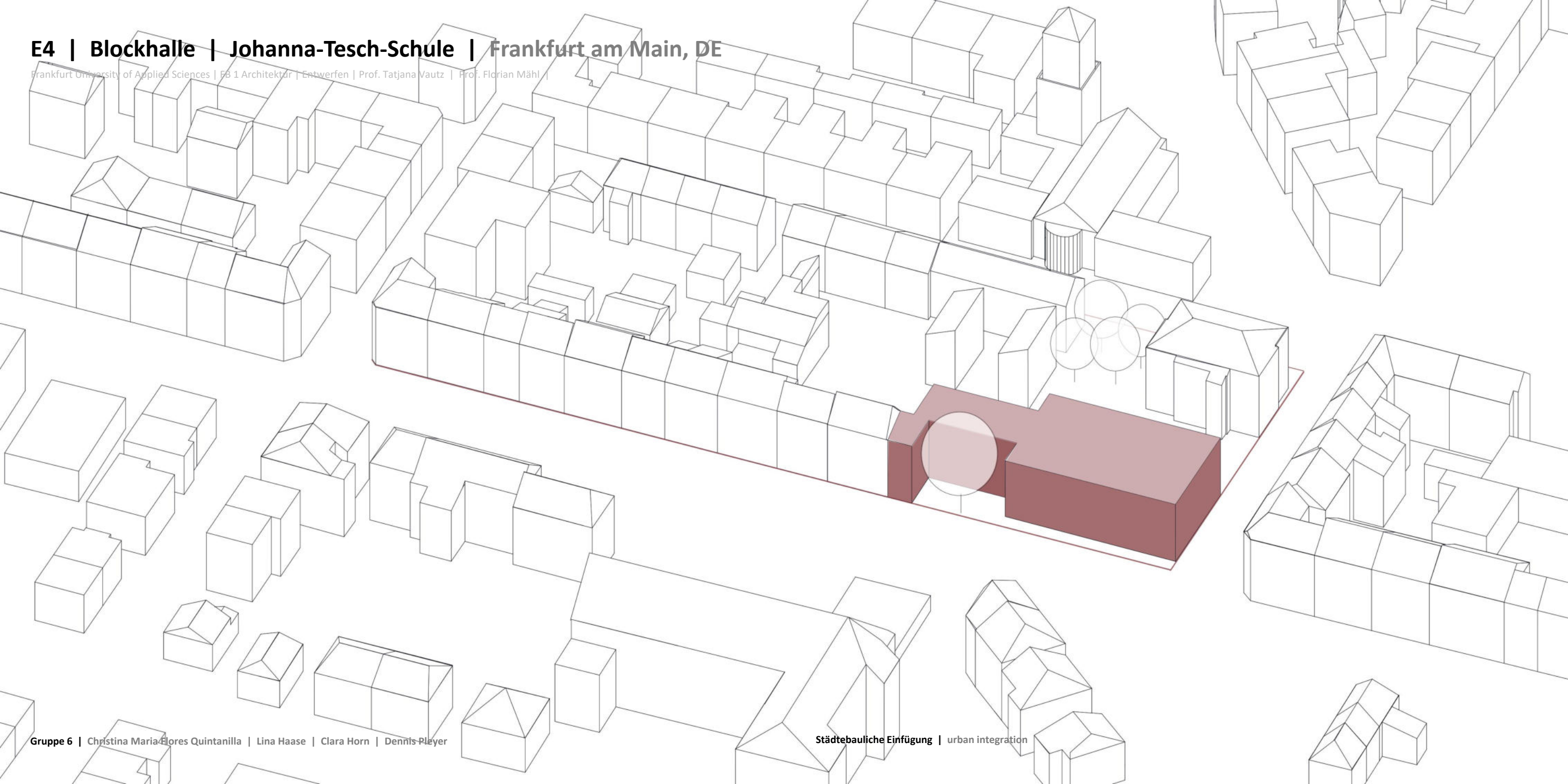

# E4 | Blockhalle | Johanna-Tesch-Schule | Frankfurt am Main, DE

Frankfurt University of Applied Sciences | FB 1 Architektur | Entwerfen | Prof. Tatjana Vautz | Prof. Florian Mähl



Der atmosphärische Schnitt zeigt die Raumbezüge zwischen dem Innenraum und dem Außenraum, durch die jeweiligen Öffnungen und Schließungen. Der Innen liegende Schulhof wird hier in Scene gesetzt.

The atmospheric section shows the spatial relationships between the interior and the exterior, through the respective openings and closings. The interior schoolyard is set in scene here.



# E4 | Blockhalle | Johanna-Tesch-Schule | Frankfurt am Main, DE

Frankfurt University of Applied Sciences | FB 1 Architektur | Entwerfen | Prof. Tatjana Vajtz | Prof. Florian Mähl |

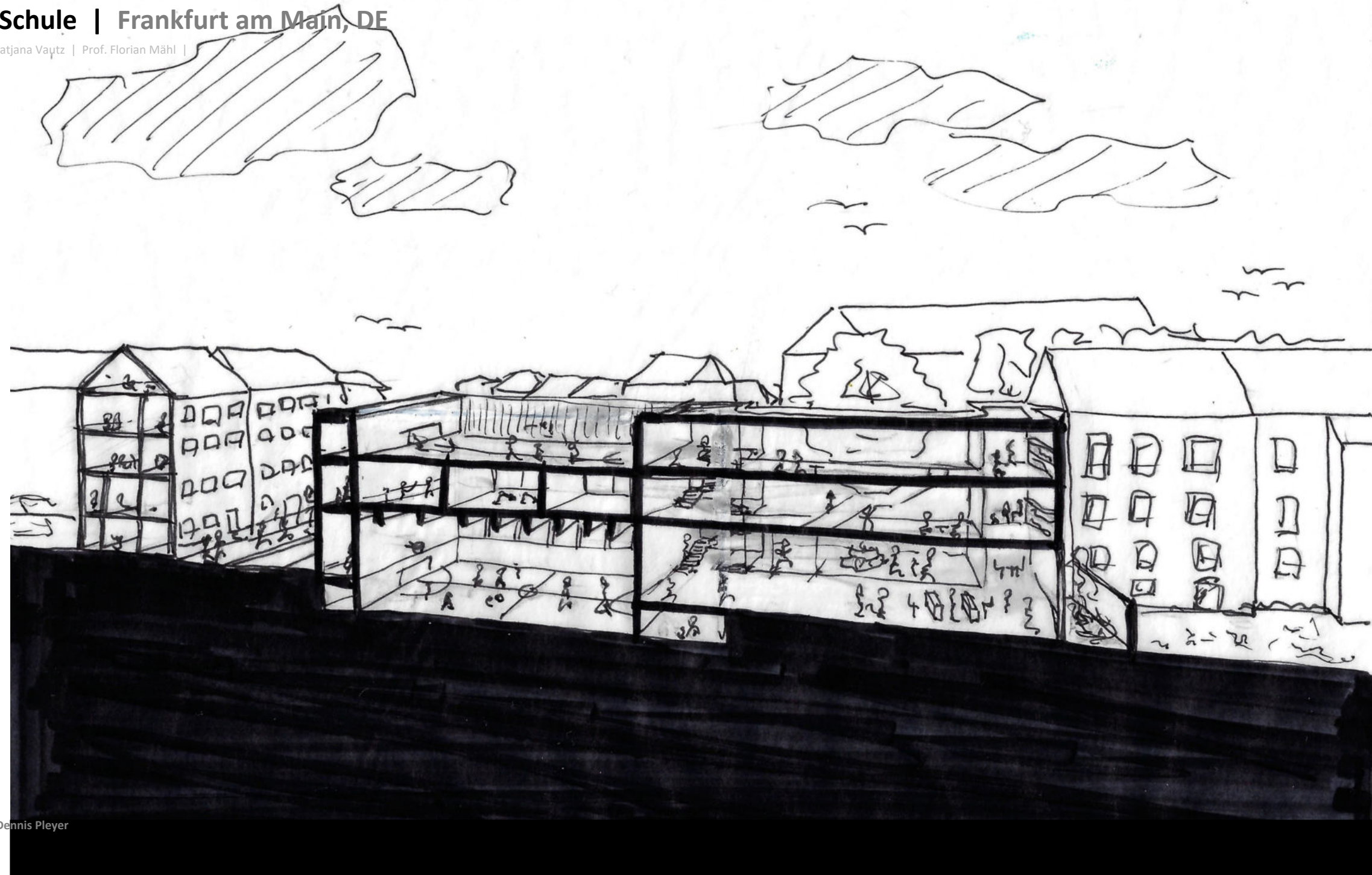

Der atmosphärische Schnitt zeigt die Raumbezüge zwischen den einzelnen Geschossen und wie diese miteinander in Bezug stehen. Die Nutzungen definieren dieses Zusammenspiel der Ebenen und werden durch die gezielt gesetzten Erschließungstrakten miteinander Verbunden.

The atmospheric section shows the spatial references between the individual floors and how they relate to each other. The uses define this interplay of the levels and are interconnected by the purposefully set development tracts.

# E4 | Blockhalle | Johanna-Tesch-Schule | Frankfurt am Main, DE

Frankfurt University of Applied Sciences | FB 1 Architektur | Entwerfen | Prof. Tatjana Vautz | Prof. Florian Mähl |

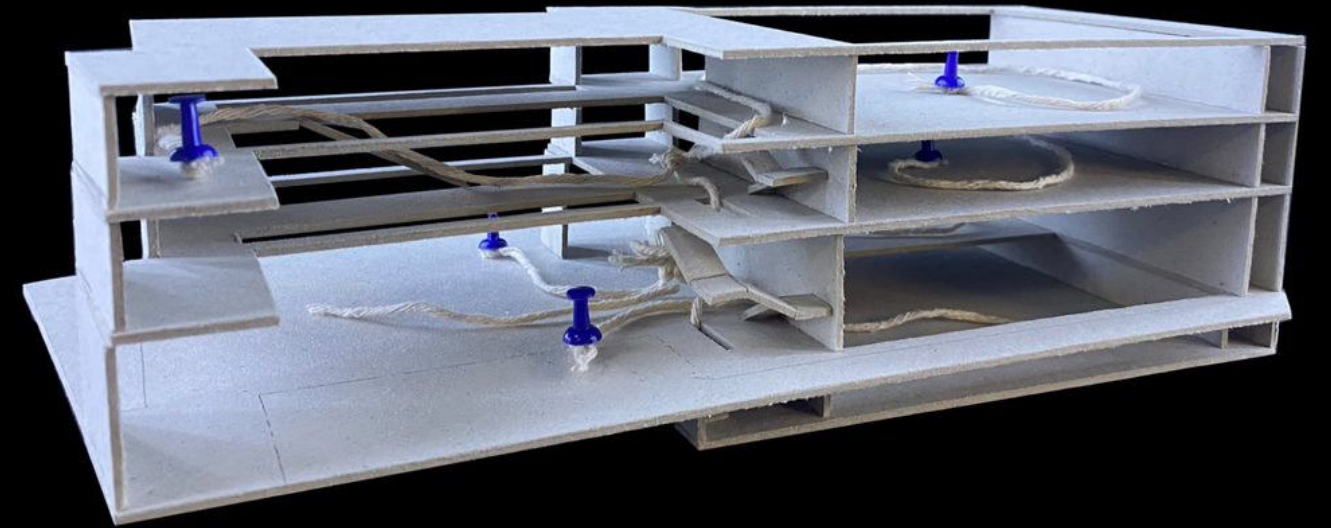
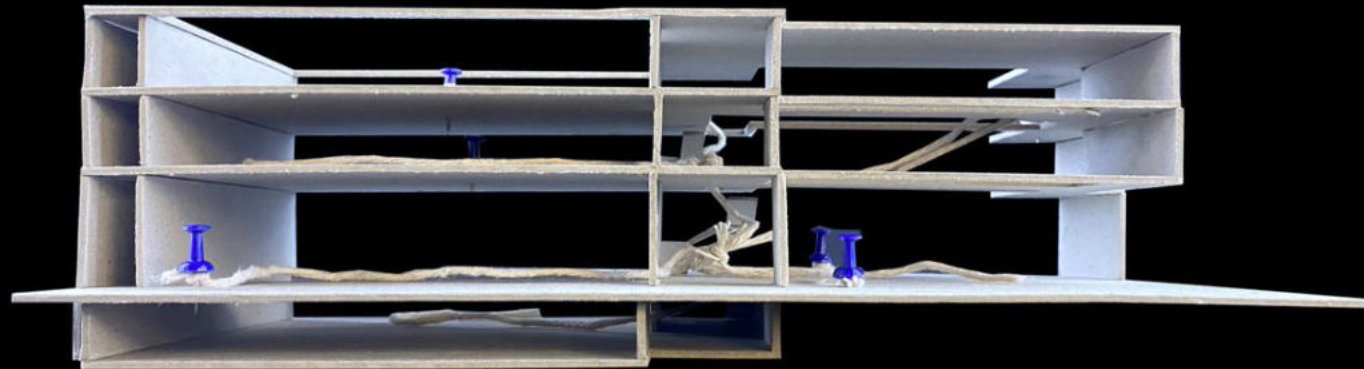

E4 | Blockhalle | Johanna-Tesch-Schule | Frankfurt am Main, DE

Frankfurt University of Applied Sciences | FB 1 Architektur | Entwerfen | Prof. Tatjana Vautz | Prof. Florian Mähl |



Gruppe 6 | Christina Maria Flores Quintanilla | Lina Haase | Clara Horn | Dennis Pleyer

Schwarzplan | black plan | 1:1000



# E4 | Blockhalle | Johanna-Tesch-Schule | Frankfurt am Main, DE

Frankfurt University of Applied Sciences | FB 1 Architektur | Entwerfen | Prof. Tatjana Vautz | Prof. Florian Mähl |

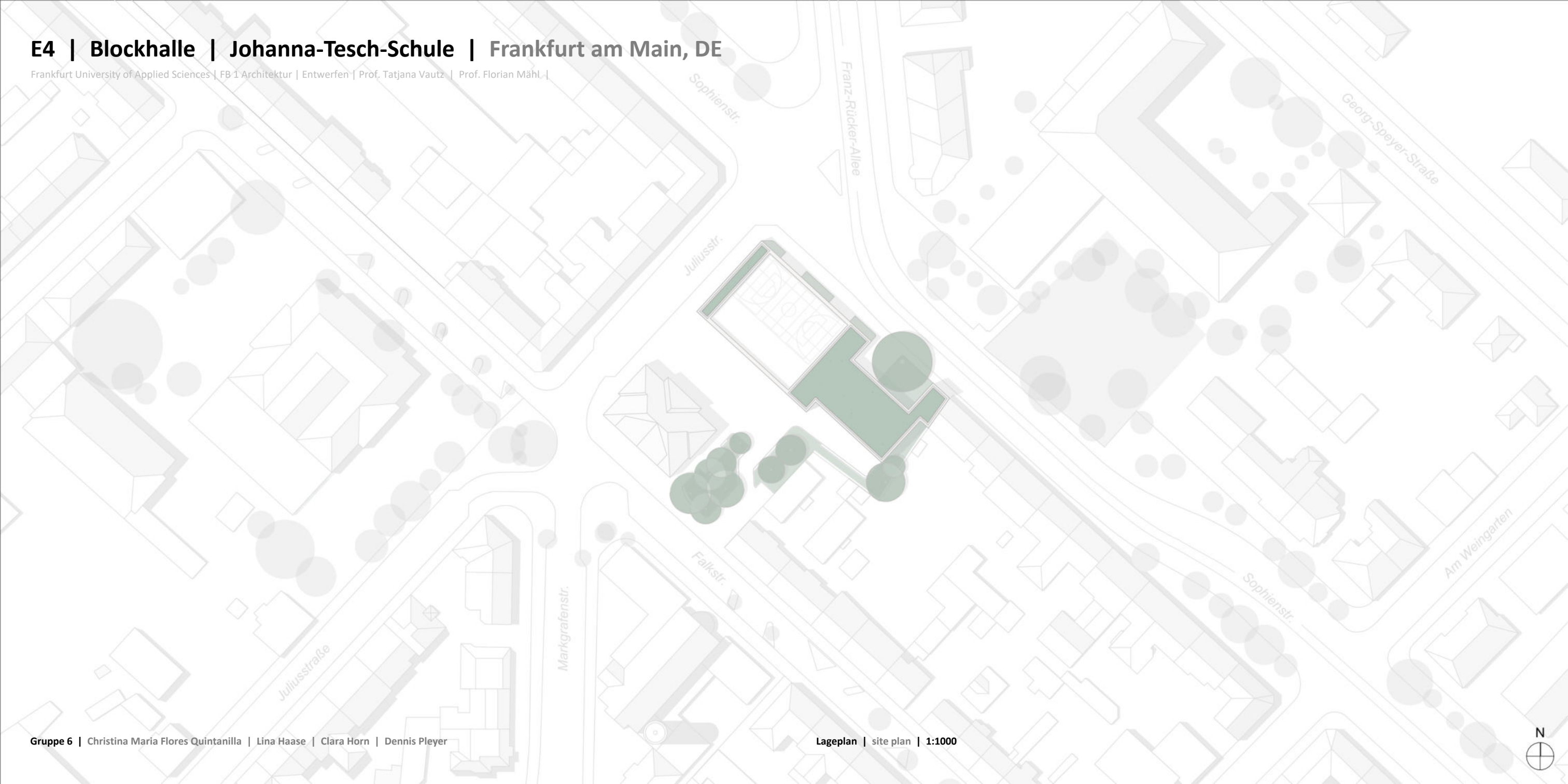

# E4 | Blockhalle | Johanna-Tesch-Schule | Frankfurt am Main, DE

Frankfurt University of Applied Sciences | FB 1 Architektur | Entwerfen | Prof. Tatjana Vautz | Prof. Florian Mähl |

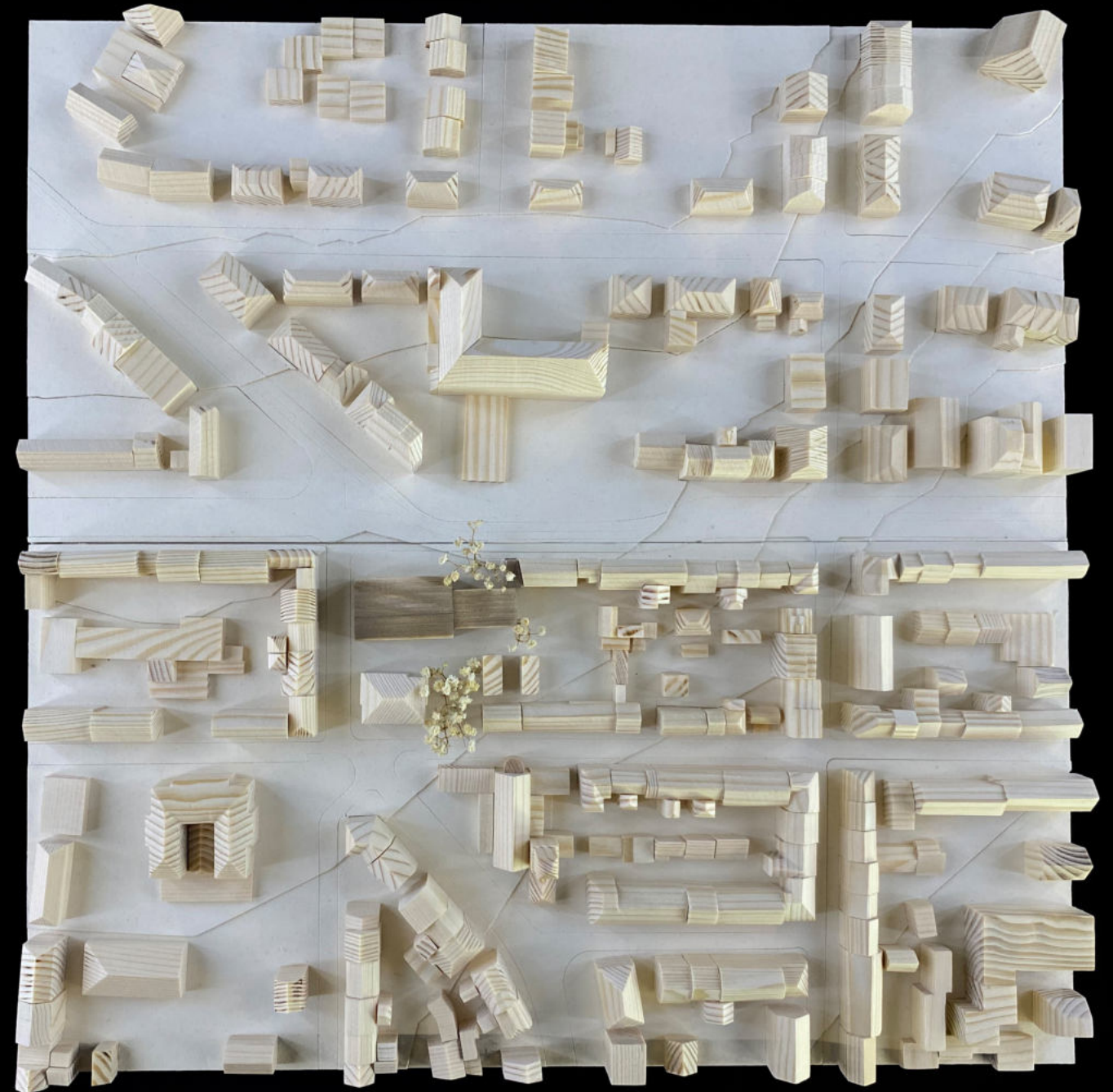

# E4 | Blockhalle | Johanna-Tesch-Schule | Frankfurt am Main, DE

Frankfurt University of Applied Sciences | FB 1 Architektur | Entwerfen | Prof. Tatjana Vautz | Prof. Florian Mähl |



# E4 | Blockhalle | Johanna-Tesch-Schule | Frankfurt am Main, DE

Frankfurt University of Applied Sciences | FB 1 Architektur | Entwerfen | Prof. Tatjana Vautz | Prof. Florian Mähl |

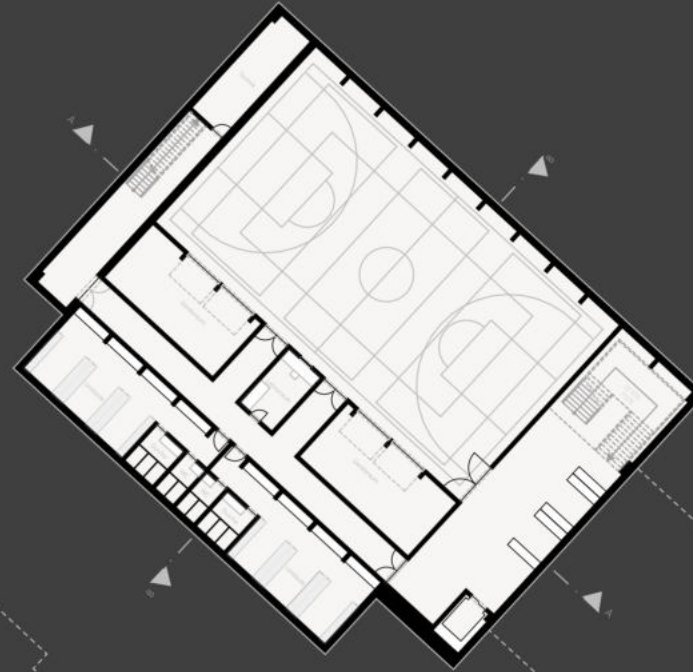

# E4 | Blockhalle | Johanna-Tesch-Schule | Frankfurt am Main, DE

Frankfurt University of Applied Sciences | FB 1 Architektur | Entwerfen | Prof. Tatjana Vautz | Prof. Florian Mähl |

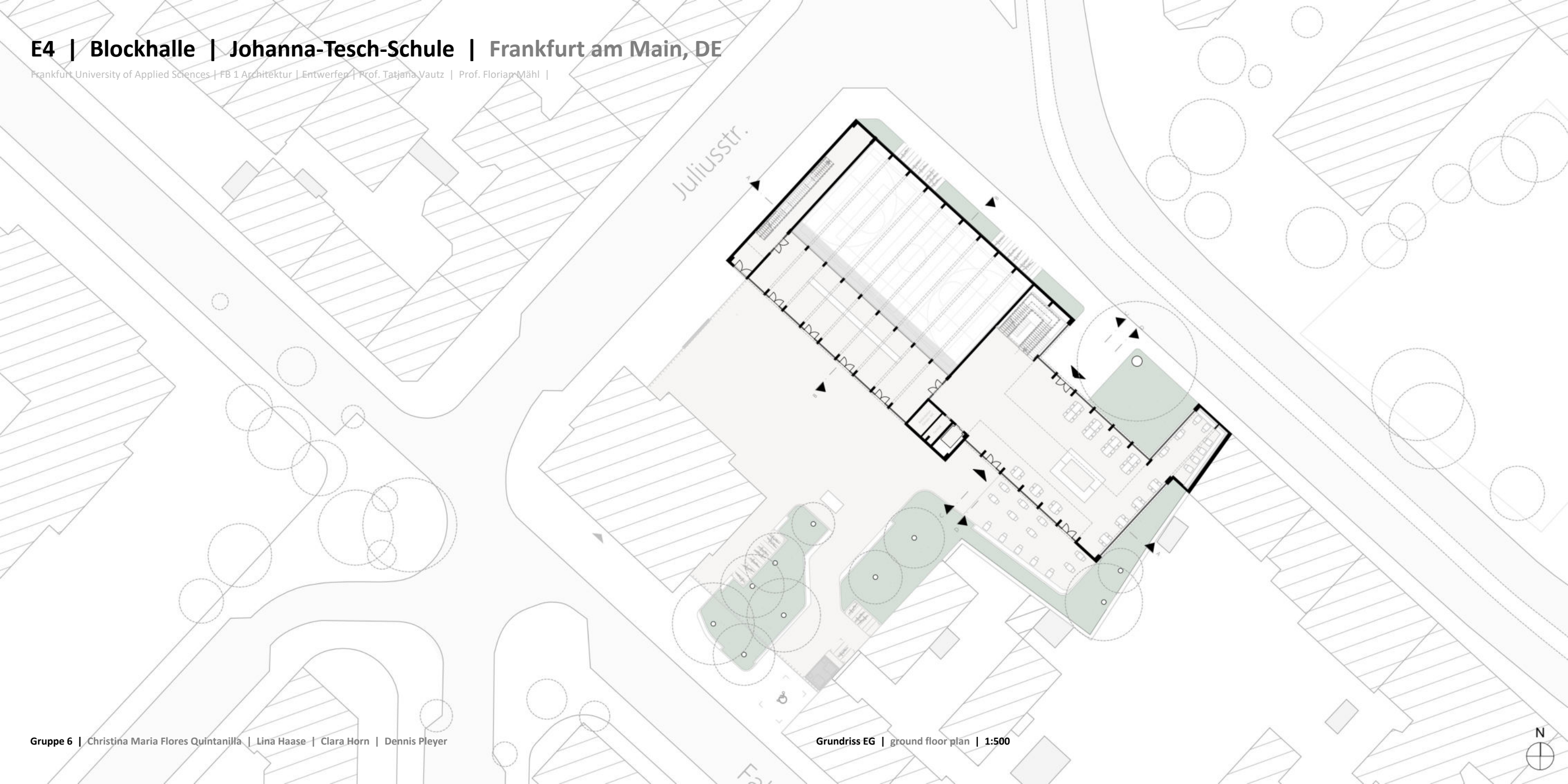



# E4 | Blockhalle | Johanna-Tesch-Schule | Frankfurt am Main, DE

Frankfurt University of Applied Sciences | FB 1 Architektur | Entwerfen | Prof. Tatjana Vautz | Prof. Florian Mähl |

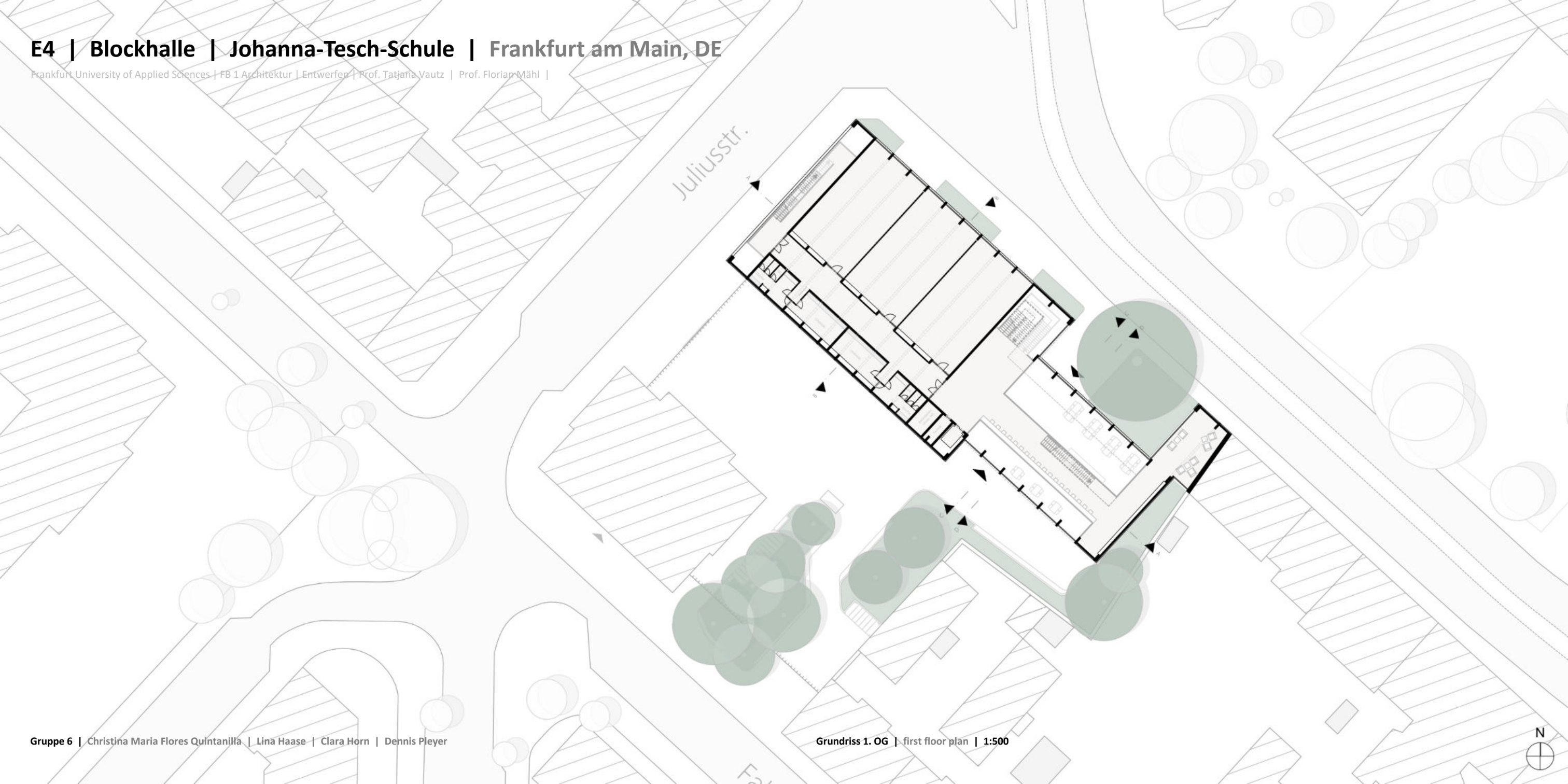

# E4 | Blockhalle | Johanna-Tesch-Schule | Frankfurt am Main, DE

Frankfurt University of Applied Sciences | FB 1 Architektur | Entwerfen | Prof. Tatjana Vautz | Prof. Florian Mähl |

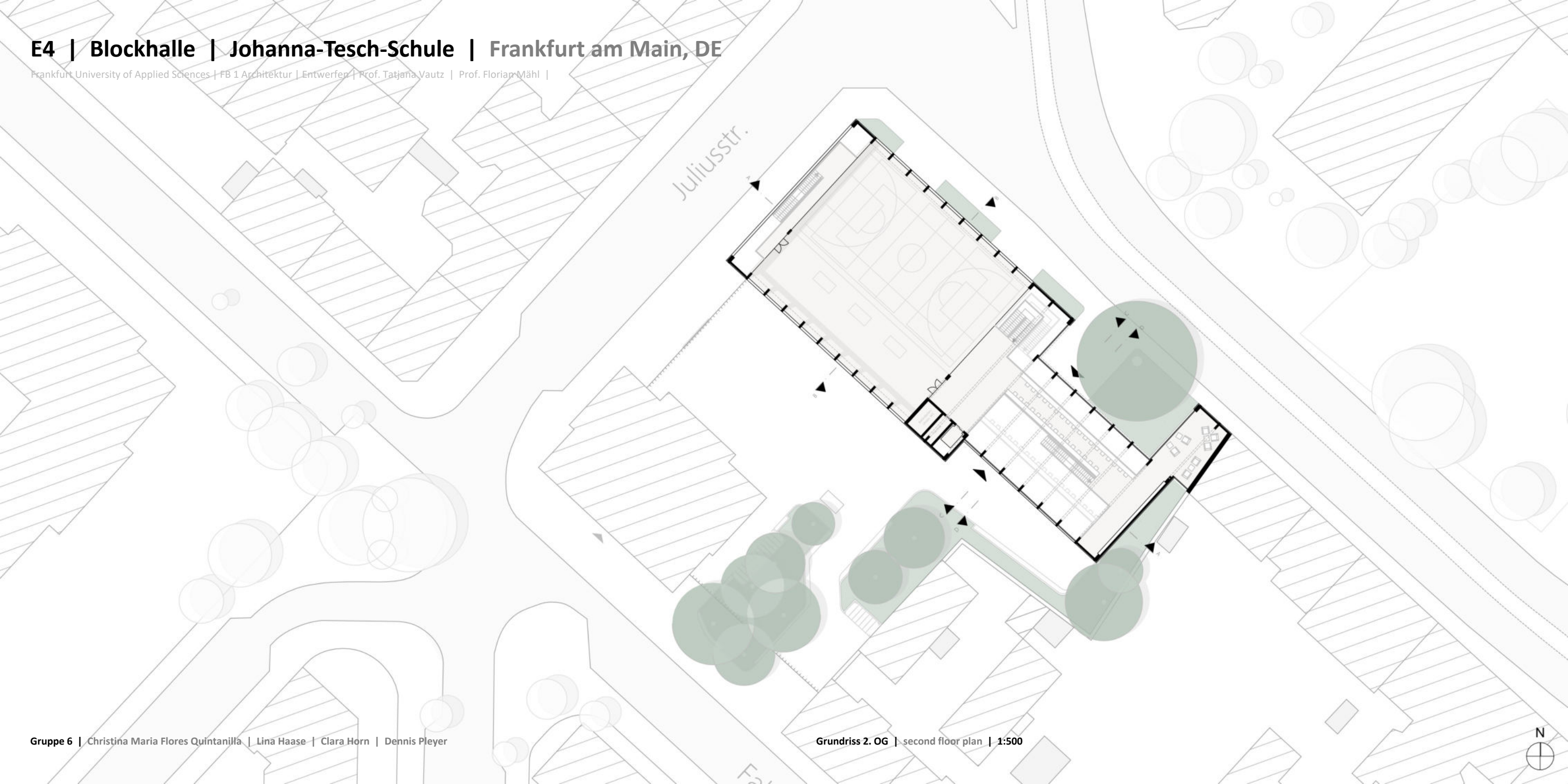

# E4 | Blockhalle | Johanna-Tesch-Schule | Frankfurt am Main, DE

Frankfurt University of Applied Sciences | FB 1 Architektur | Entwerfen | Prof. Tatjana Vautz | Prof. Florian Mähl |

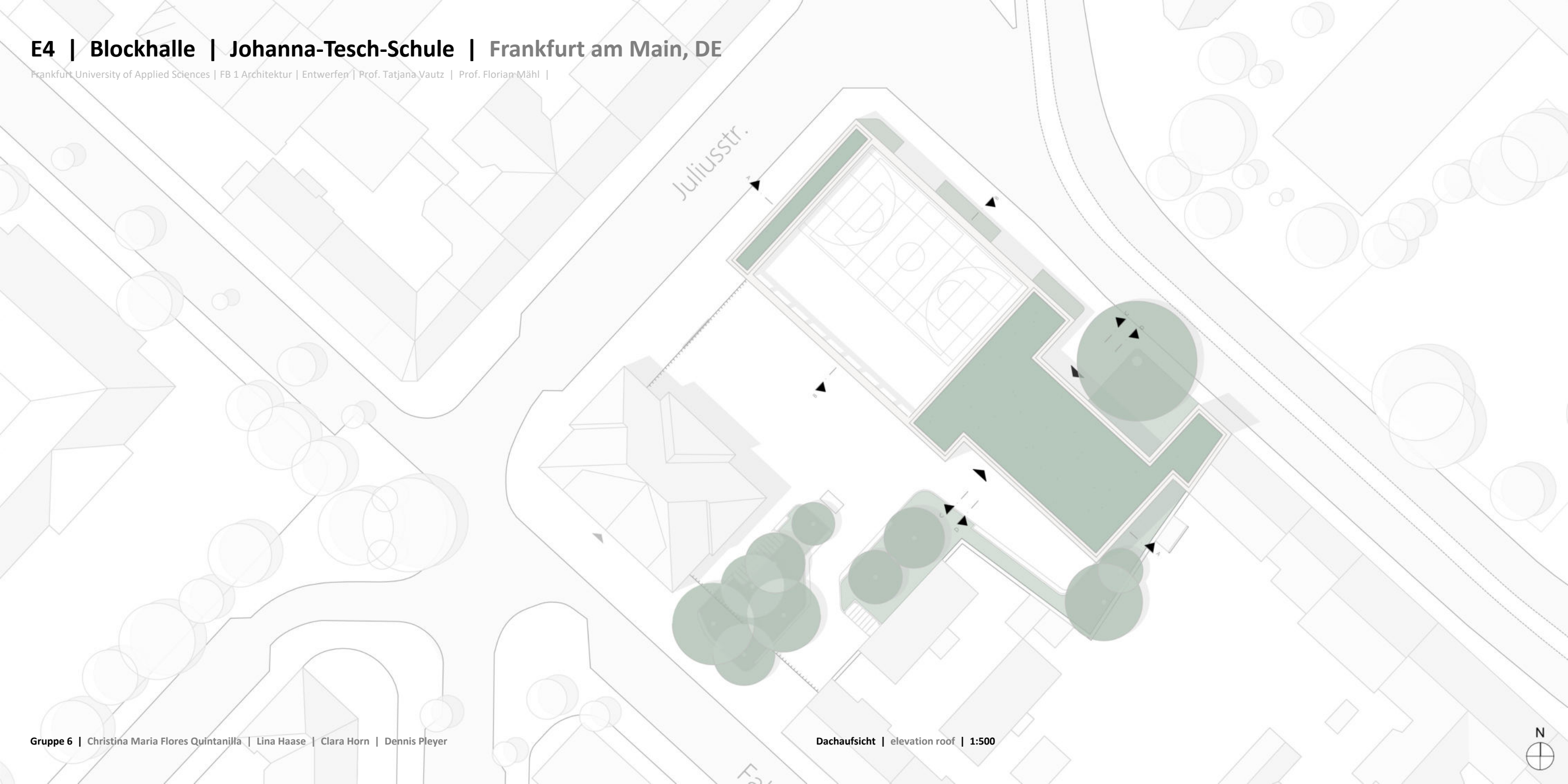

Juliusstr.

F31

Dachaufsicht | elevation roof | 1:500



# E4 | Blockhalle | Johanna-Tesch-Schule | Frankfurt am Main, DE

Frankfurt University of Applied Sciences | FB 1 Architektur | Entwerfen | Prof. Tatjana Vautz | Prof. Florian Mähl |

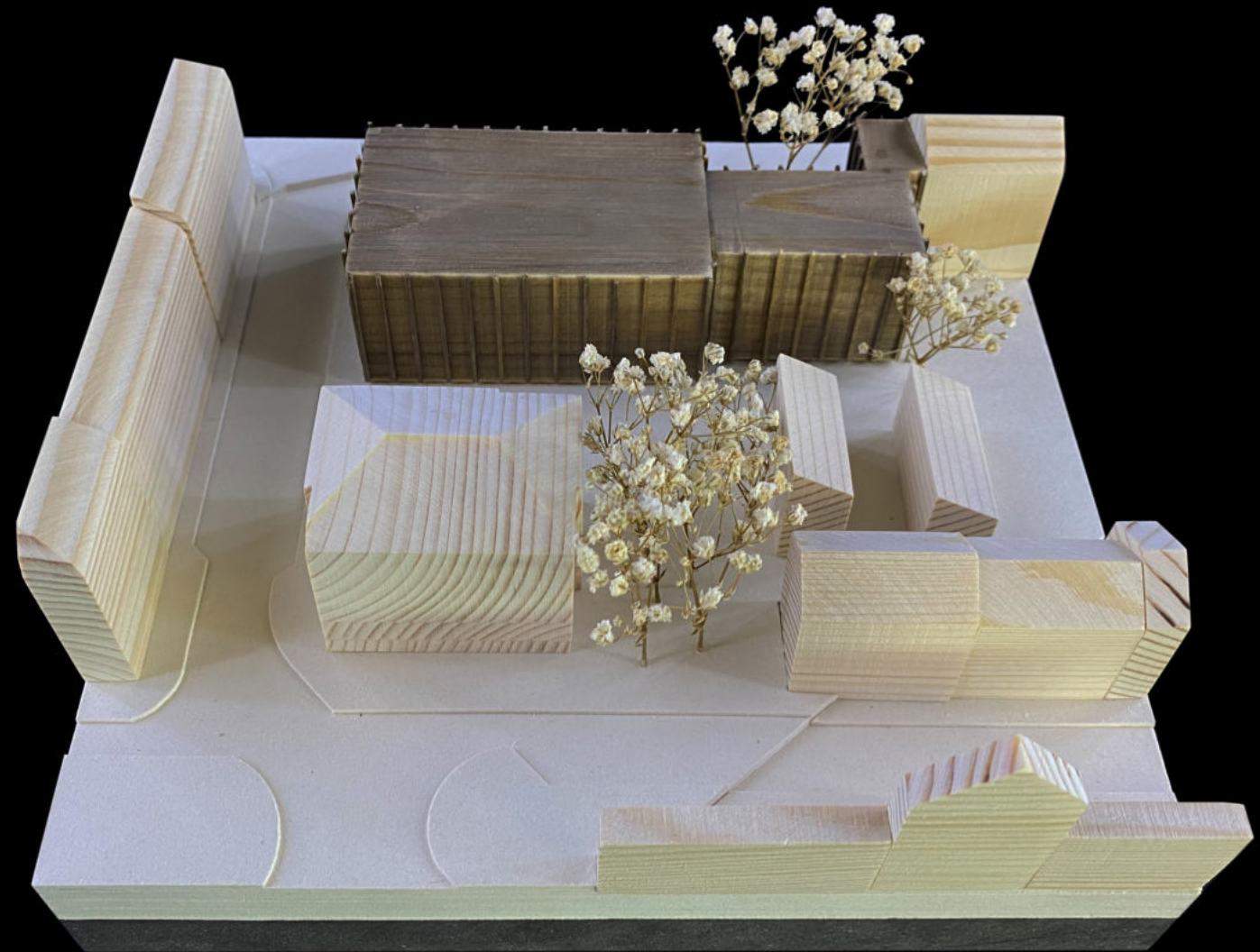
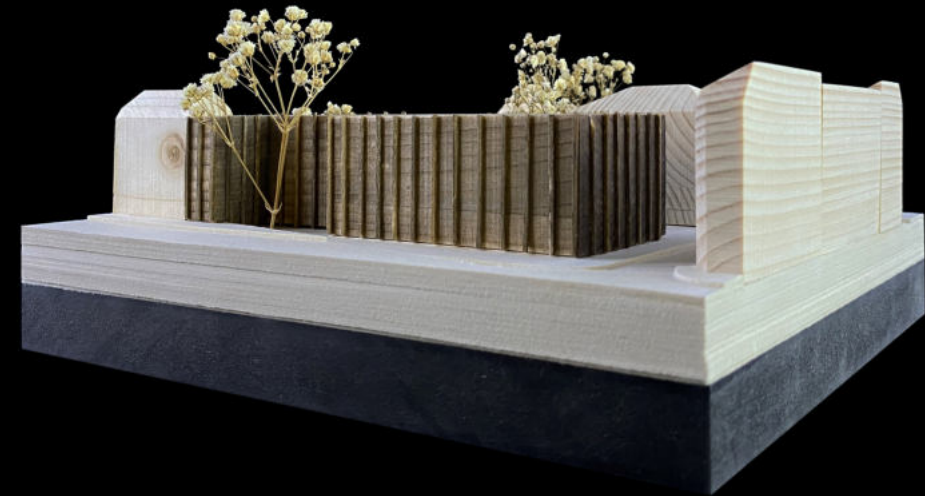

# E4 | Blockhalle | Johanna-Tesch-Schule | Frankfurt am Main, DE

Frankfurt University of Applied Sciences | FB 1 Architektur | Entwerfen | Prof. Tatjana Vautz | Prof. Florian Mähl |

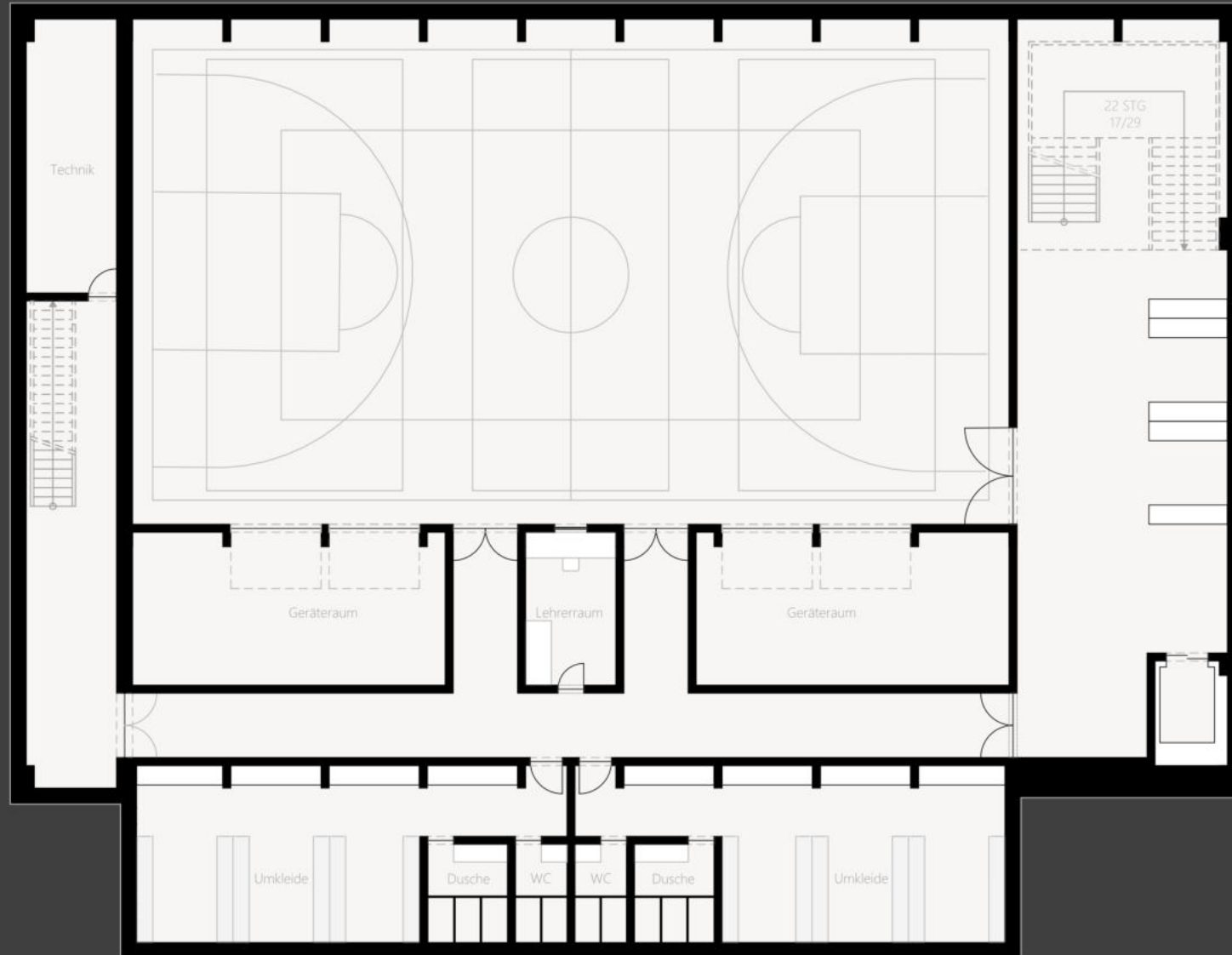

# E4 | Blockhalle | Johanna-Tesch-Schule | Frankfurt am Main, DE

Frankfurt University of Applied Sciences | FB 1 Architektur | Entwerfen | Prof. Tatjana Vautz | Prof. Florian Mähl |

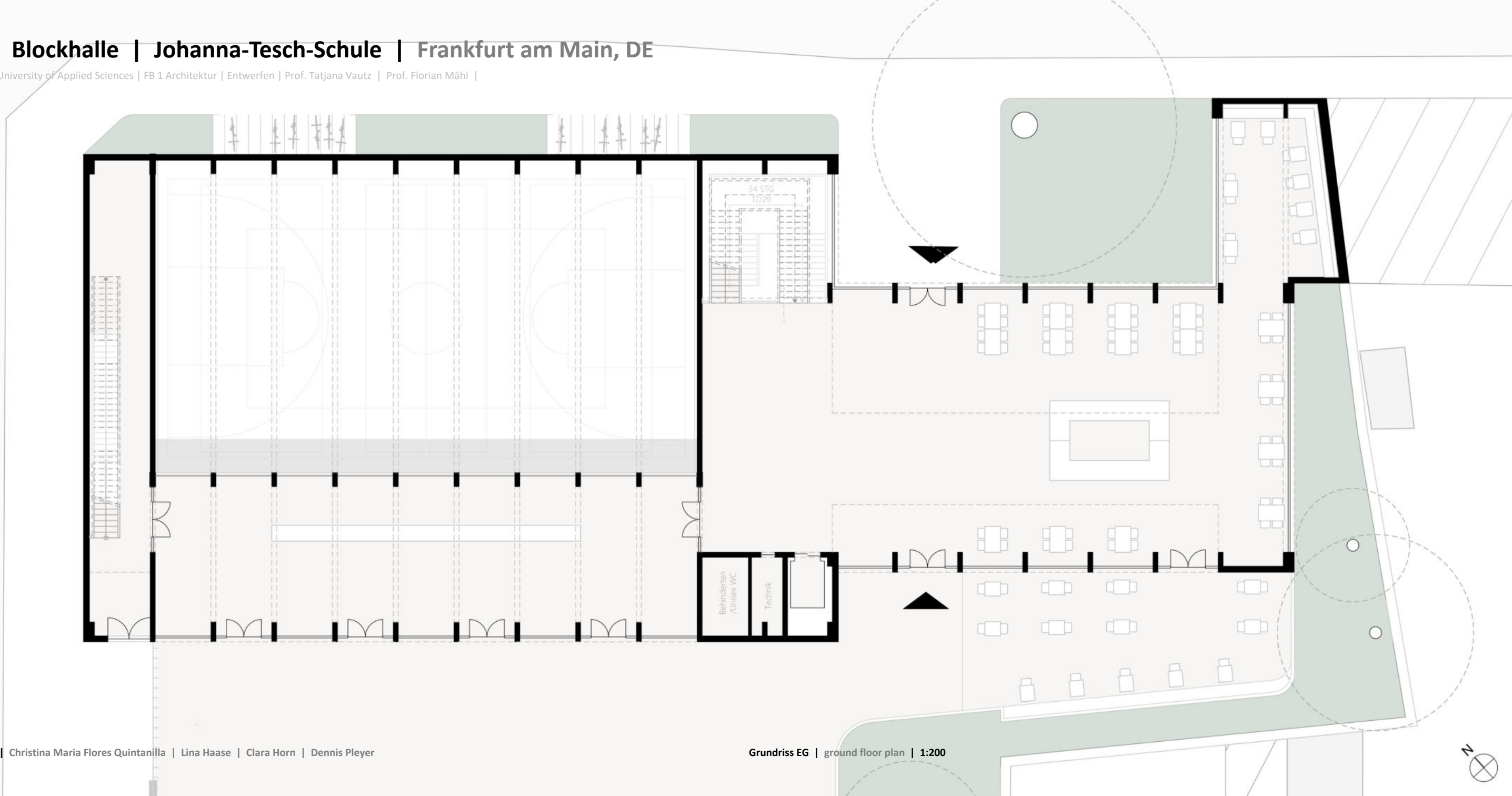

# E4 | Blockhalle | Johanna-Tesch-Schule | Frankfurt am Main, DE

Frankfurt University of Applied Sciences | FB 1 Architektur | Entwerfen | Prof. Tatjana Vautz | Prof. Florian Mähl |

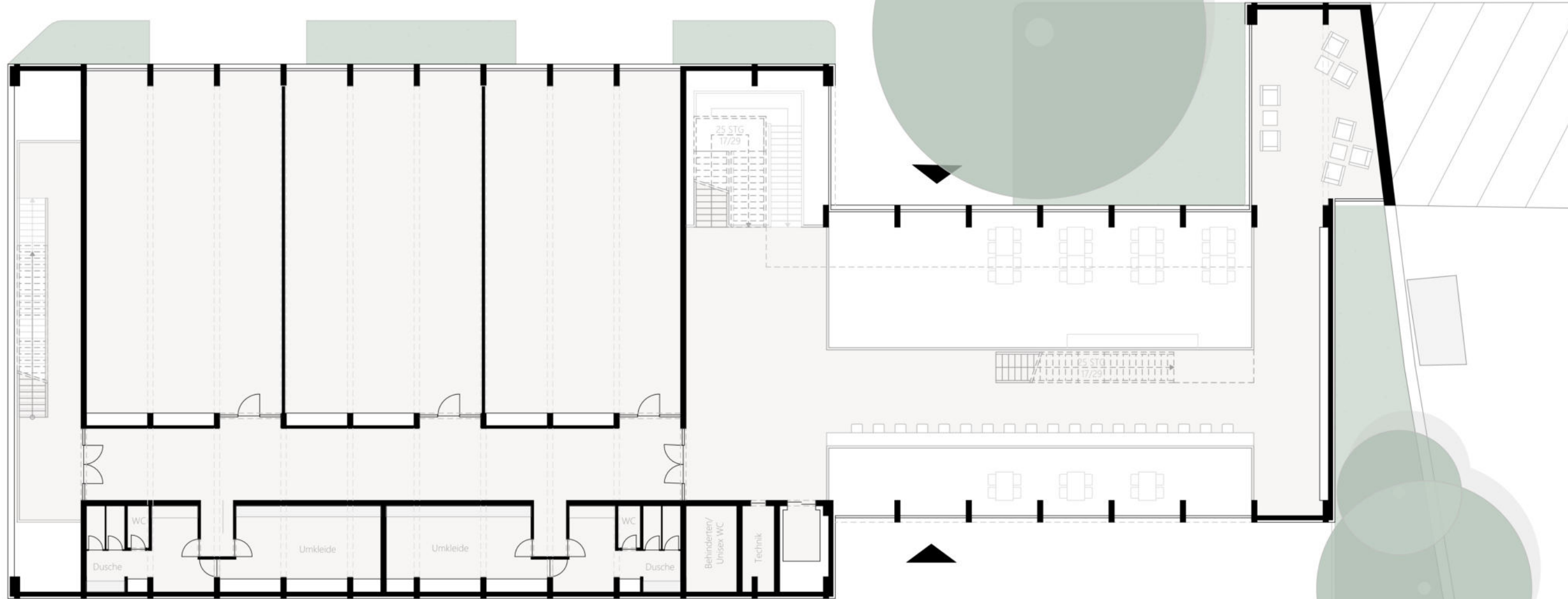

# E4 | Blockhalle | Johanna-Tesch-Schule | Frankfurt am Main, DE

Frankfurt University of Applied Sciences | FB 1 Architektur | Entwerfen | Prof. Tatjana Vautz | Prof. Florian Mähl |

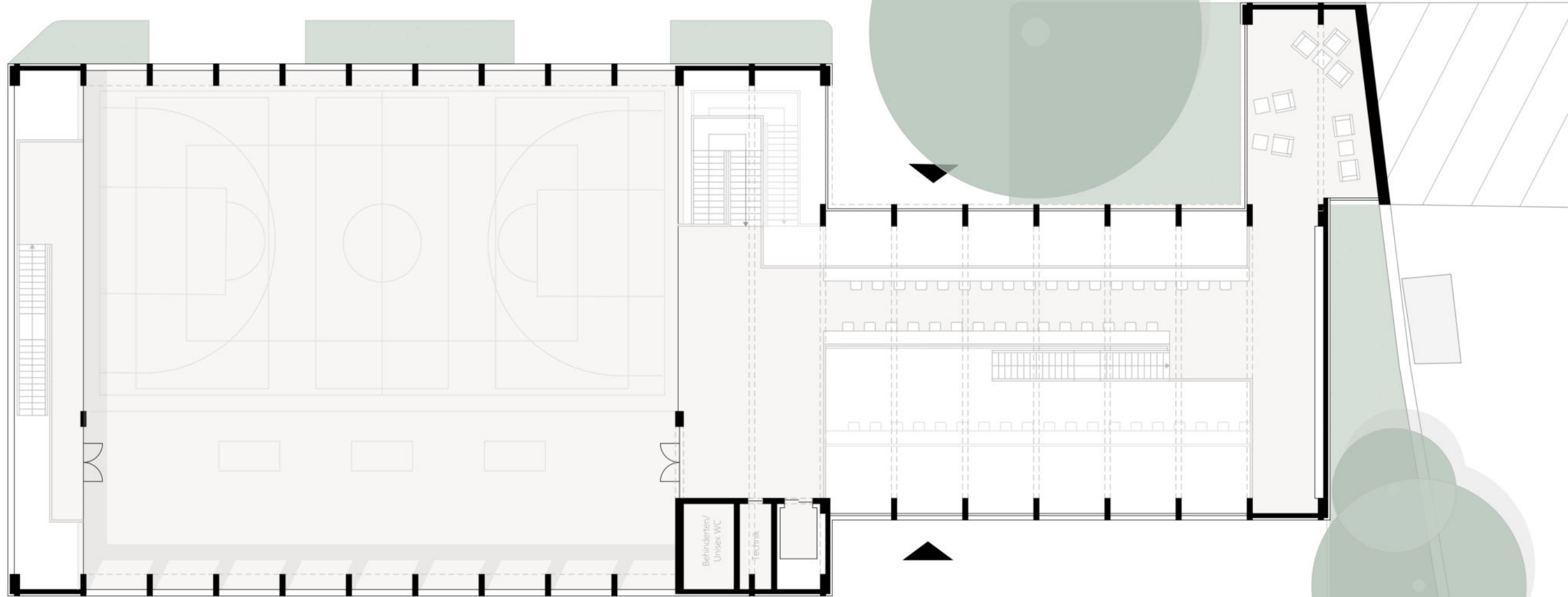



# E4 | Blockhalle | Johanna-Tesch-Schule | Frankfurt am Main, DE

Frankfurt University of Applied Sciences | FB 1 Architektur | Entwerfen | Prof. Tatjana Vautz | Prof. Florian Mähl |

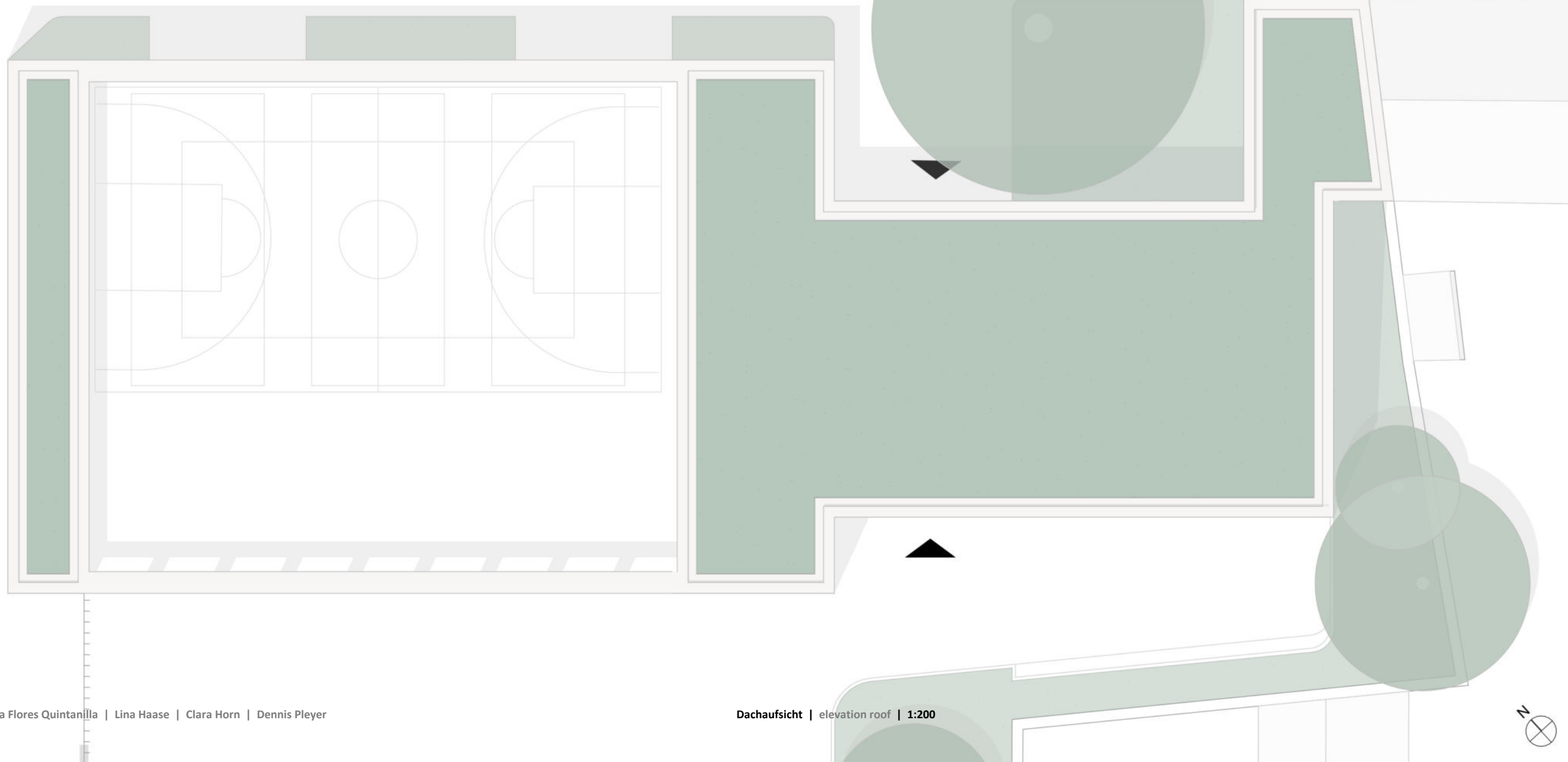

# E4 | Blockhalle | Johanna-Tesch-Schule | Frankfurt am Main, DE

Frankfurt University of Applied Sciences | FB 1 Architektur | Entwerfen | Prof. Tatjana Vautz | Prof. Florian Mähl |

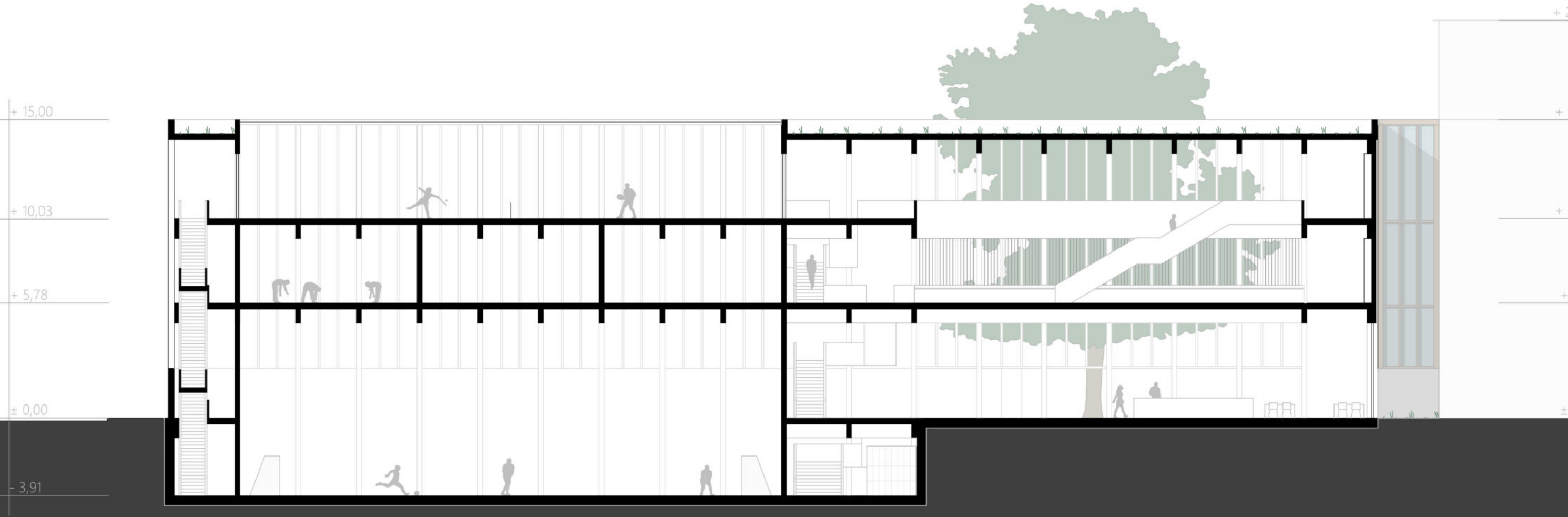

# E4 | Blockhalle | Johanna-Tesch-Schule | Frankfurt am Main, DE

Frankfurt University of Applied Sciences | FB 1 Architektur | Entwerfen | Prof. Tatjana Vautz | Prof. Florian Mähl |

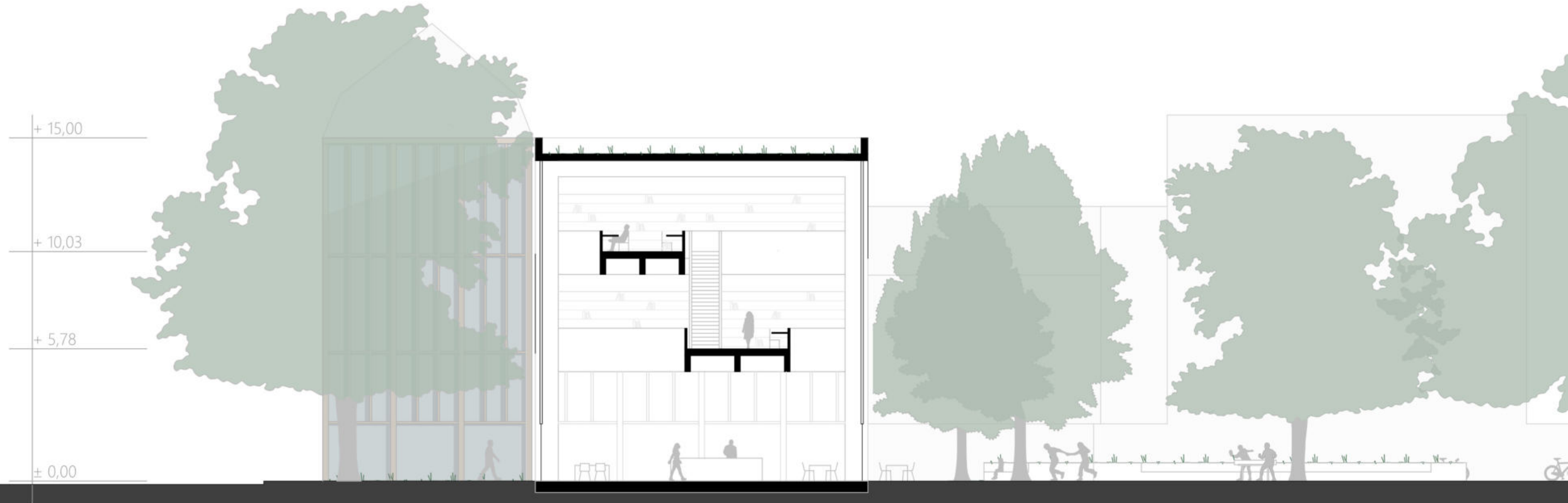

# E4 | Blockhalle | Johanna-Tesch-Schule | Frankfurt am Main, DE

Frankfurt University of Applied Sciences | FB 1 Architektur | Entwerfen | Prof. Tatjana Vautz | Prof. Florian Mähl |

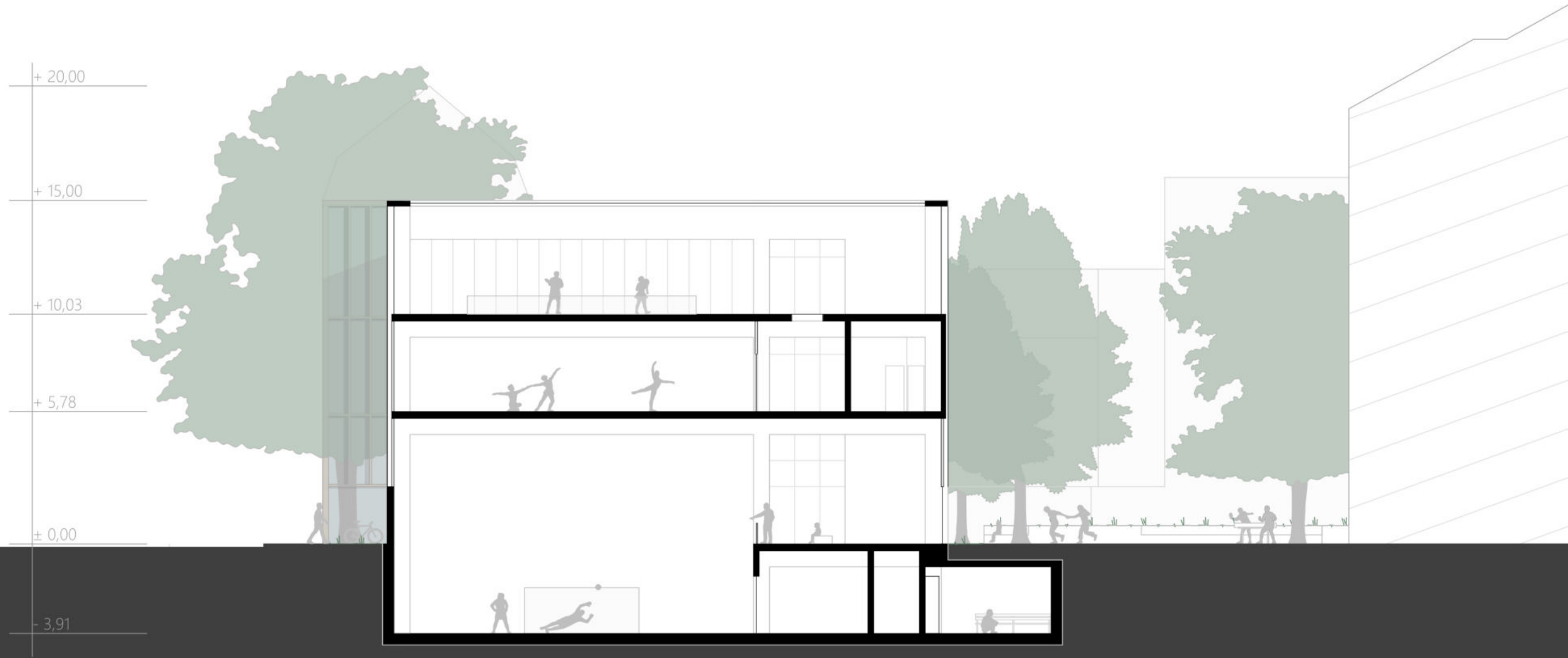

# E4 | Blockhalle | Johanna-Tesch-Schule | Frankfurt am Main, DE

Frankfurt University of Applied Sciences | FB 1 Architektur | Entwerfen | Prof. Tatjana Vautz | Prof. Florian Mähl |

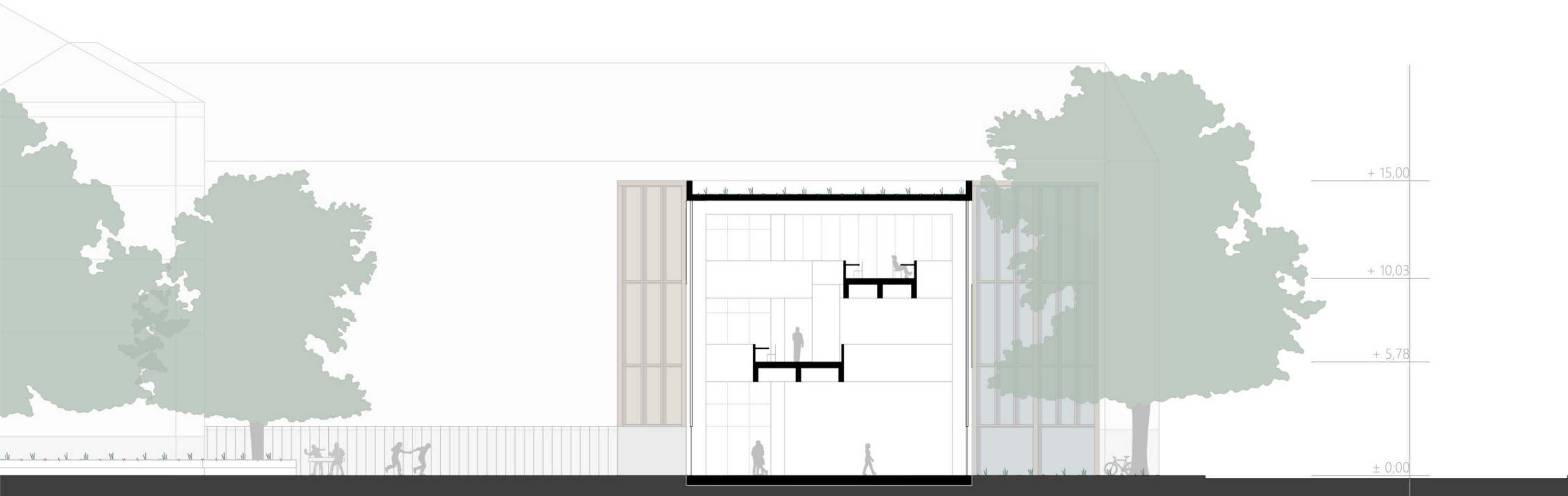

# E4 | Blockhalle | Johanna-Tesch-Schule | Frankfurt am Main, DE

Frankfurt University of Applied Sciences | FB 1 Architektur | Entwerfen | Prof. Tatjana Vautz | Prof. Florian Mähl |

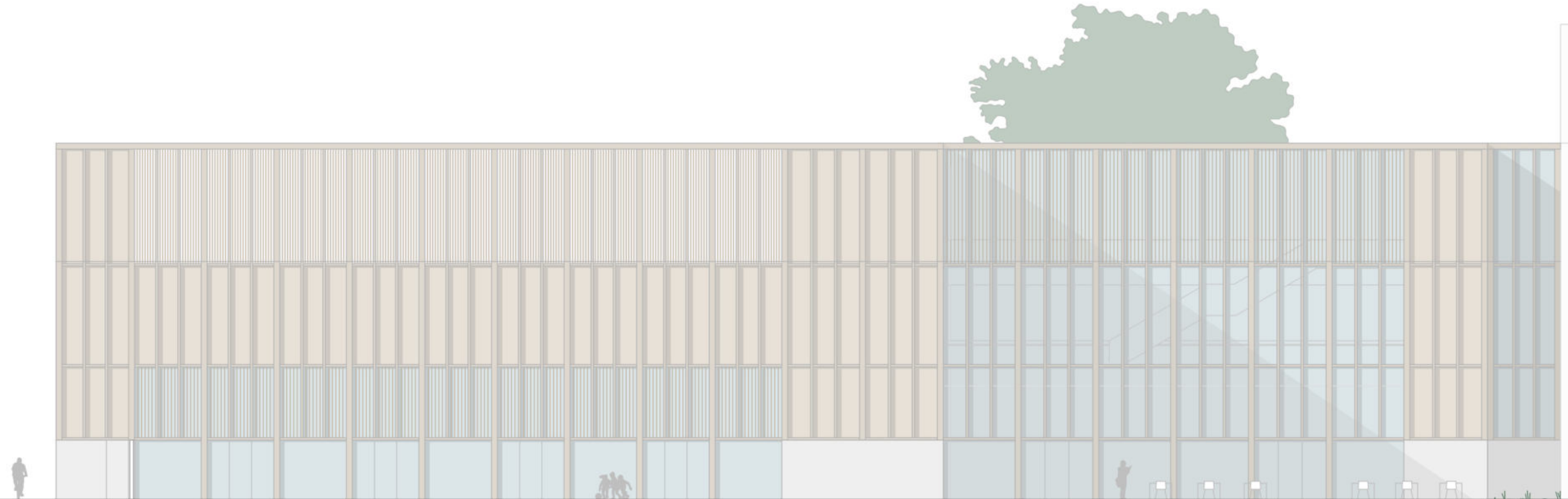

# E4 | Blockhalle | Johanna-Tesch-Schule | Frankfurt am Main, DE

Frankfurt University of Applied Sciences | FB 1 Architektur | Entwerfen | Prof. Tatjana Vautz | Prof. Florian Mähl |



# E4 | Blockhalle | Johanna-Tesch-Schule | Frankfurt am Main, DE

Frankfurt University of Applied Sciences | FB 1 Architektur | Entwerfen | Prof. Tatjana Vautz | Prof. Florian Mähl |

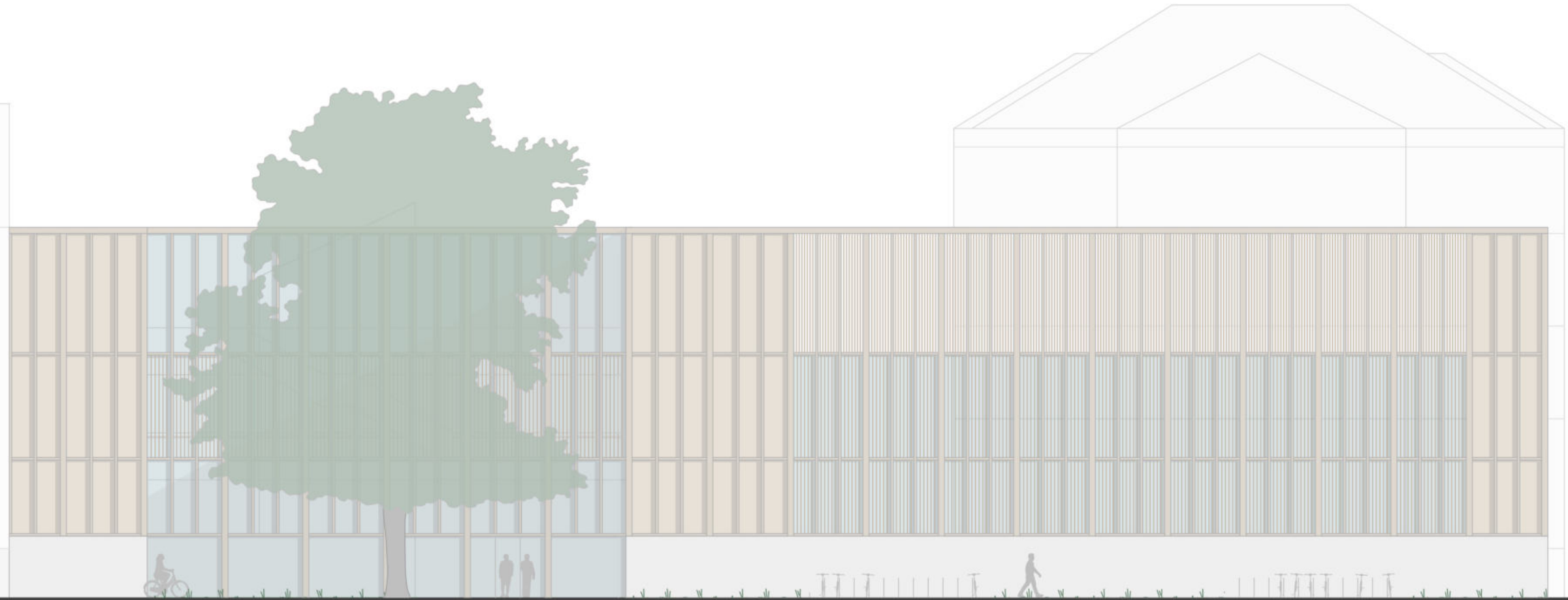



# E4 | Blockhalle | Johanna-Tesch-Schule | Frankfurt am Main, DE

Frankfurt University of Applied Sciences | FB 1 Architektur | Entwerfen | Prof. Tatjana Vautz | Prof. Florian Mähl |



# E4 | Blockhalle | Johanna-Tesch-Schule | Frankfurt am Main, DE

Frankfurt University of Applied Sciences | FB 1 Architektur | Entwerfen | Prof. Tatjana Vautz | Prof. Florian Maibaum



# E4 | Blockhalle | Johanna-Tesch-Schule | Frankfurt am Main, DE

Frankfurt University of Applied Sciences | FB 1 Architektur | Entwerfen | Prof. Tatjana Vautz | Prof. Florian Mähl |



# E4 | Blockhalle | Johanna-Tesch-Schule | Frankfurt am Main, DE

Frankfurt University of Applied Sciences | FB 1 Architektur | Entwerfen und Baukonstruktion | Prof. Tatjana Vautz | Prof. Florian Mähl | Dipl. Ing. Arch. Berthold Scharrer

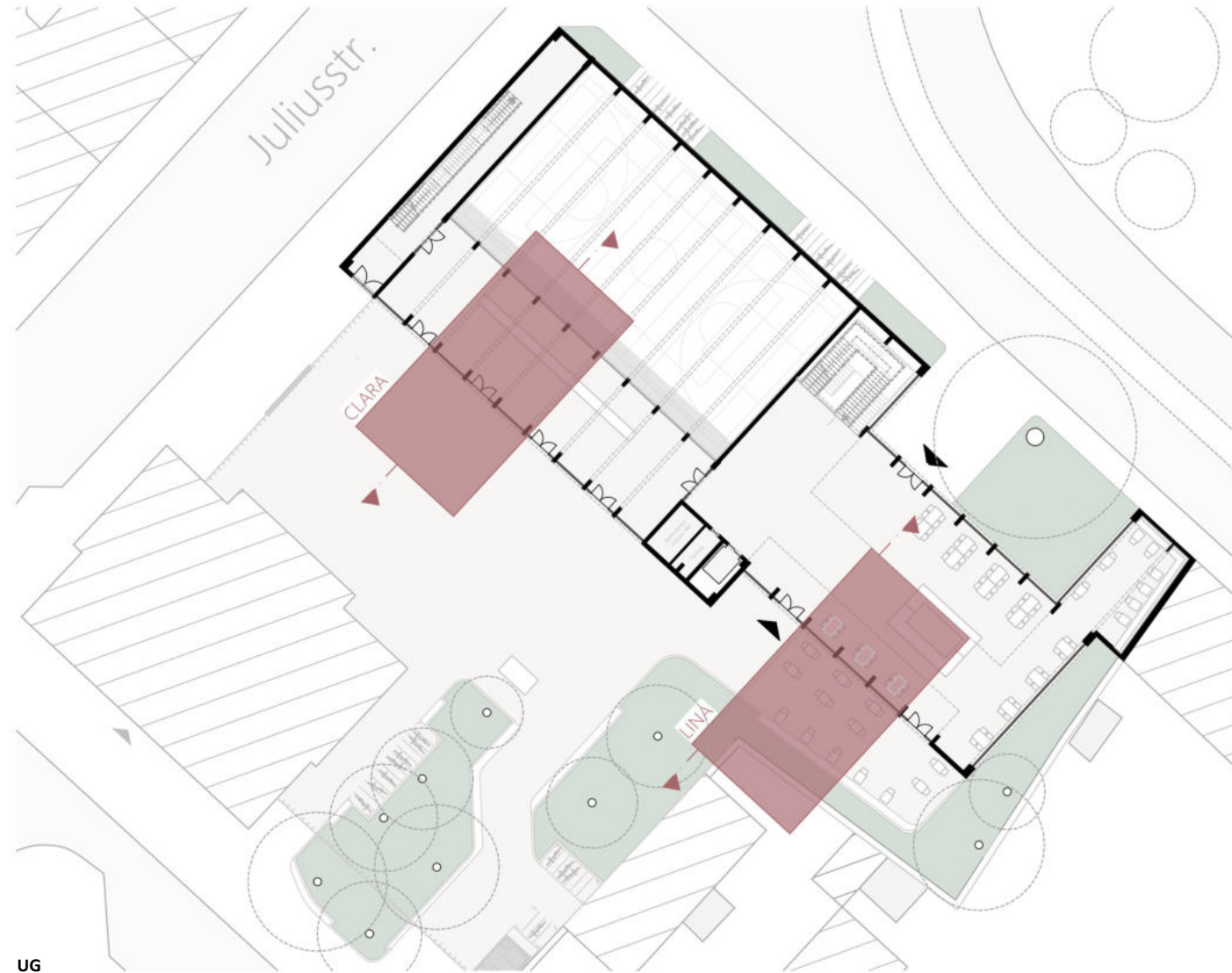

UG

Gruppe 6 | Christina Maria Flores Quintanilla | Lina Haase | Clara Horn | Dennis Pleyer

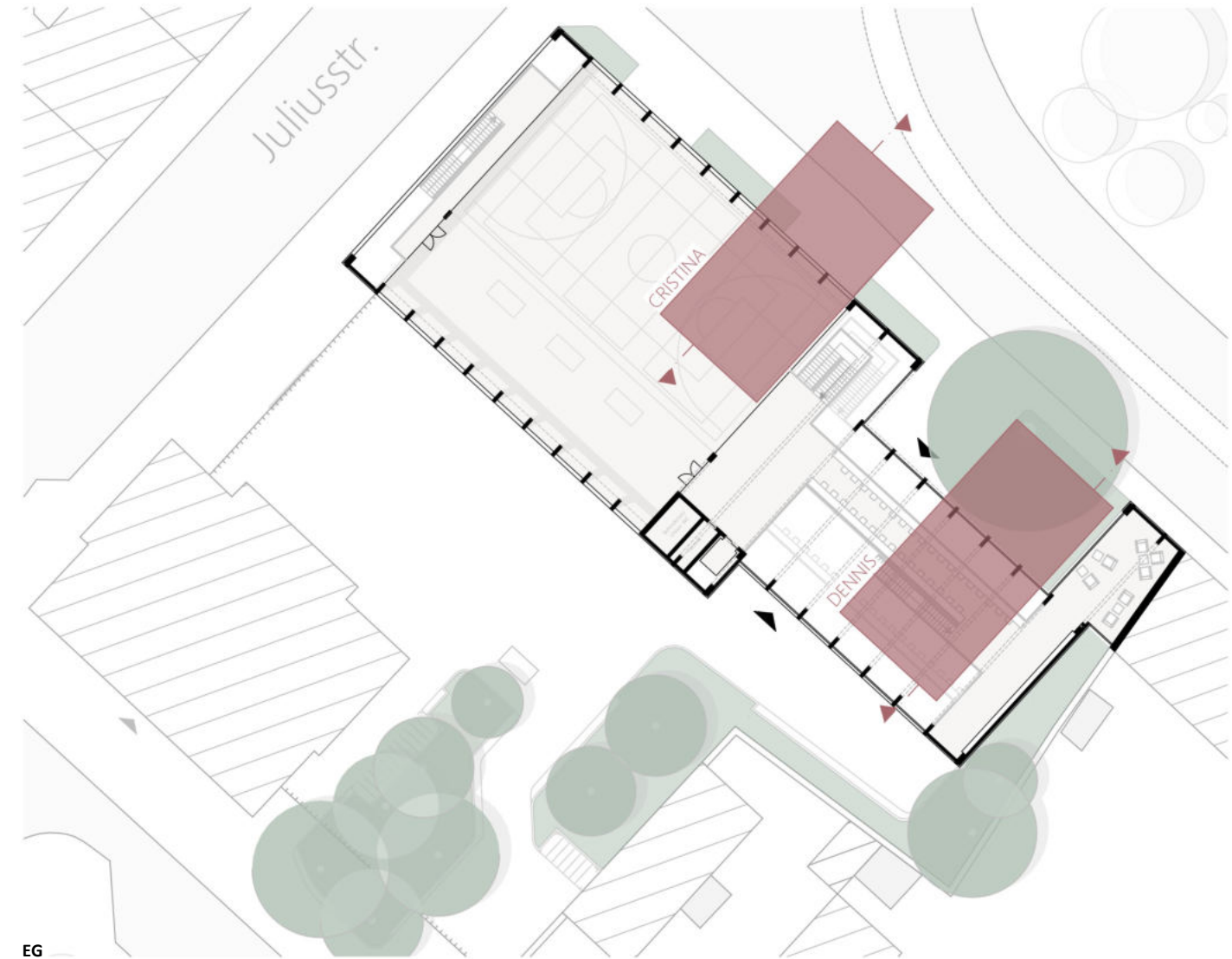

EG

Verortung | location

# E4 | Blockhalle | Johanna-Tesch-Schule | Frankfurt am Main, DE

Frankfurt University of Applied Sciences | FB 1 Architektur | Entwerfen | Prof. Tatjana Vautz | Prof. Florian Mähl |

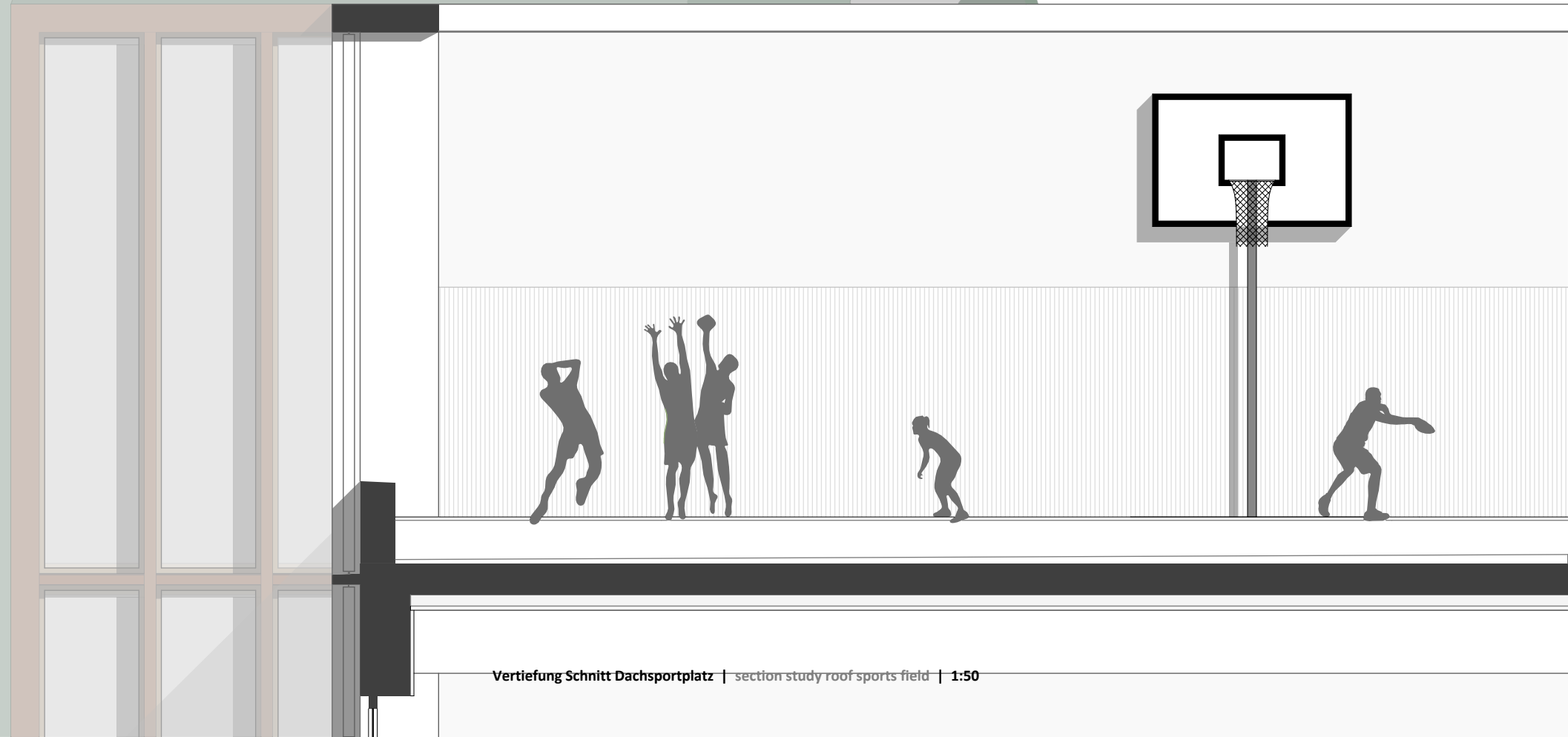

# E4 | Blockhalle | Johanna-Tesch-Schule | Frankfurt am Main, DE

Frankfurt University of Applied Sciences | FB 1 Architektur | Entwerfen | Prof. Tatjana Vautz | Prof. Florian Mähl |

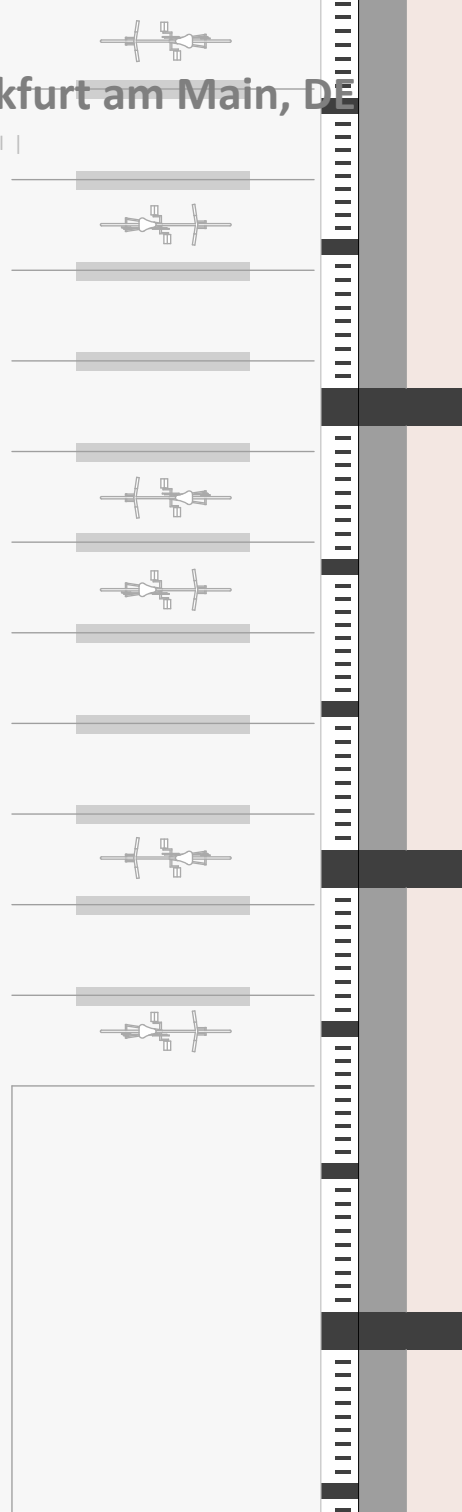

# E4 | Blockhalle | Johanna-Tesch-Schule | Frankfurt am Main, DE

Frankfurt University of Applied Sciences | FB 1 Architektur | Entwerfen | Prof. Tatjana Vautz | Prof. Florian Mähl |

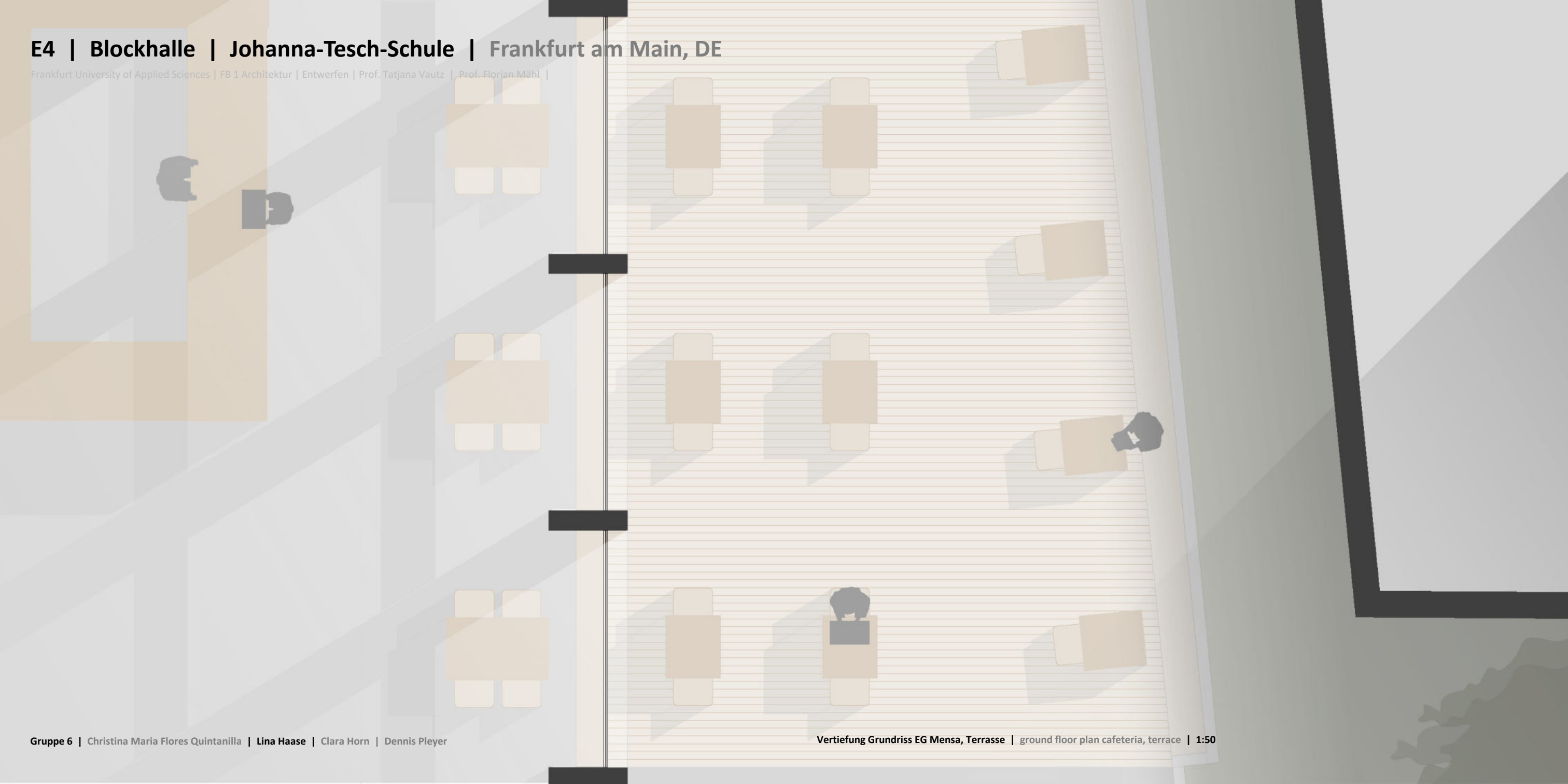

# E4 | Blockhalle | Johanna-Tesch-Schule | Frankfurt am Main, DE

Frankfurt University of Applied Sciences | FB 1 Architektur | Entwerfen | Prof. Tatjana Vautz | Prof. Florian Mähl |

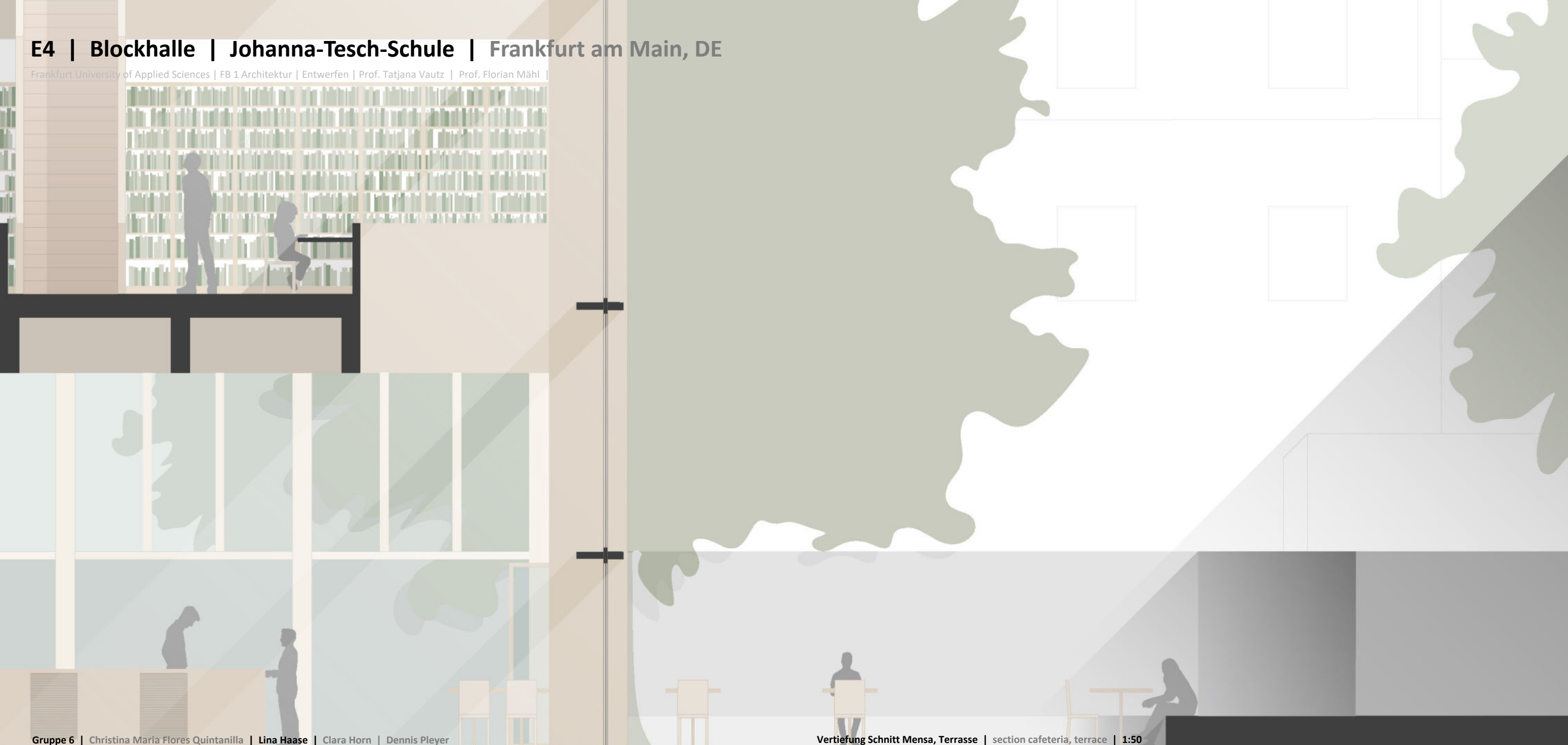



# E4 | Blockhalle | Johanna-Tesch-Schule | Frankfurt am Main, DE

Frankfurt University of Applied Sciences | FB 1 Architektur | Entwerfen | Prof. Tatjana Vautz | Prof. Florian Mähl |

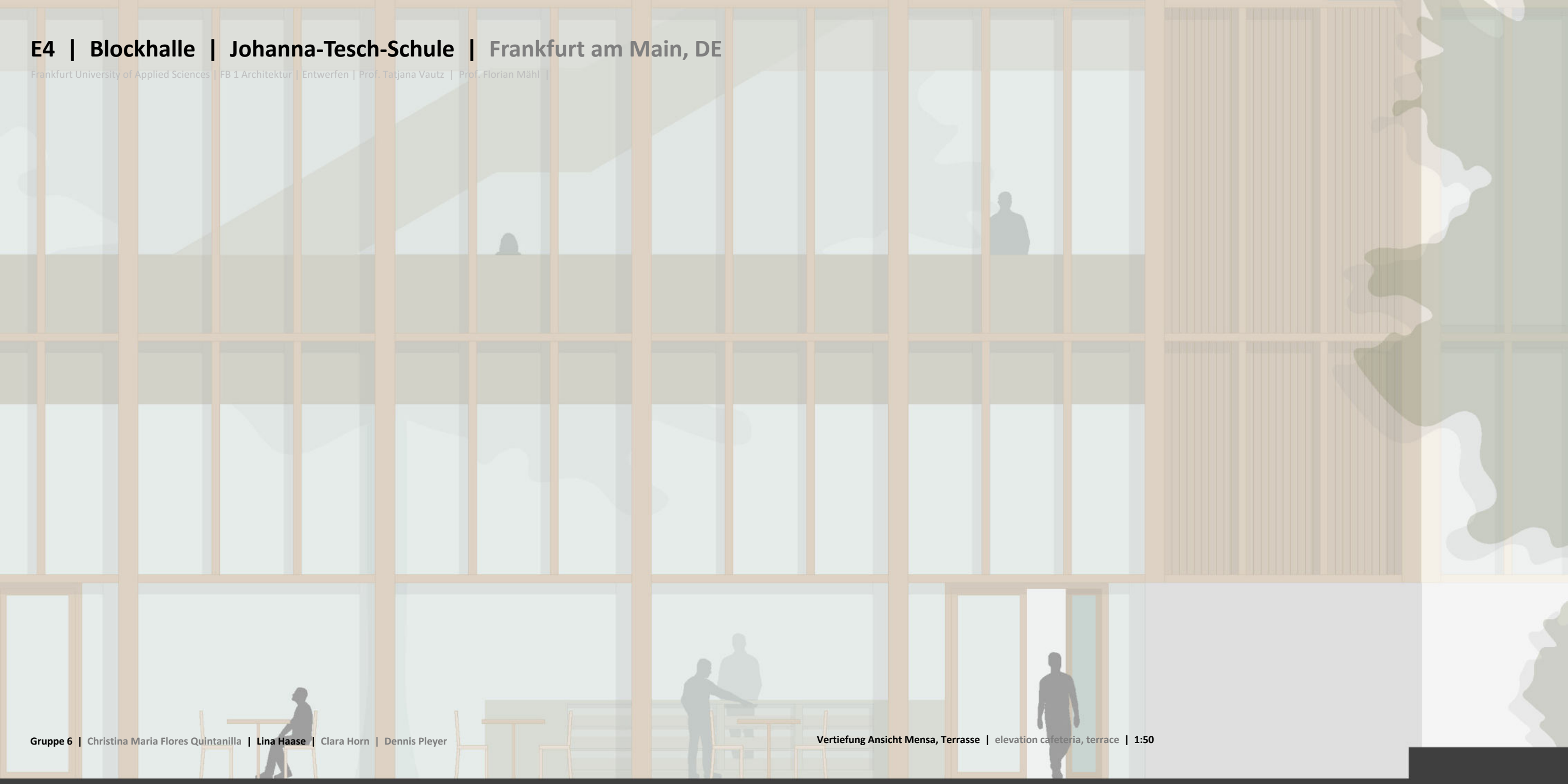

# E4 | Blockhalle | Johanna-Tesch-Schule | Frankfurt am Main, DE

Frankfurt University of Applied Sciences | FB 1 Architektur | Entwerfen | Prof. Tatjana Vautz | Prof. Florian Mähl

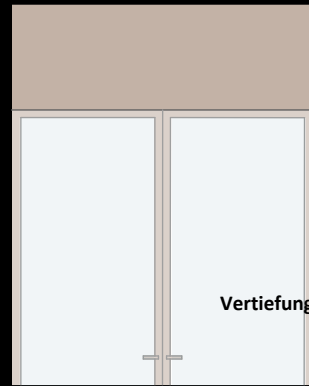
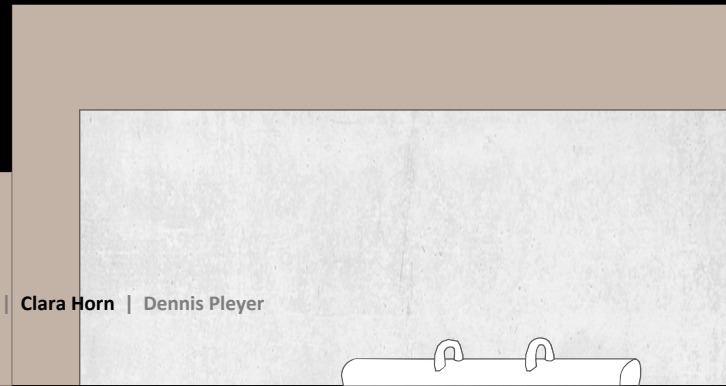
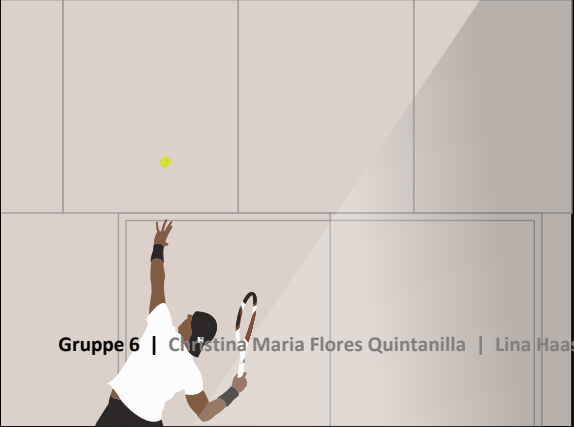
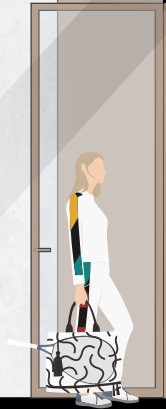
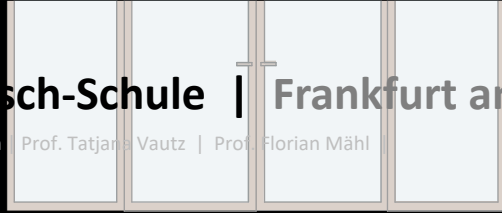

Gruppe 6 | Cristina Maria Flores Quintanilla | Lina Haase | Clara Horn | Dennis Pleyer

Vertiefung | Blockhalle und Schulhof | 1:50

# E4 | Blockhalle | Johanna-Tesch-Schule | Frankfurt am Main, DE

Frankfurt University of Applied Sciences | FB 1 Architektur | Entwerfen | Prof. Tatjana Vautz | Prof. Florian Mähl |

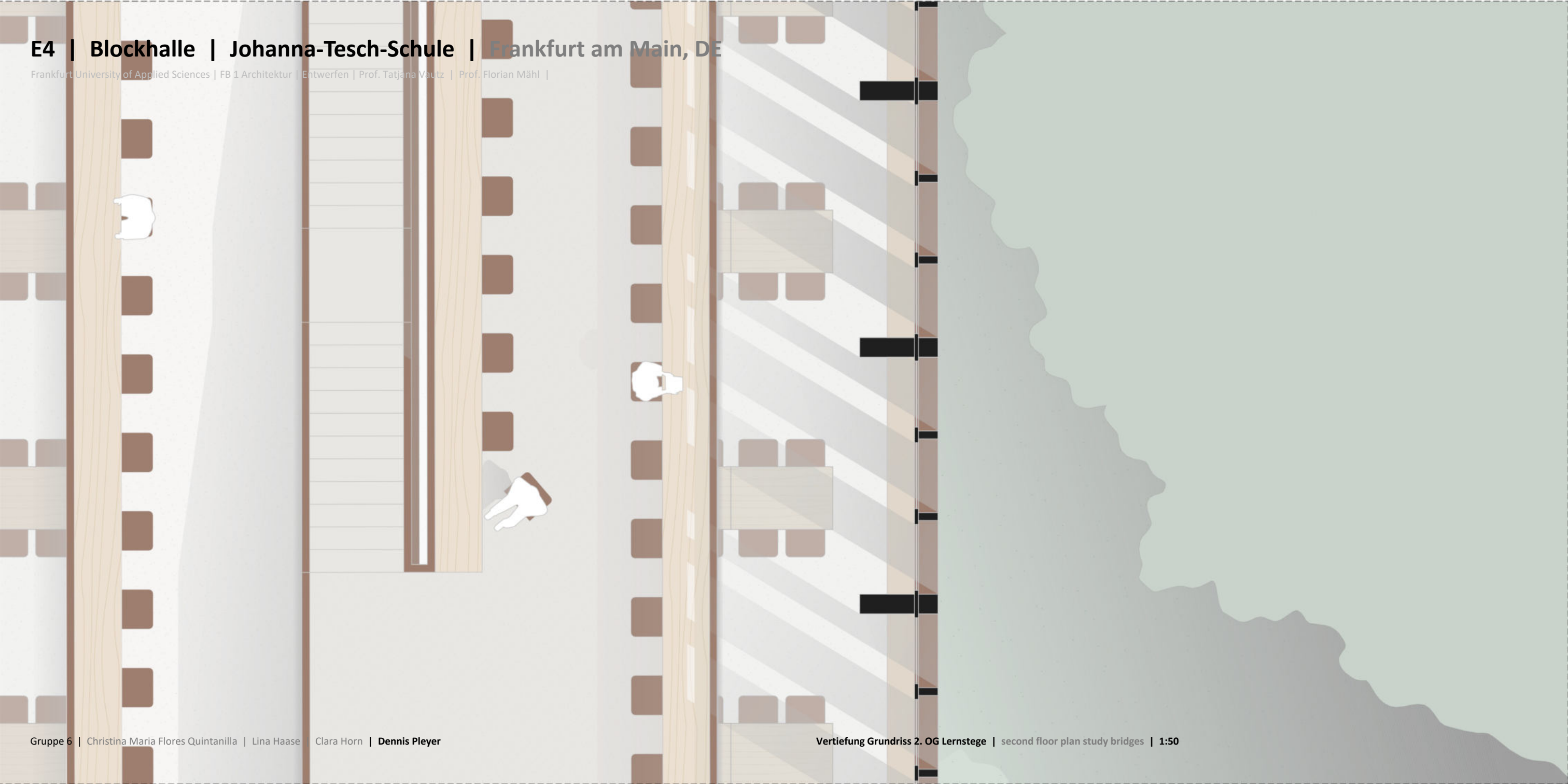

# E4 | Blockhalle | Johanna-Tesch-Schule | Frankfurt am Main, DE

Frankfurt University of Applied Sciences | FB I Architektur | Entwerfen | Prof. Tatjana Vautz | Prof. Florian Mähl |

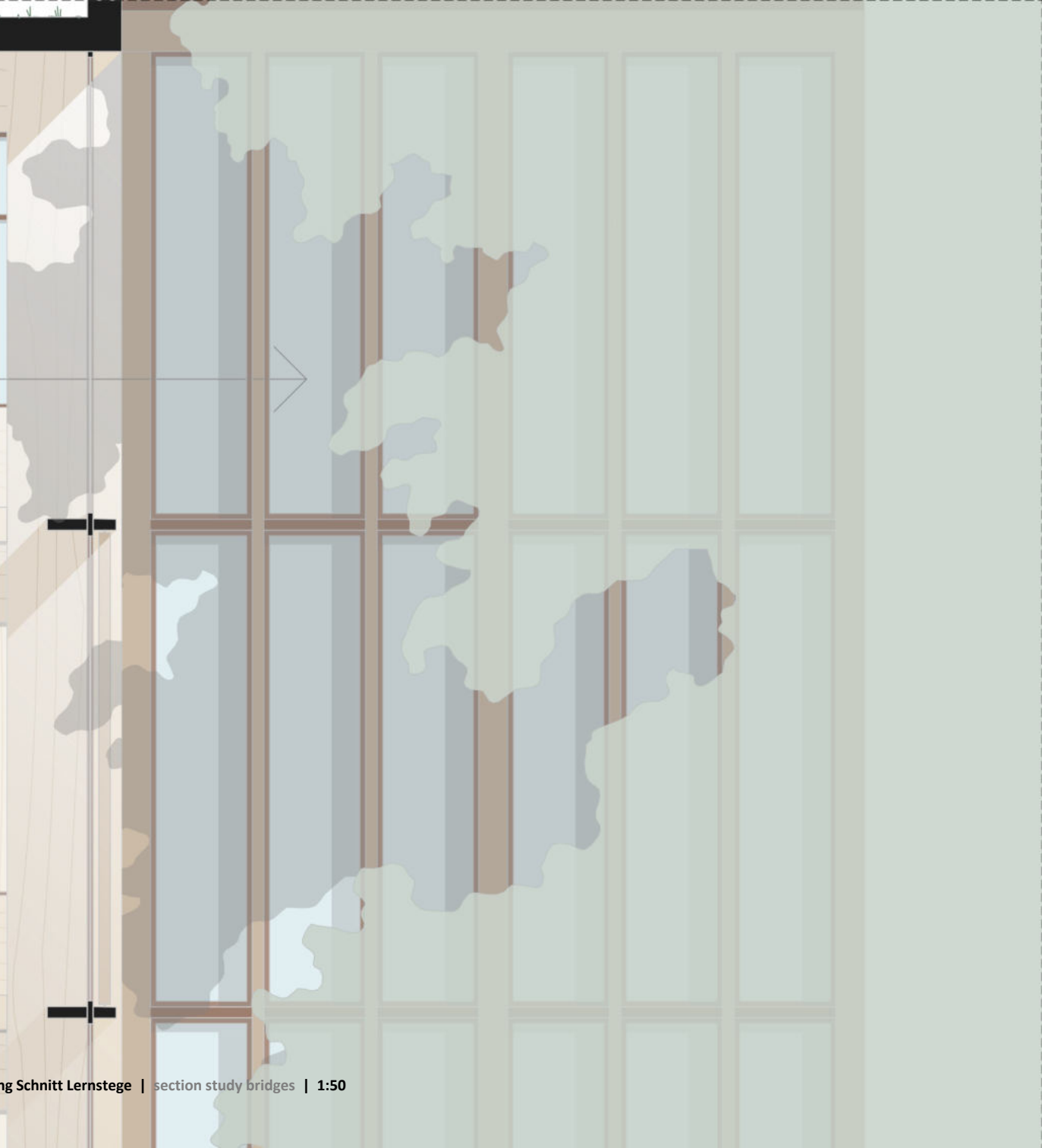

# E4 | Blockhalle | Johanna-Tesch-Schule | Frankfurt am Main, DE

Frankfurt University of Applied Sciences | FB 1 Architektur | Entwerfen | Prof. Tatjana Vautz | Prof. Florian Mehl |