

# Reflection Skulptur

- geteilter Grundriss in warm-kalt Bereiche
- Grundriss Spiegling von Ost und West
- sich verkleinernde Rundbögen richten den Fokus auf das kleinste Fenster Richtung Park
- Gebäude von zwei Seiten erschließbar
- Bodentiefe Fenster
- quadratischer Grundriss
- verkleideter Sockelbereich mit Klinkern
- Bodenbelag ebenfalls aus Ziegelsteinen
- Blockverband im NF-Format

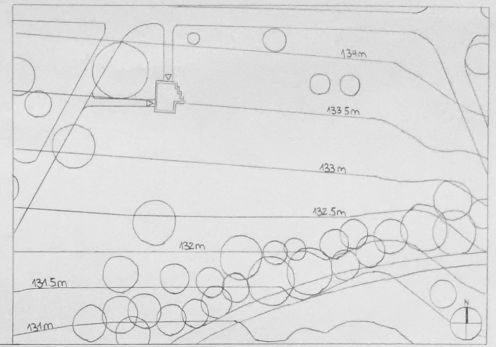

M 1:100

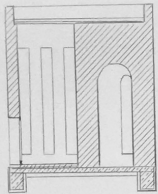

Schnitt A - A

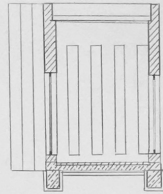

Schnitt B - B

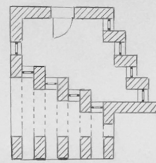

Grundriss

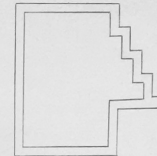

Dachaufsicht

M 1:500

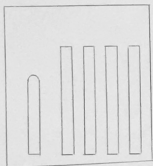

Osten

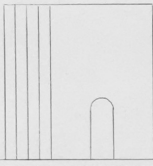

Norden

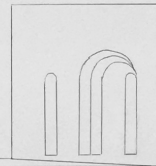

Westen

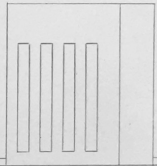

Süden

M 1:50

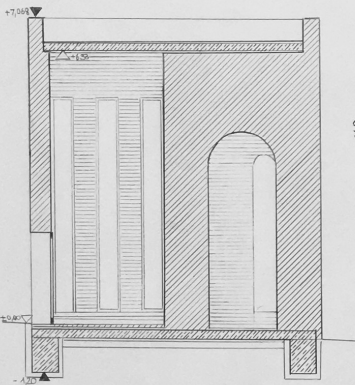

Schnitt A - A

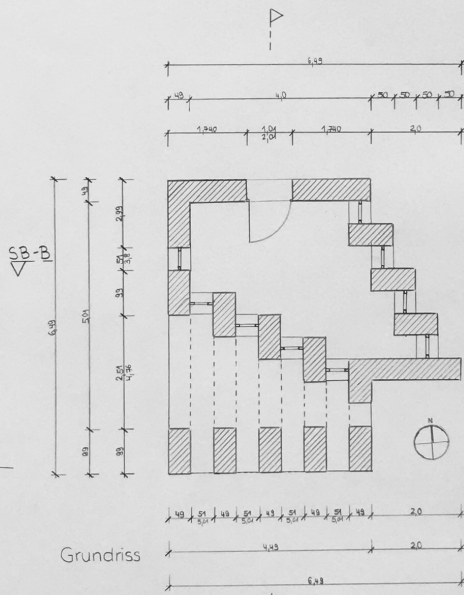

Grundriss

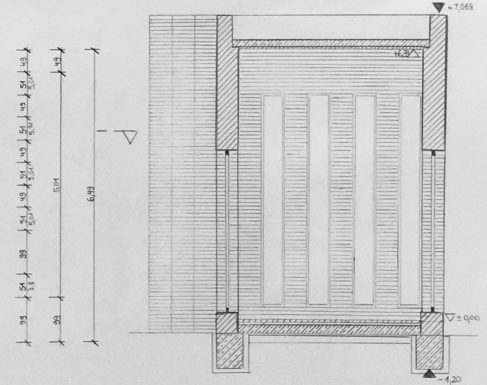

Schnitt B - B

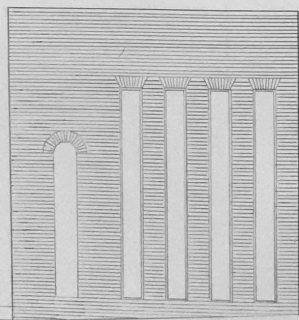

Osten

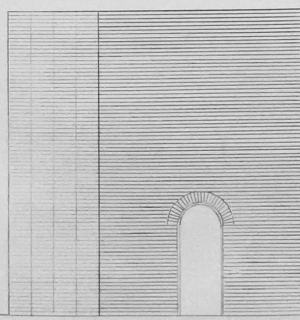

Norden

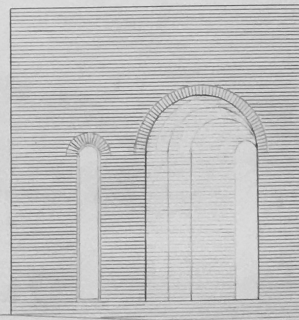

Westen

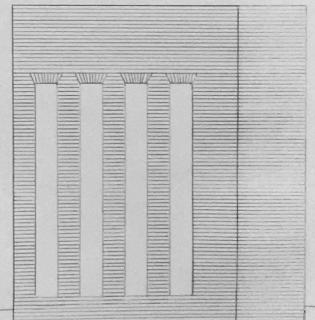

Süden

Dachaufbau:

- Dachneigung 5°
- Kies/Substrat 12 cm
- Abdichtung 1cm
- Wärmedämmung 15cm
- Dampfsperre 1cm
- Stahlbeton 20cm
- Putzschicht 1cm

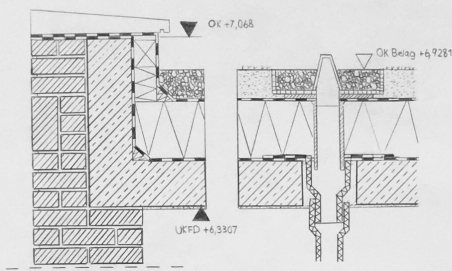

Bodenaufbau ab OKRF:

- Bodenbelag NF - Format 7,10 cm
- Mörtelschicht 3cm
- Trennlage 2cm
- Dämmung 13cm

Bodenaufbau ab UKFF:

- Abdichtung 1cm
- Bodenplatte 25cm
- Sauberkeitsschicht 5cm
- Kapillarsperre 16cm gewachsener Boden
- Boden 5cm

Bodenaufbau ab UK Fundament:

- Tiefbord
- Traufstreifen
- Arbeitsraum
- Grundmauerschutz
- Vertikalabdichtung

Fassadenschnitt M 1:10

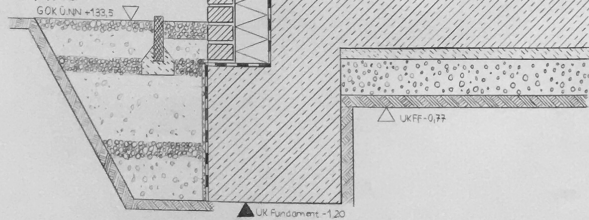

Teilansicht von Außen M 1:10

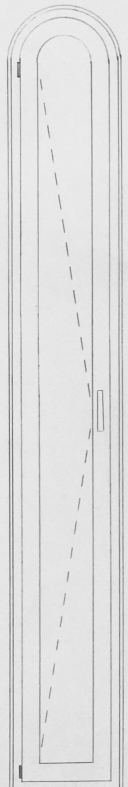
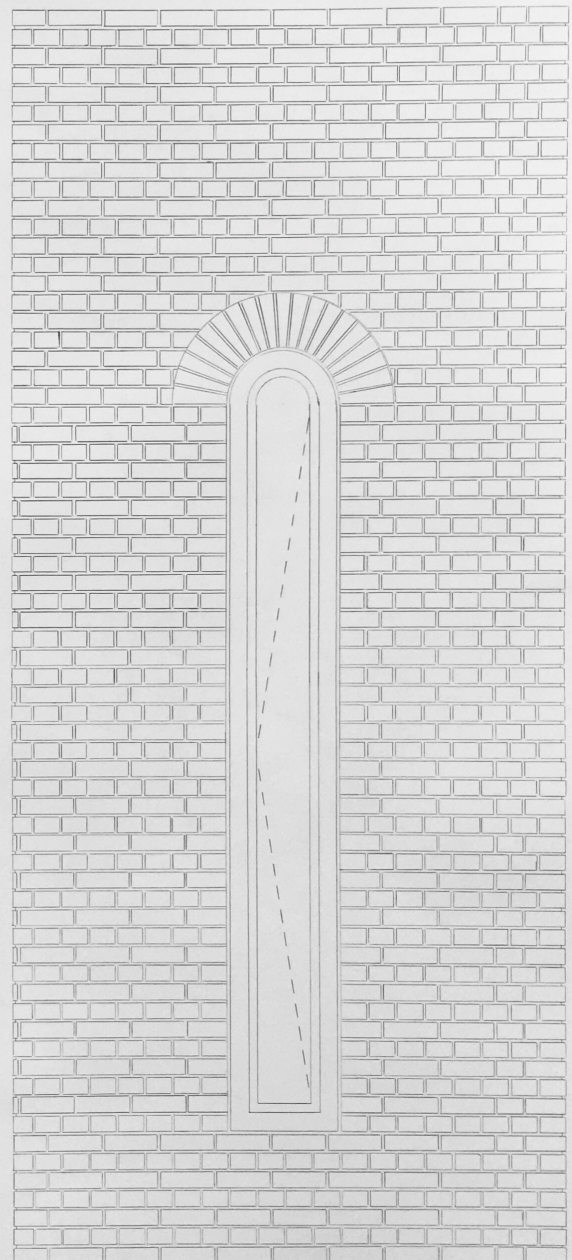

Innenansicht Fenster M 1:10

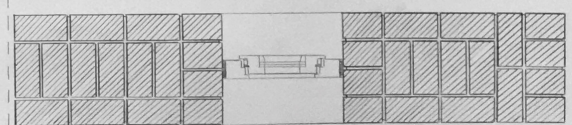

Horizontalschnitt Fenster M 1:10