

# Kultur Campus Bockenheim

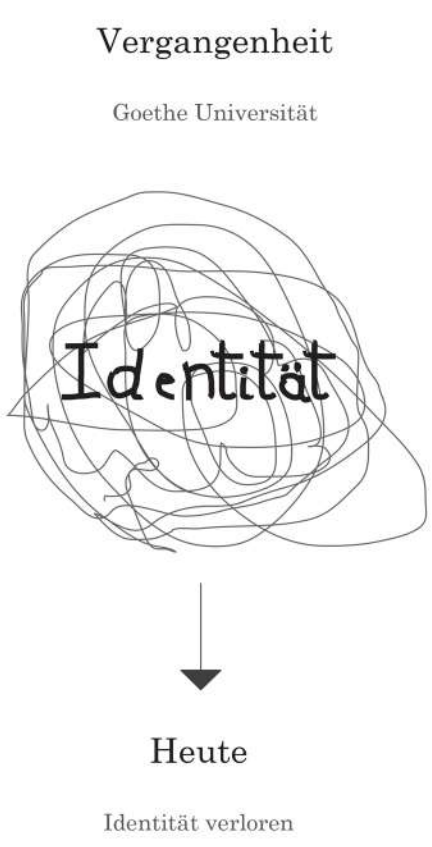

Leerstand plan

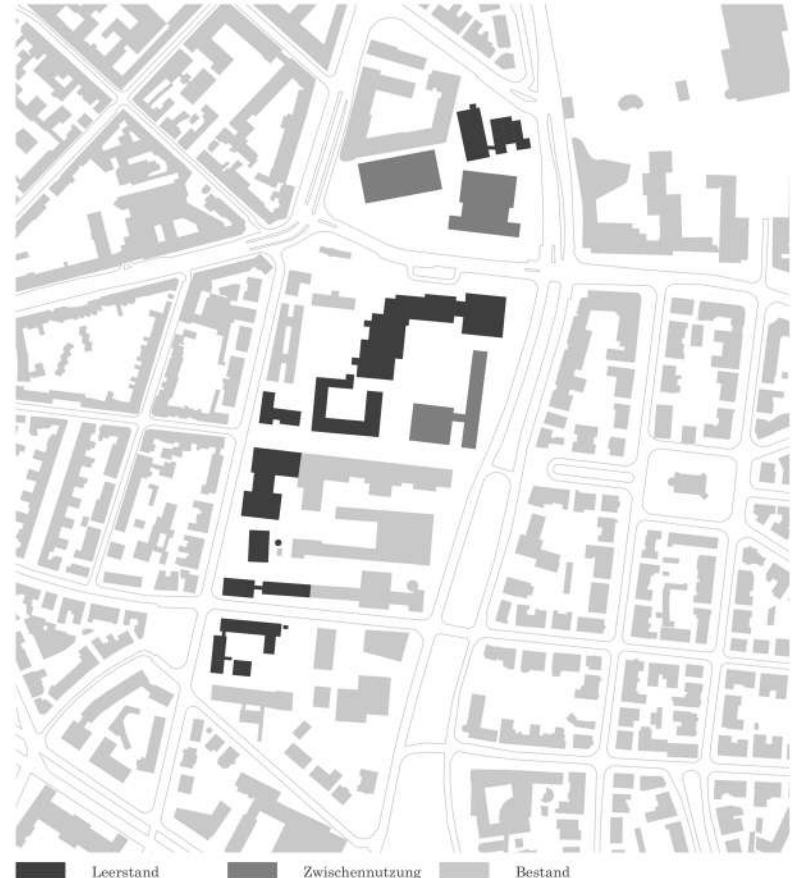

Denkmalschutz



Erschließung

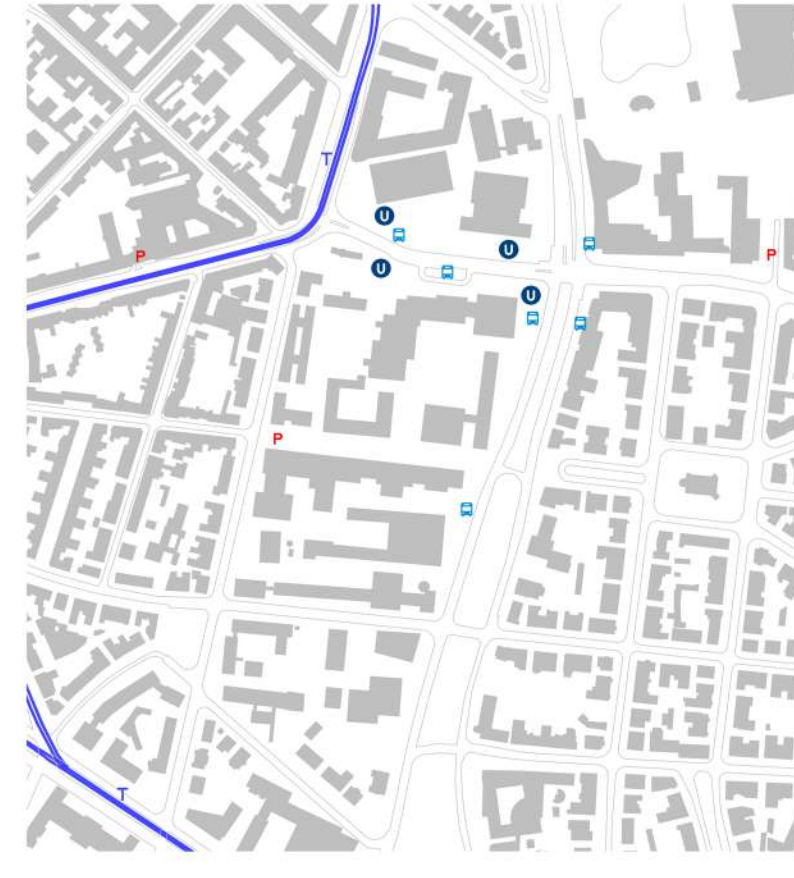

Nutzungsplan

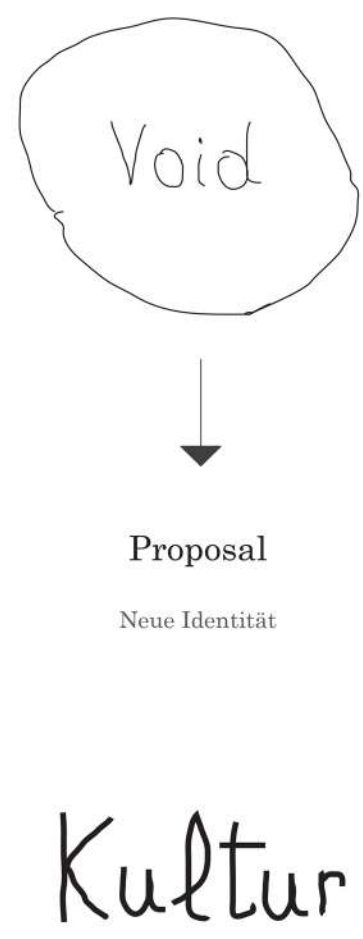

Campus Meile

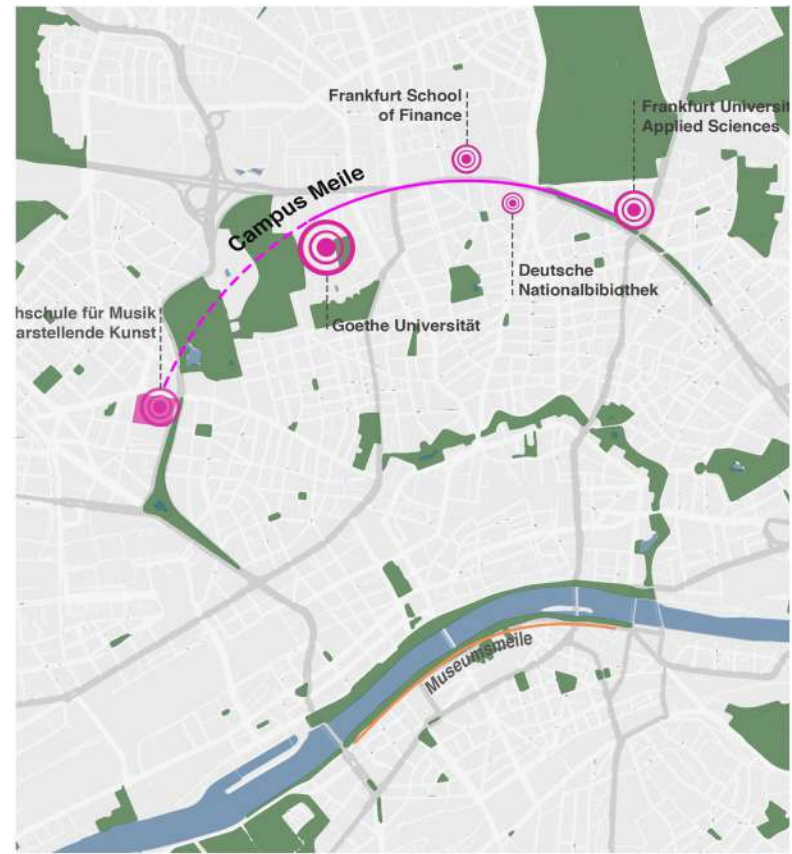

Noli Plan

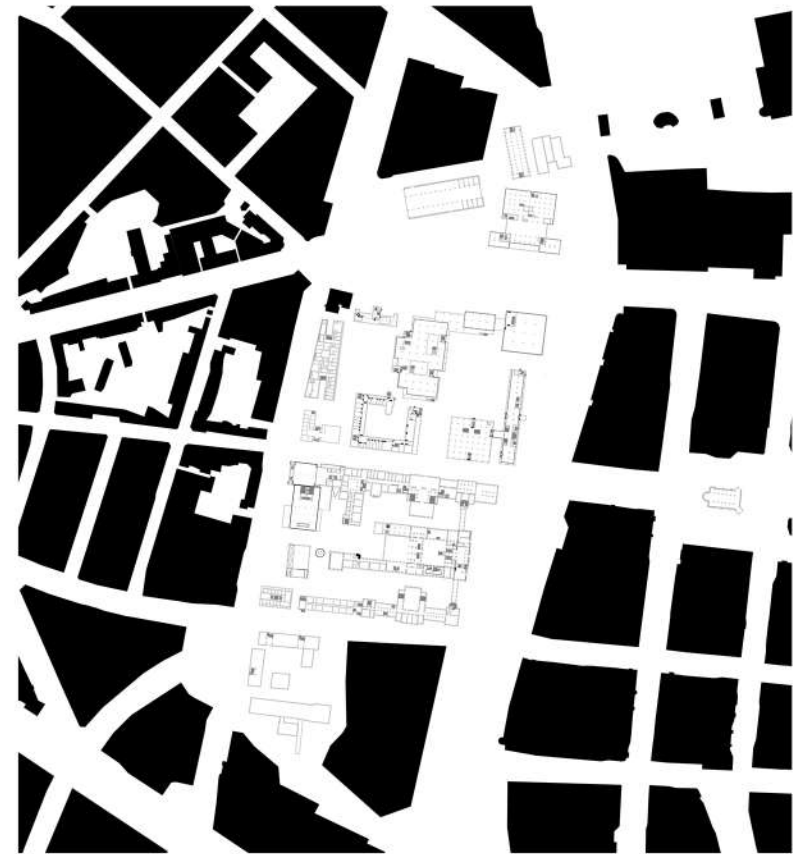

Organigramm KulturCampus

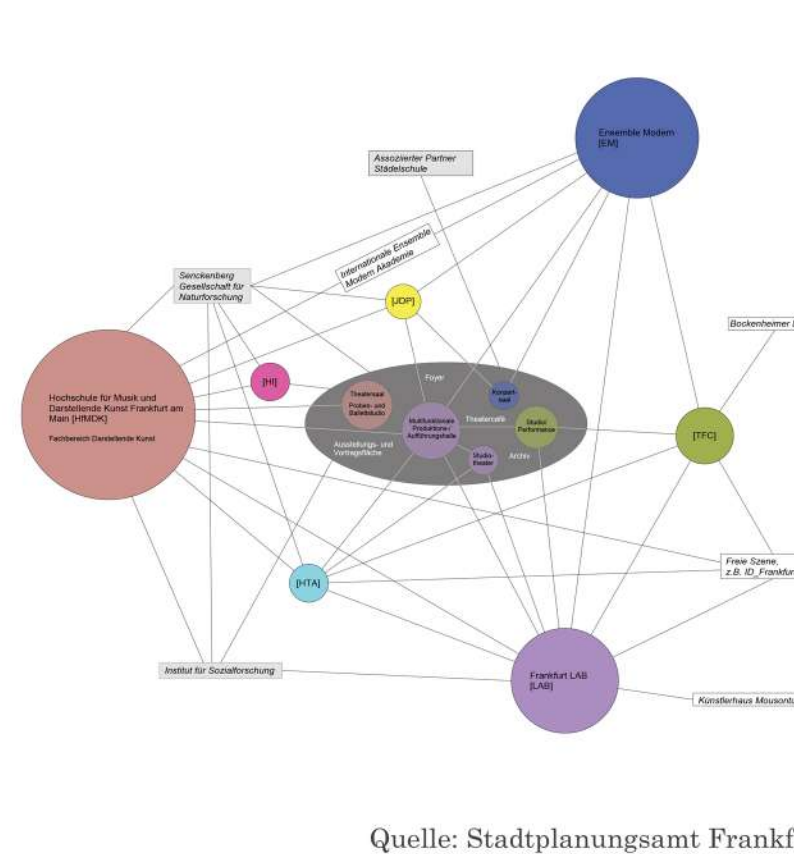

Master Plan

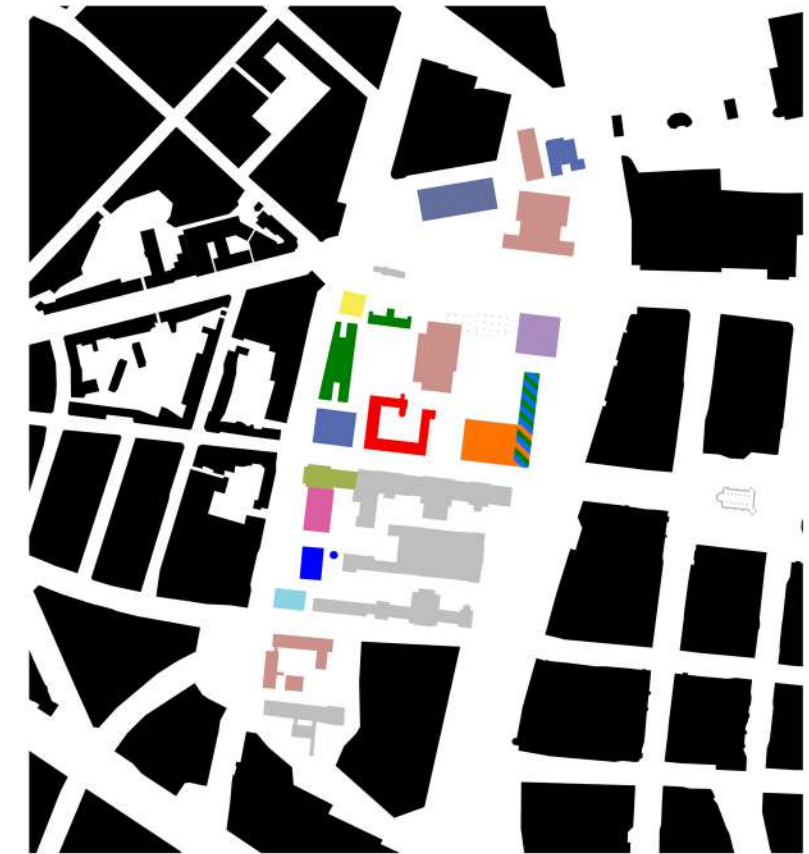

Reduktion    Subtraktion    Addition

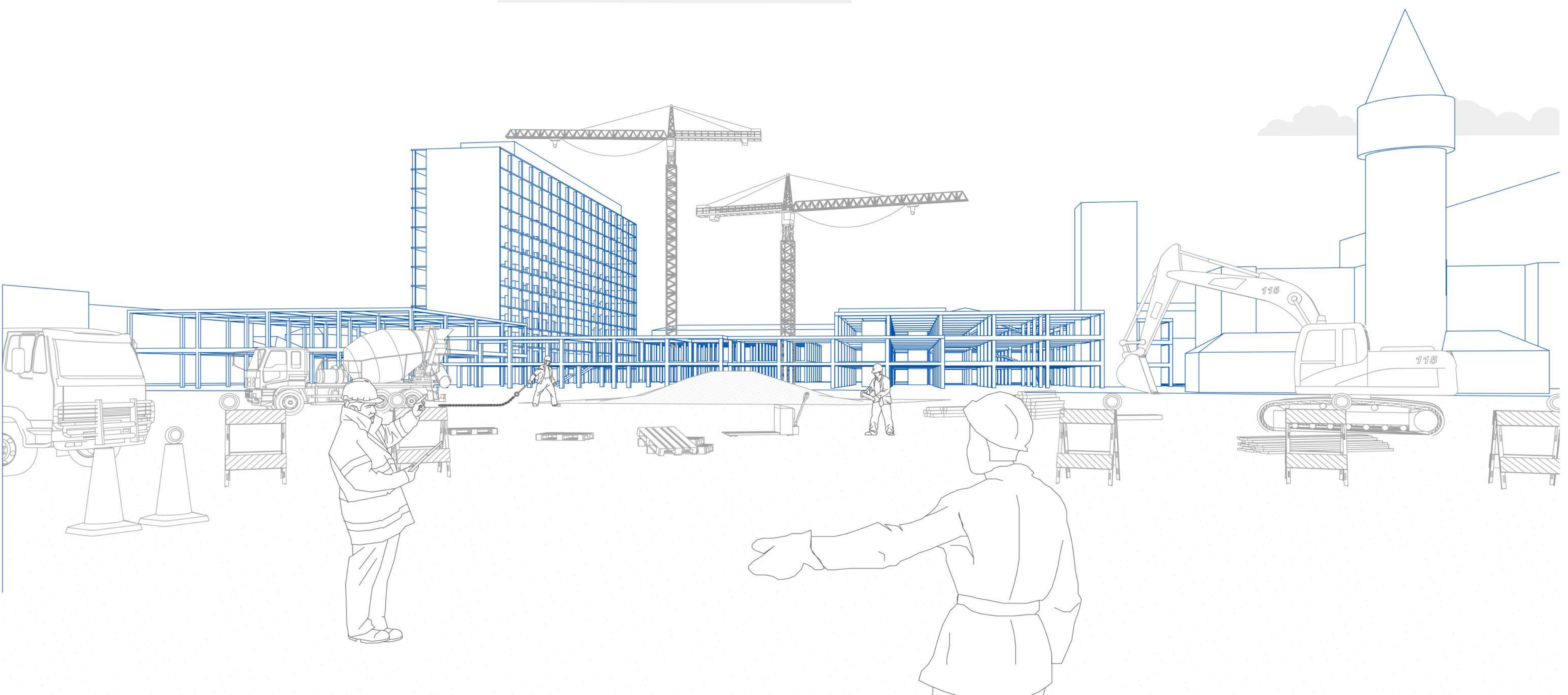

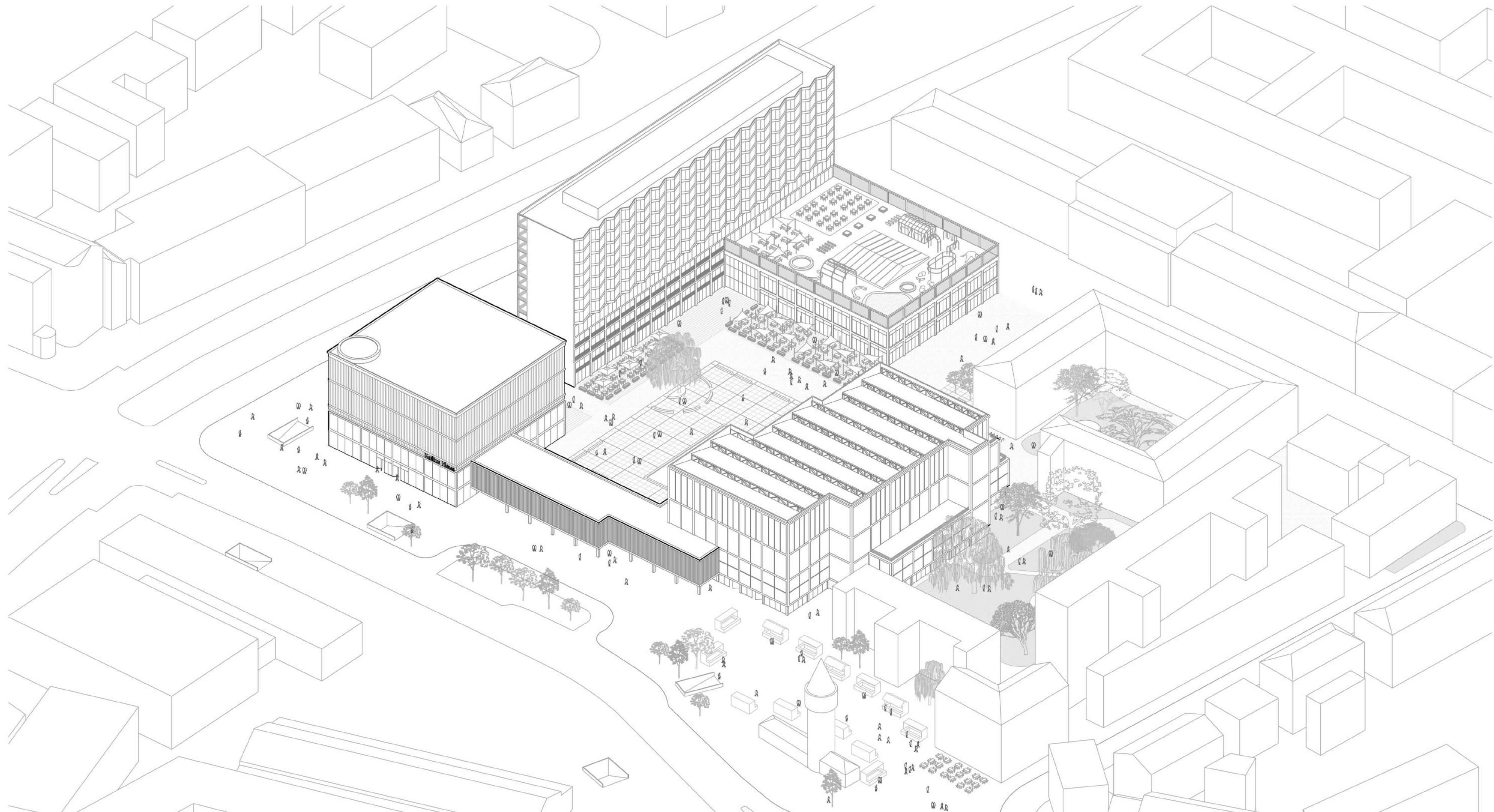

**Superblock**

Rome, Mont Patin, Palais des Cesar

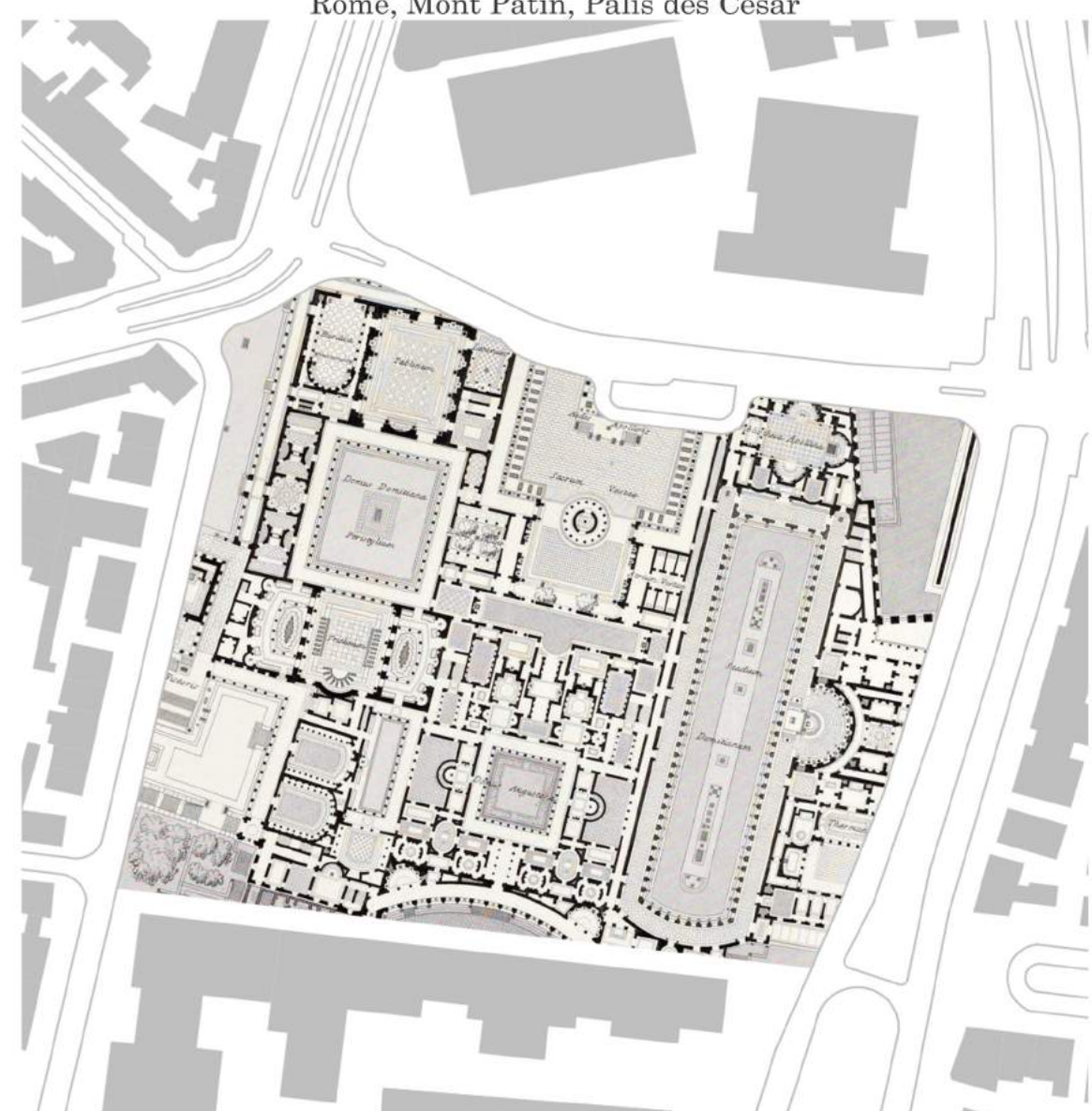

**Nutzungsplan**

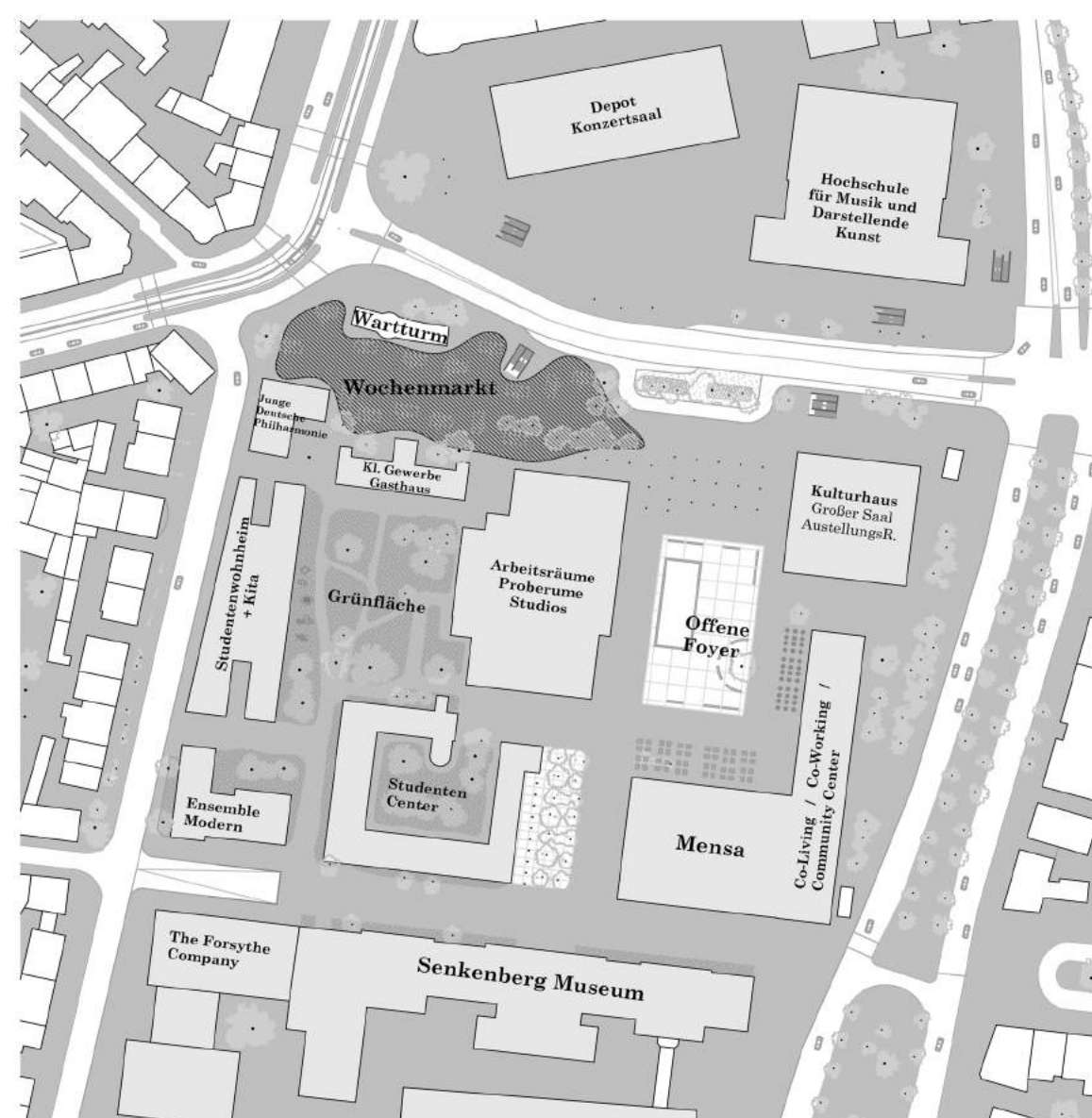

**Ein/ Durchgänge**

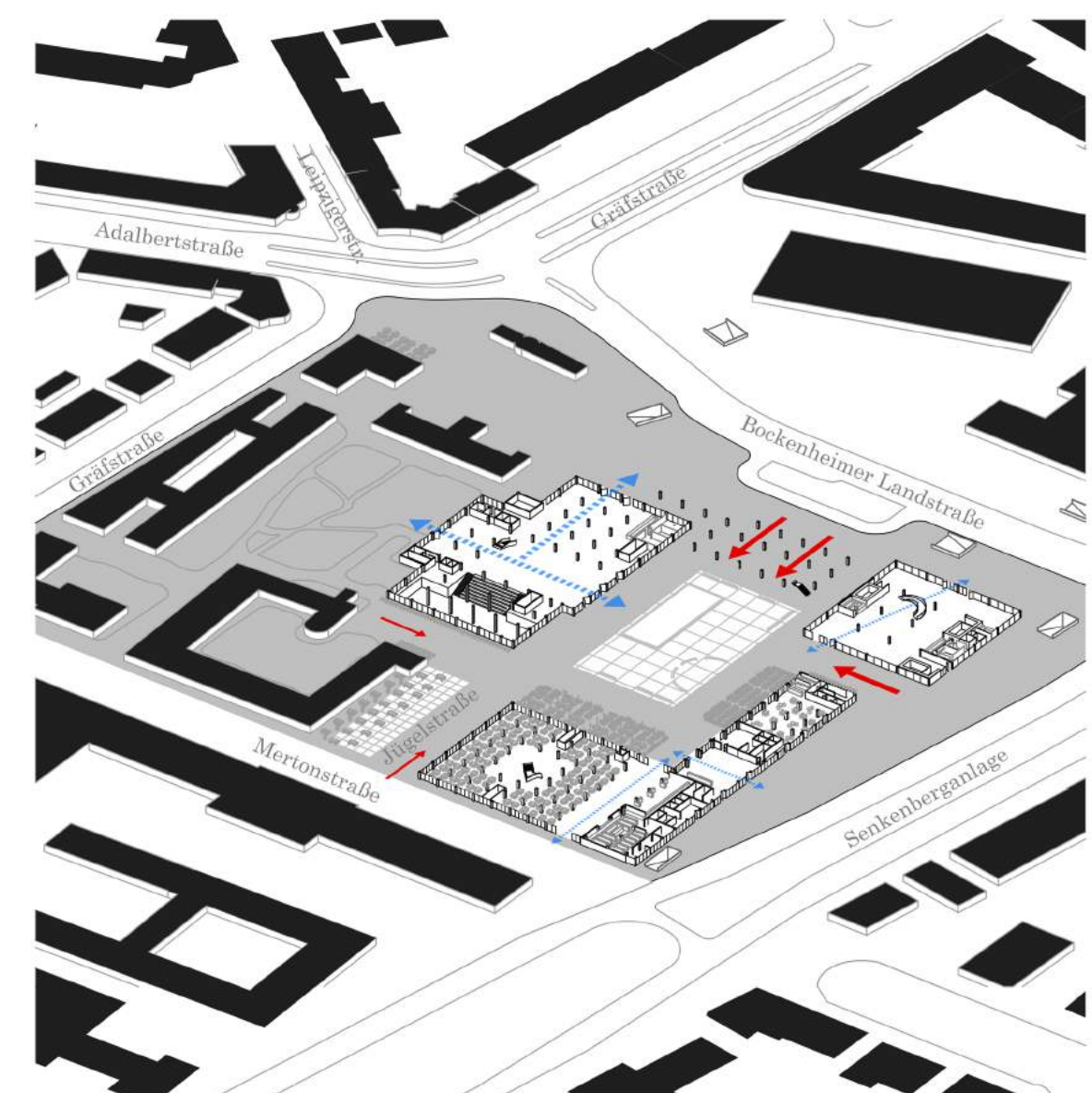

EG Grundriss Areal i.M: 1.1000



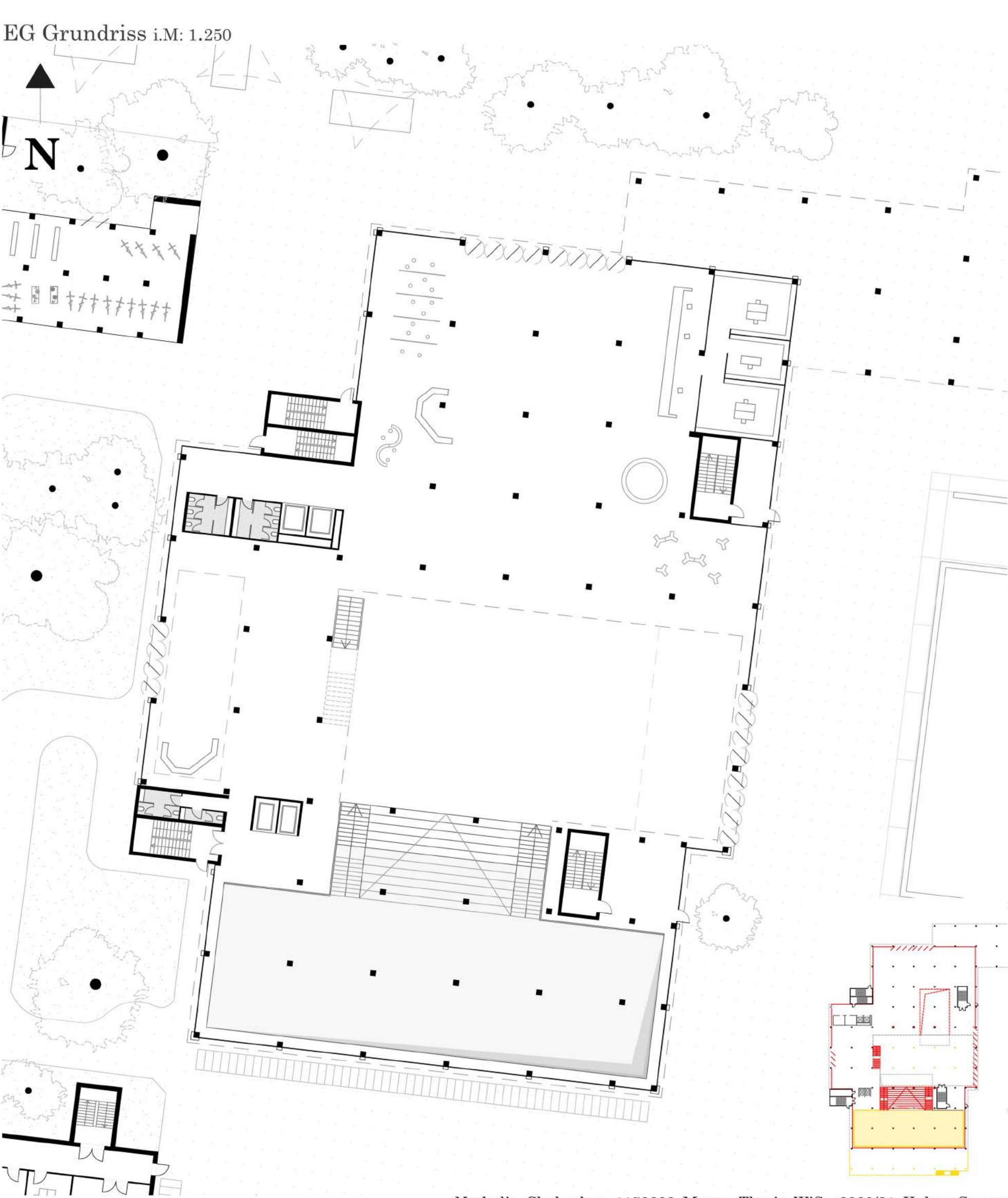
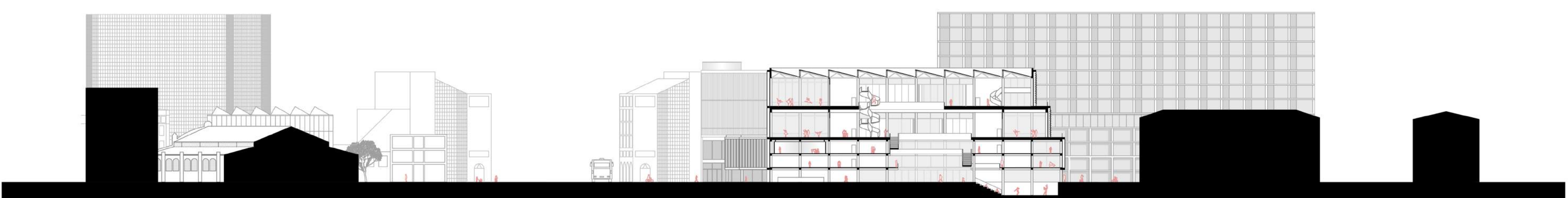
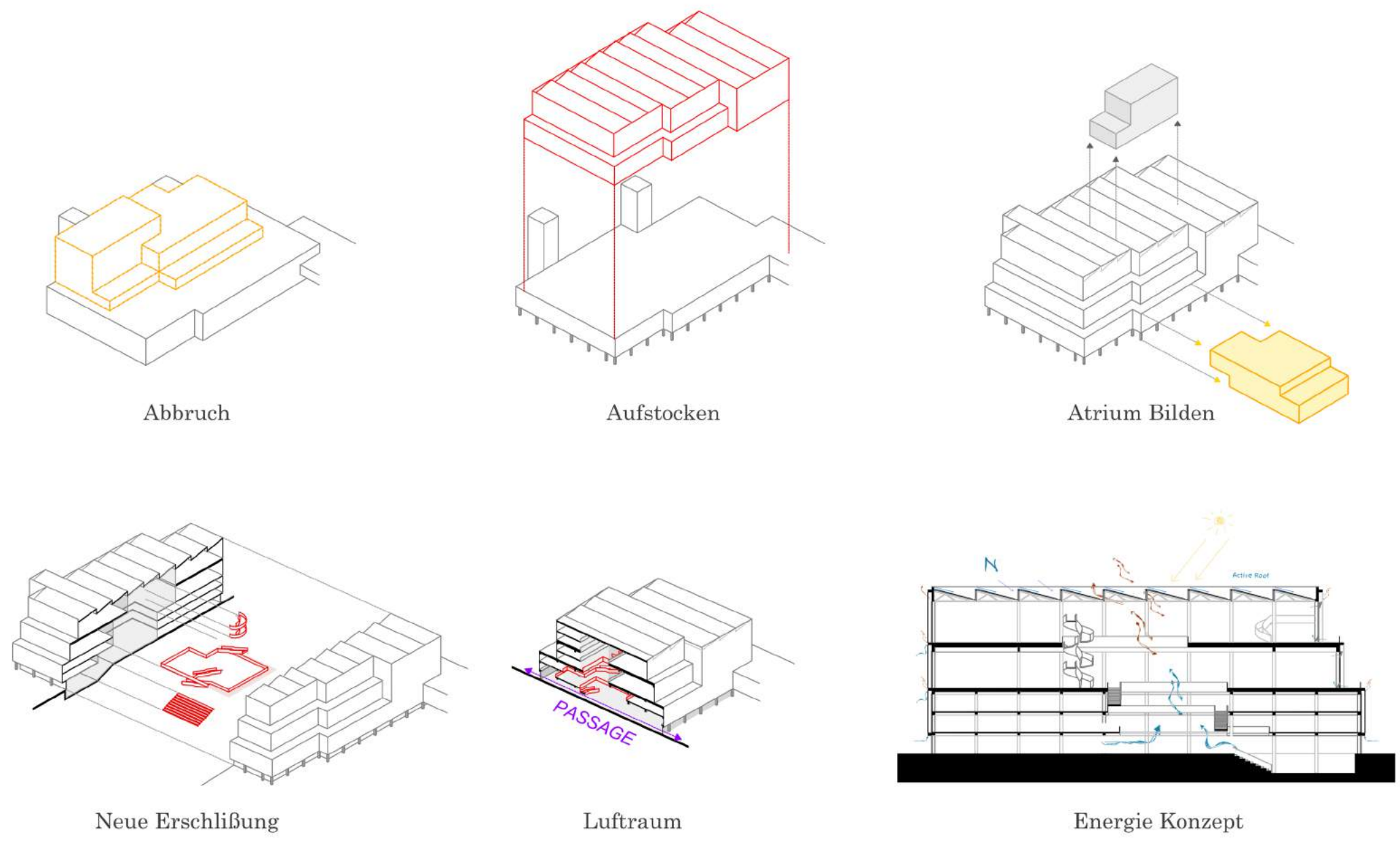
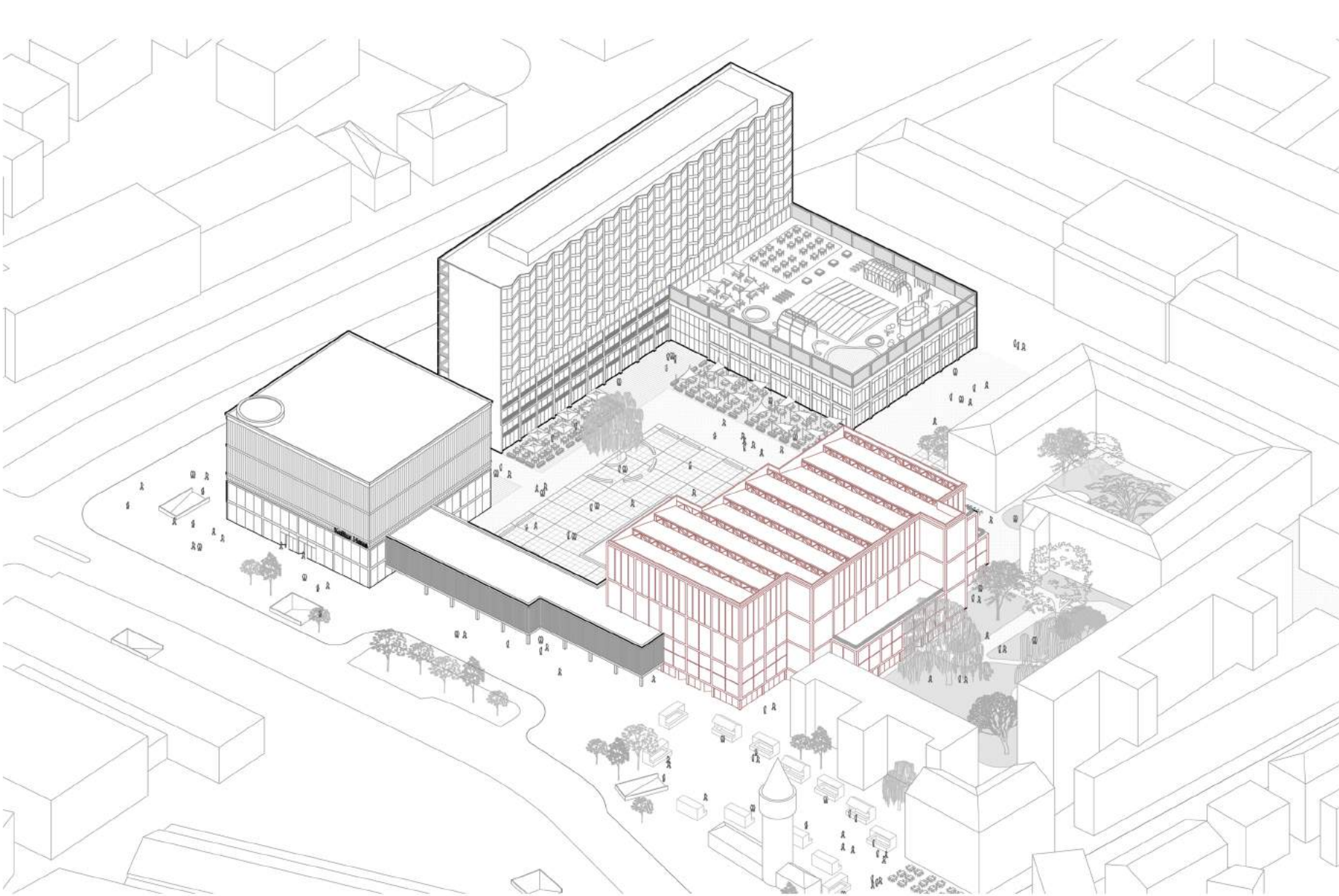

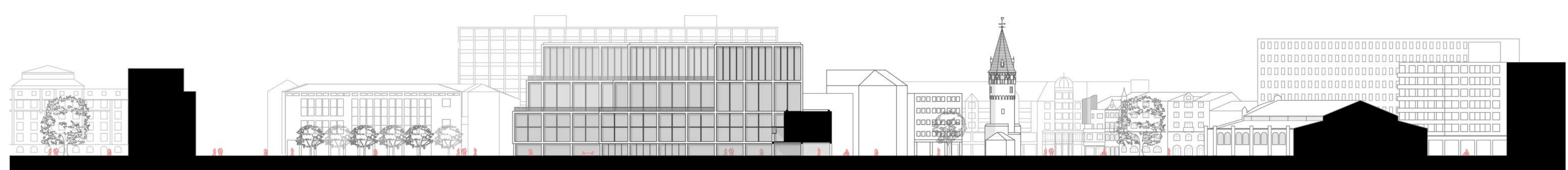
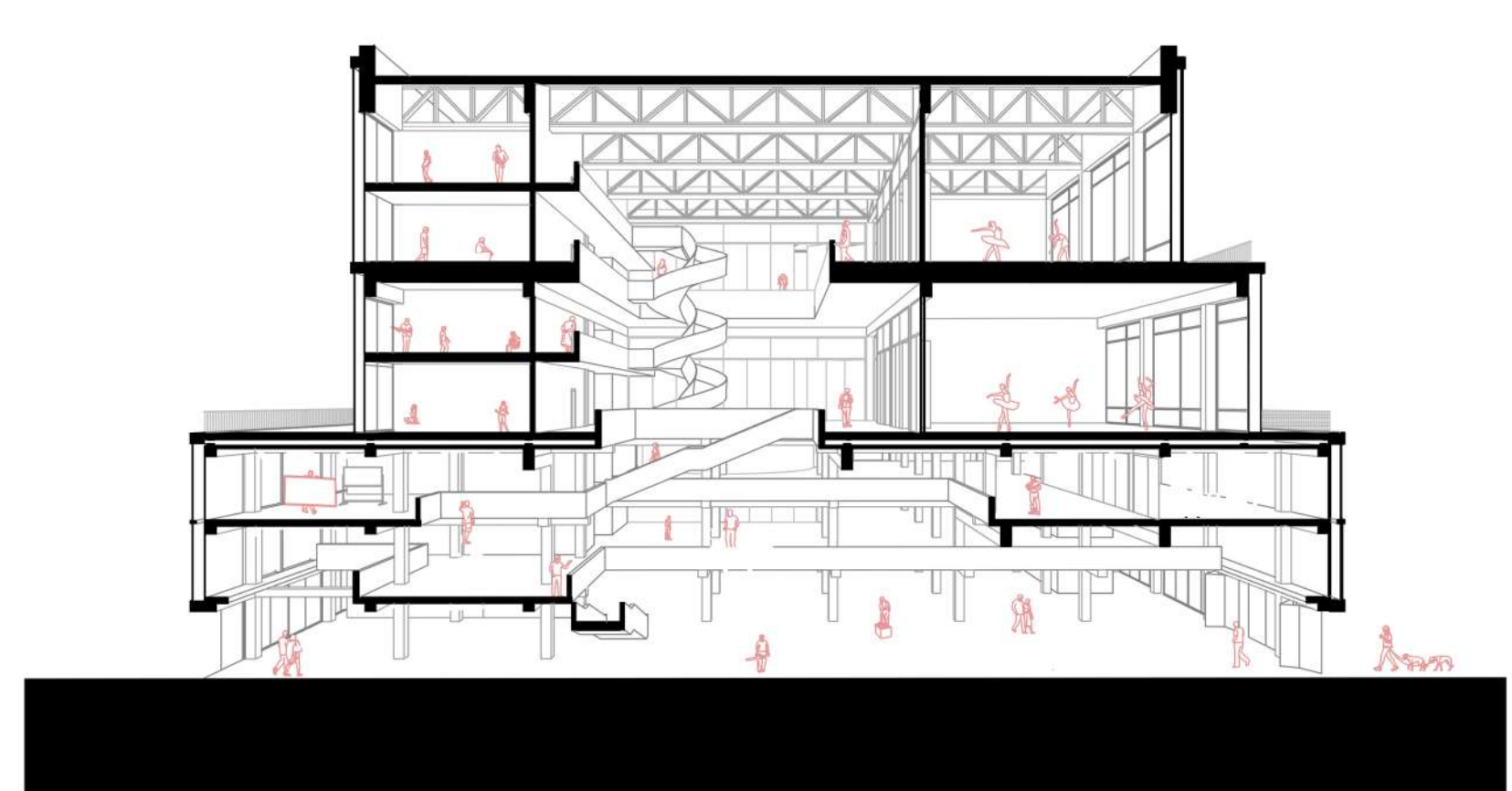

2.OG Grundriss i.M: 1.250

3.OG Grundriss i.M: 1.250

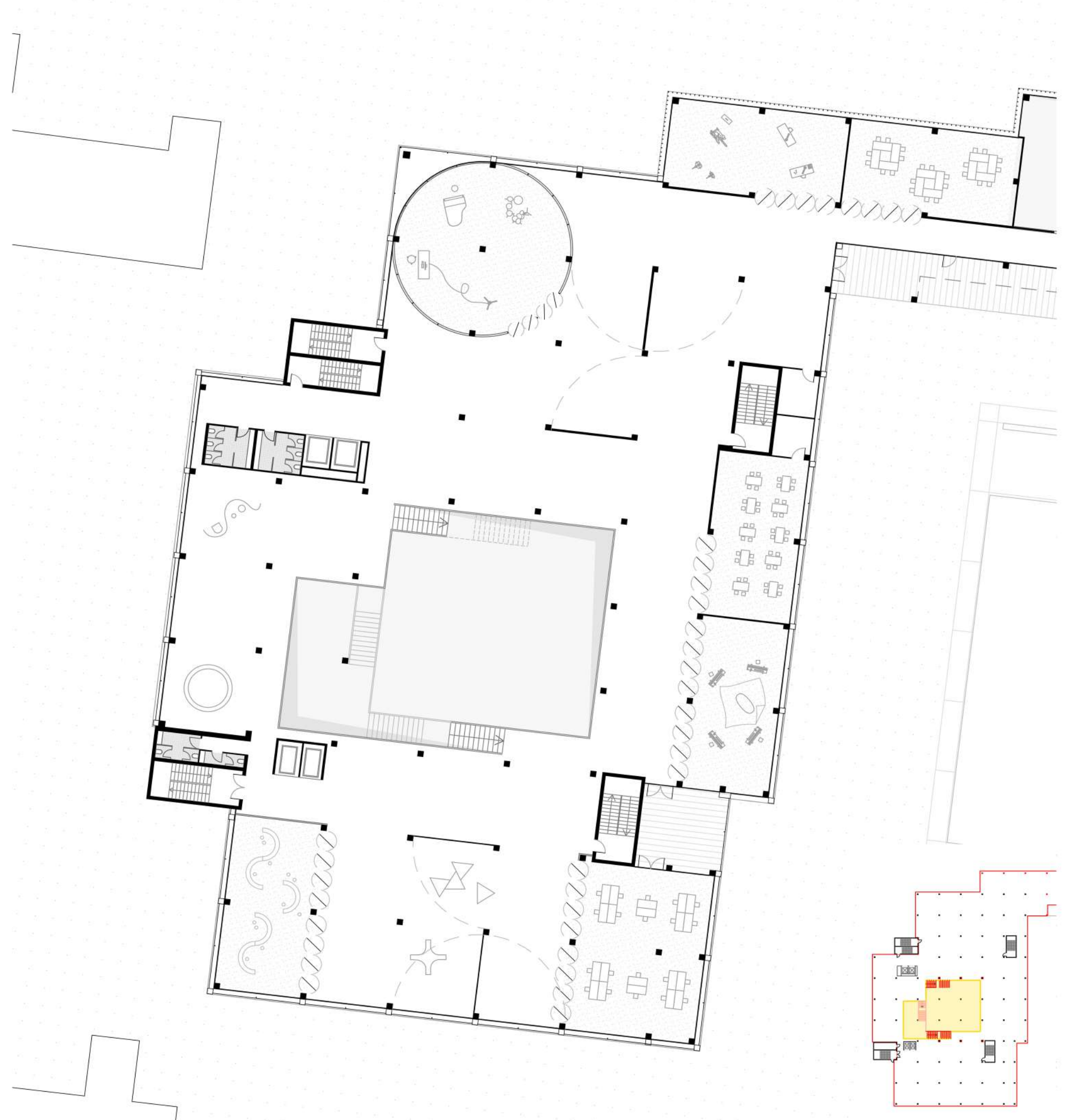

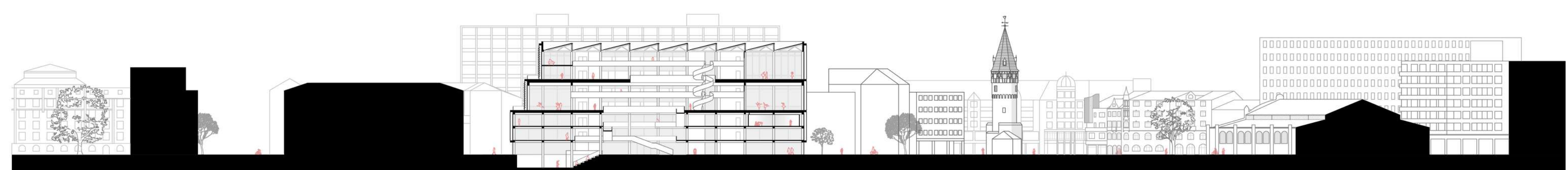
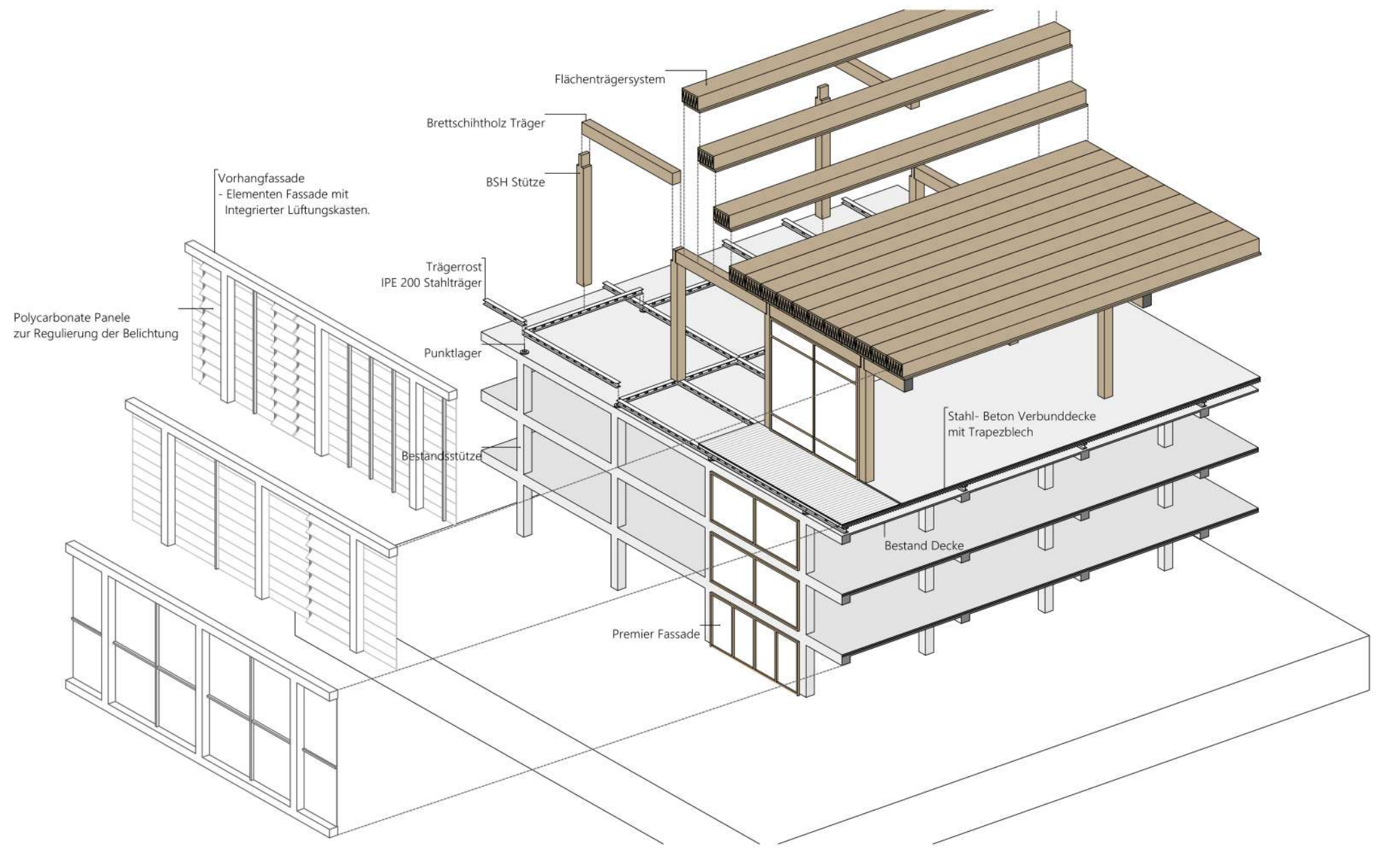
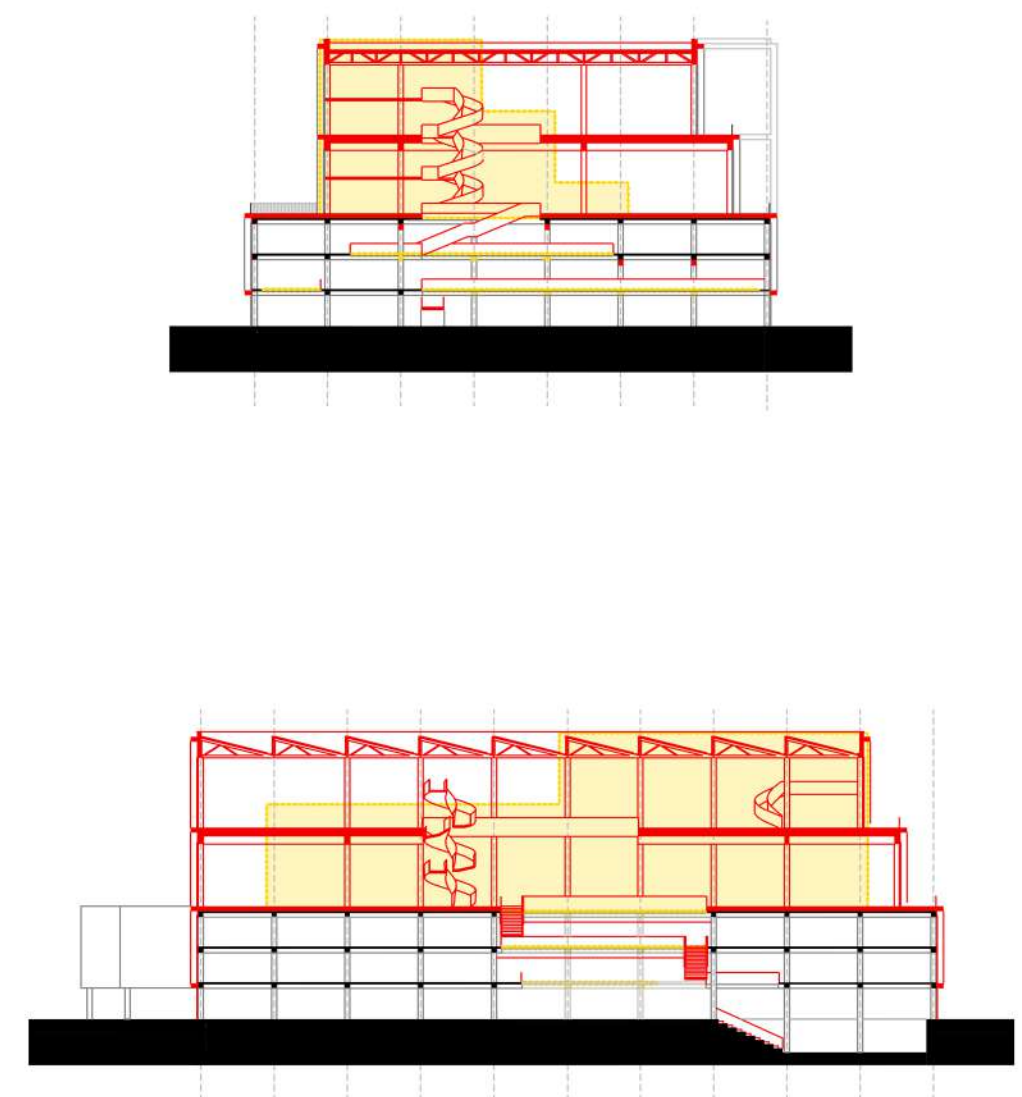
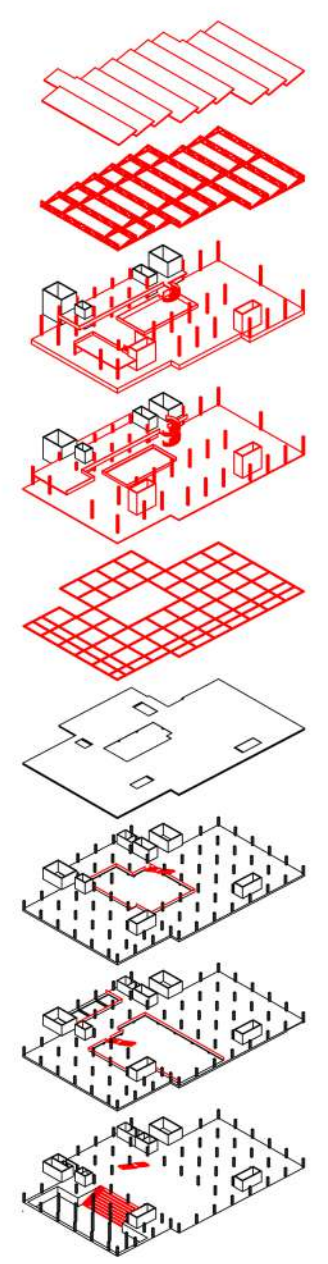

4.OG Grundriss i.M: 1.250

5.OG Grundriss i.M: 1.250

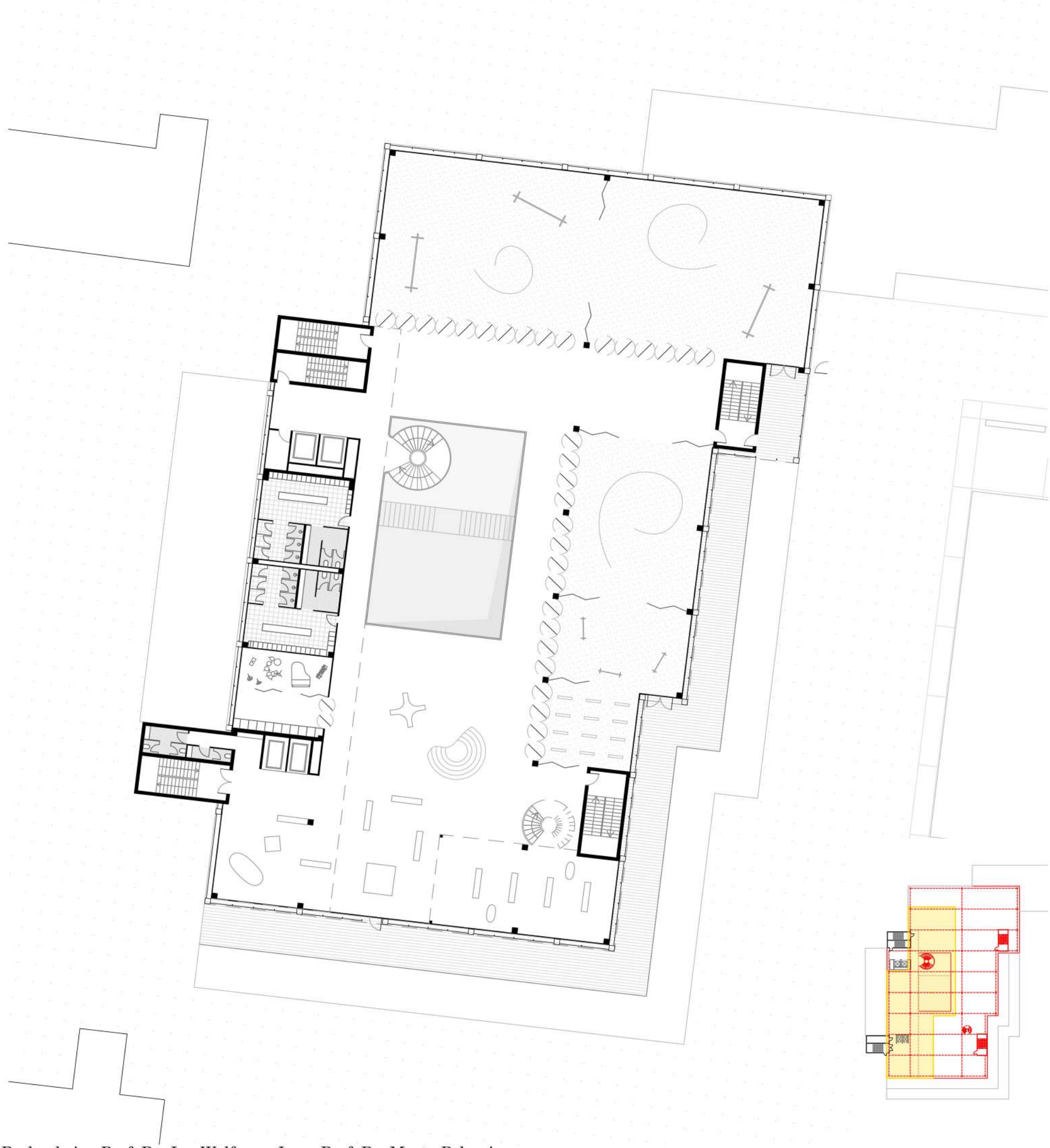



Kulturhaus

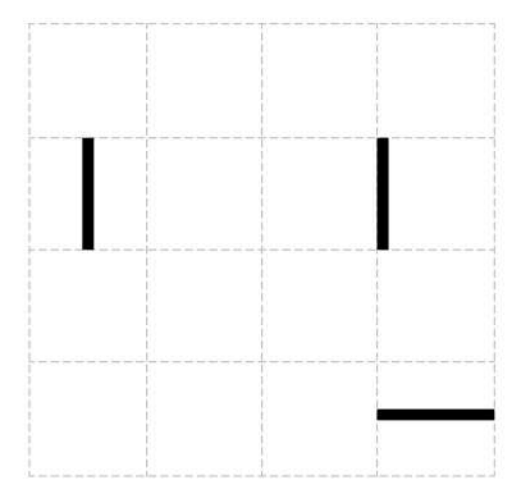
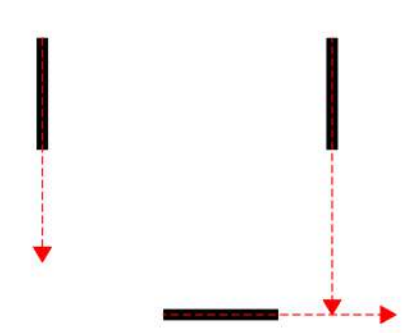
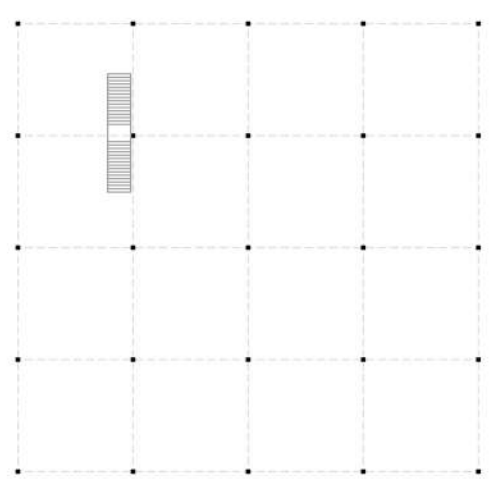
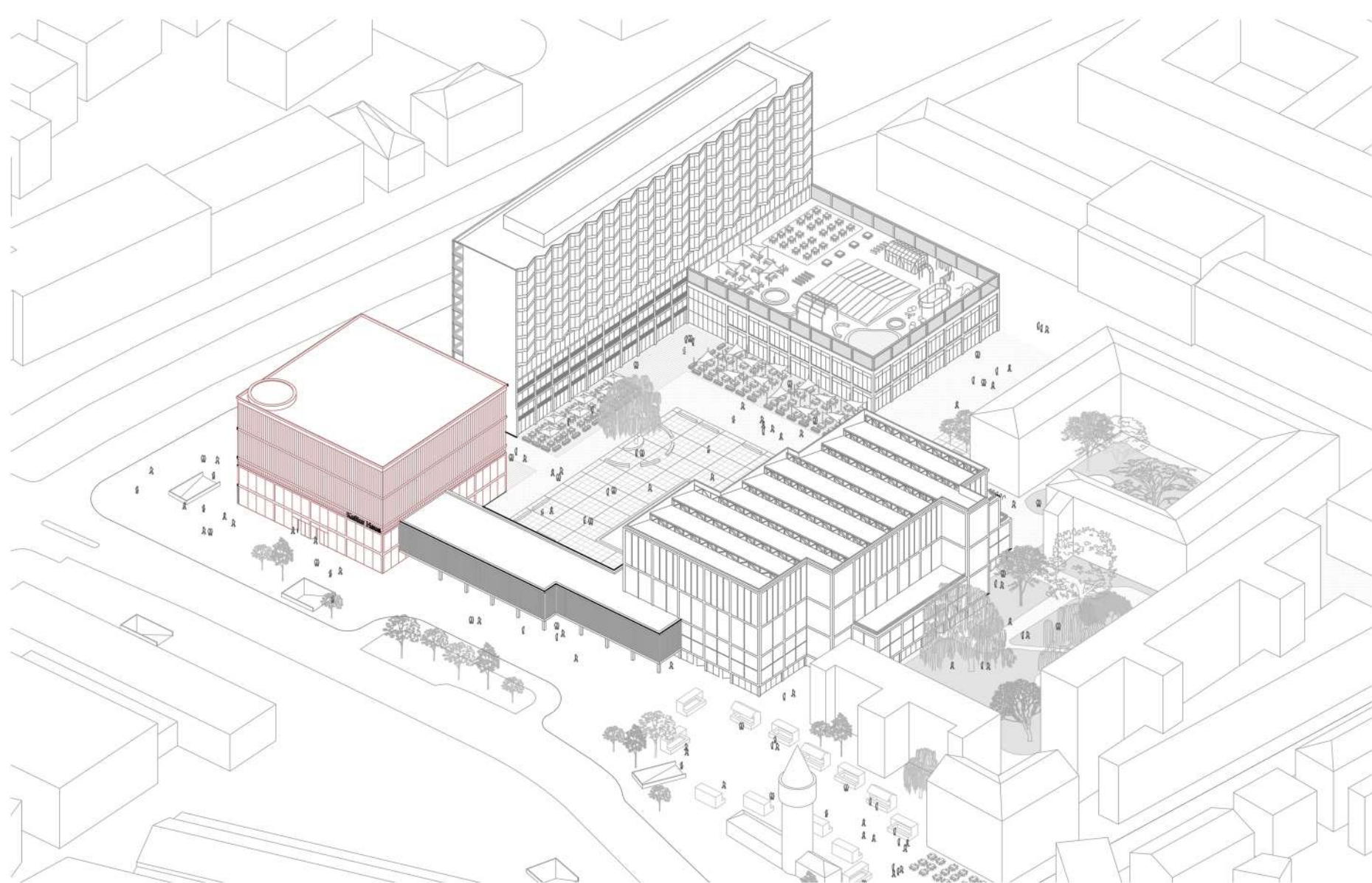

3 Wandscheiben Prinzip

Im Bestand integriert

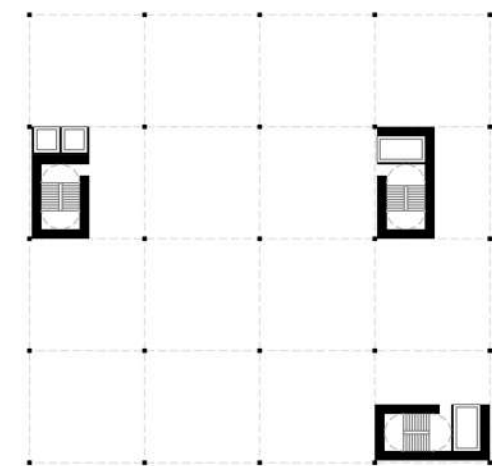

In kerne Übersetzt

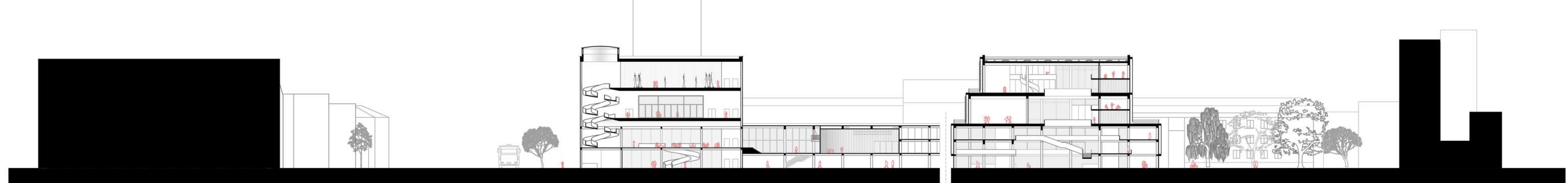

EG Kulturhaus i.M: 1.250

1.OG Kulturhaus i.M: 1.250

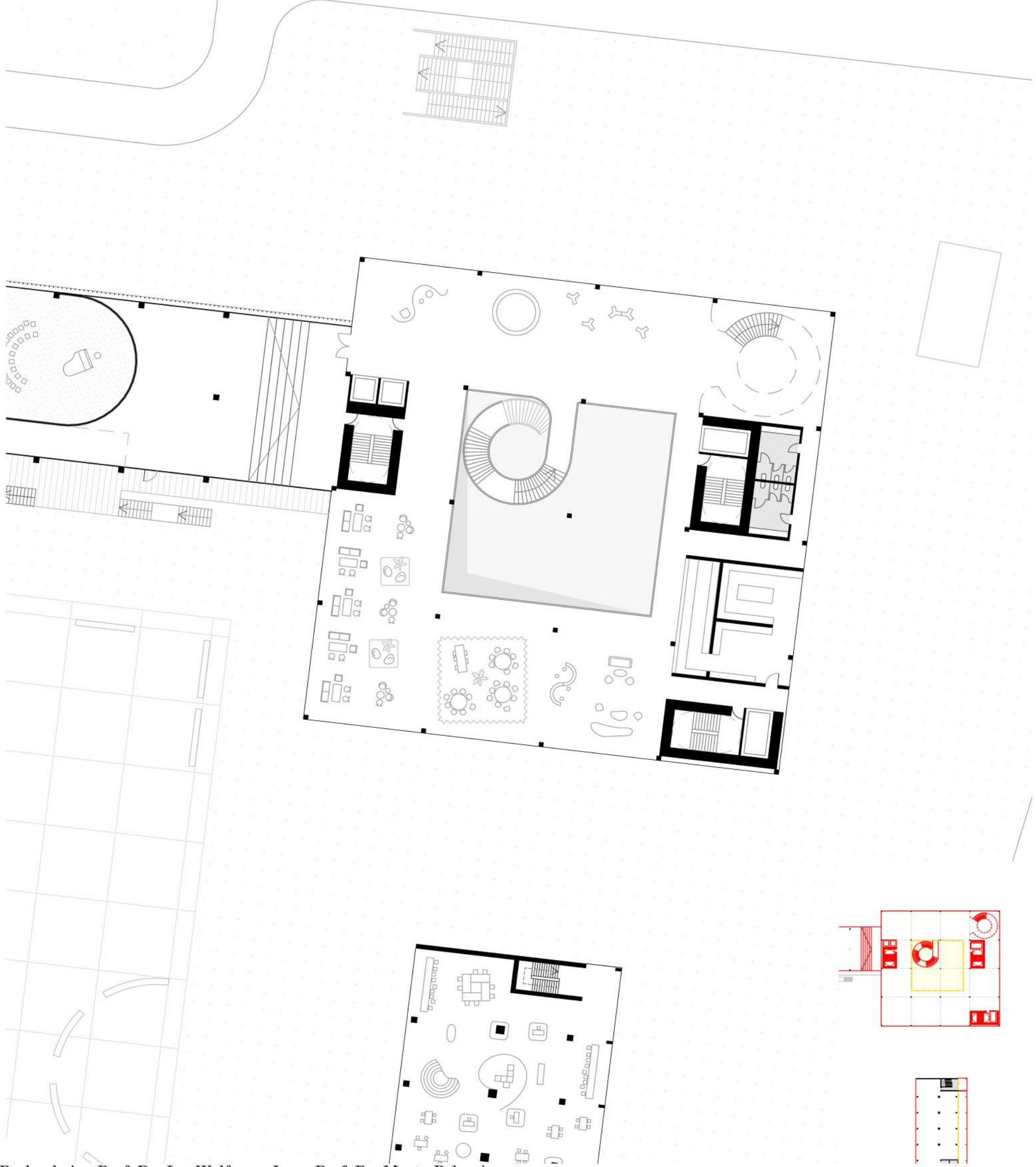
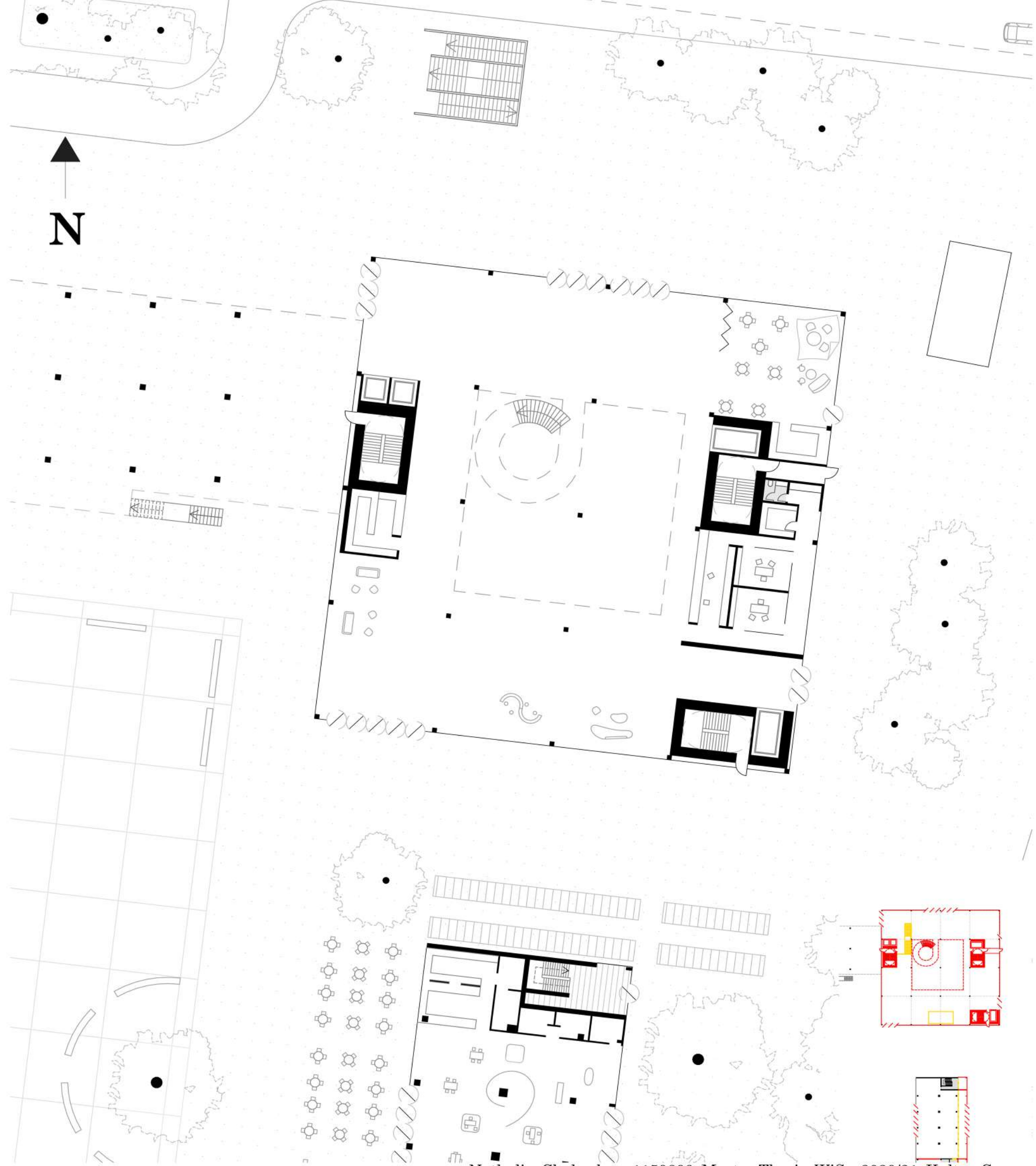

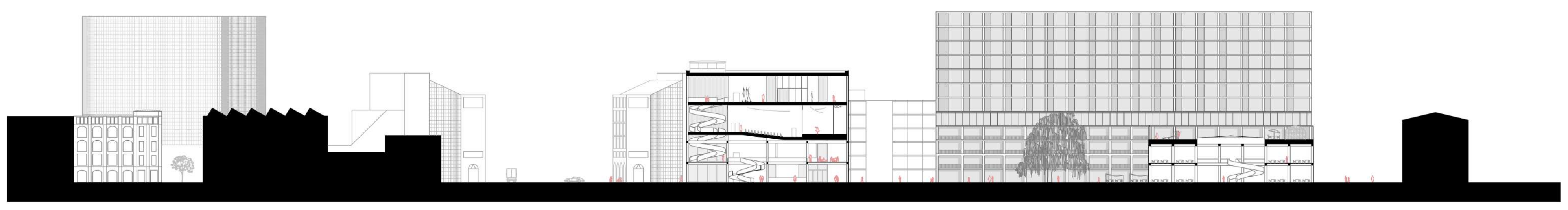
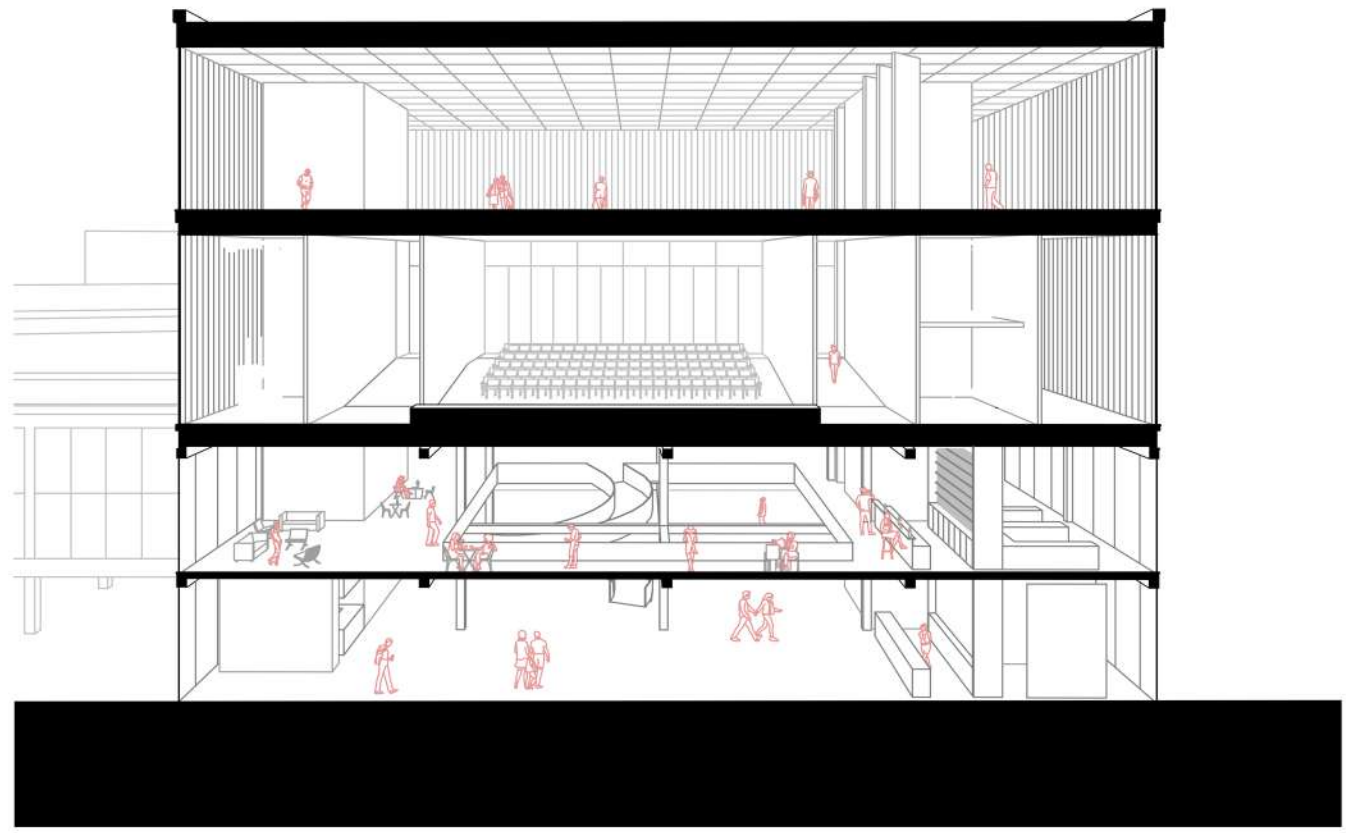
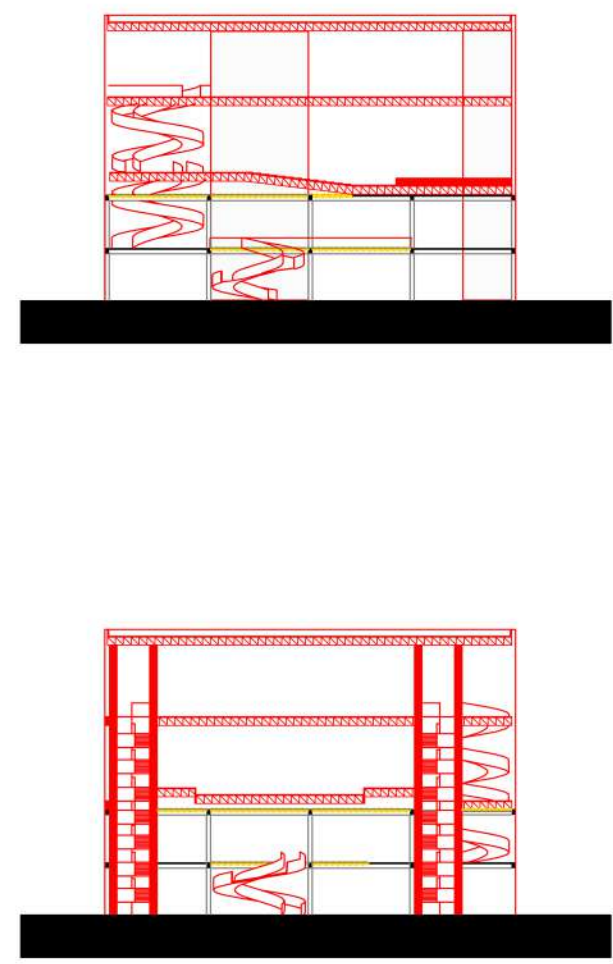
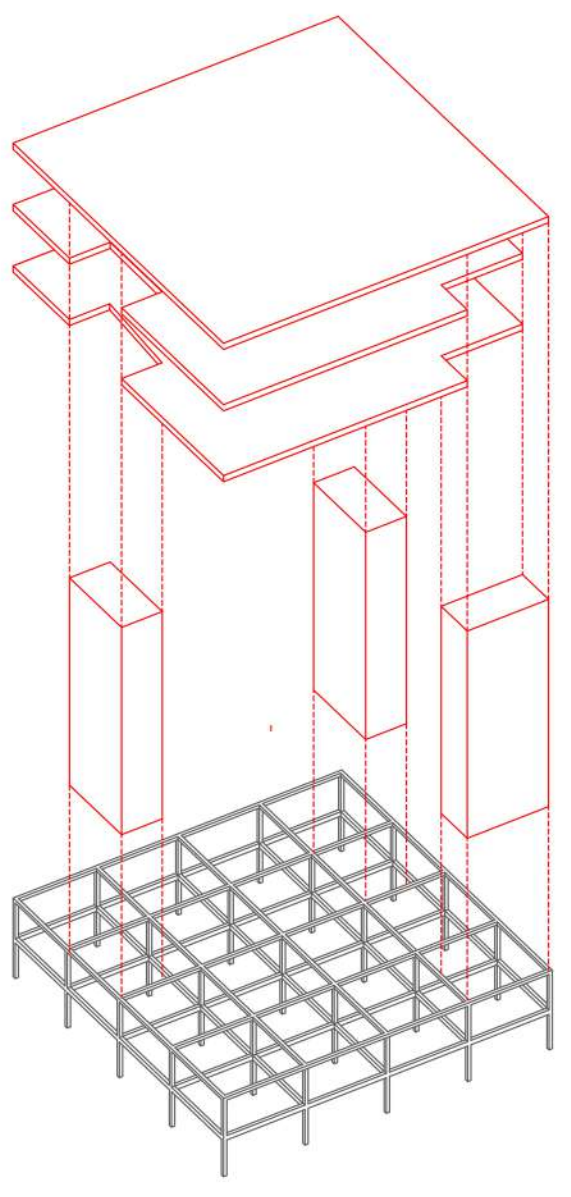

2.OG Kulturhaus i.M: 1.250

3.OG Kulturhaus i.M: 1.250

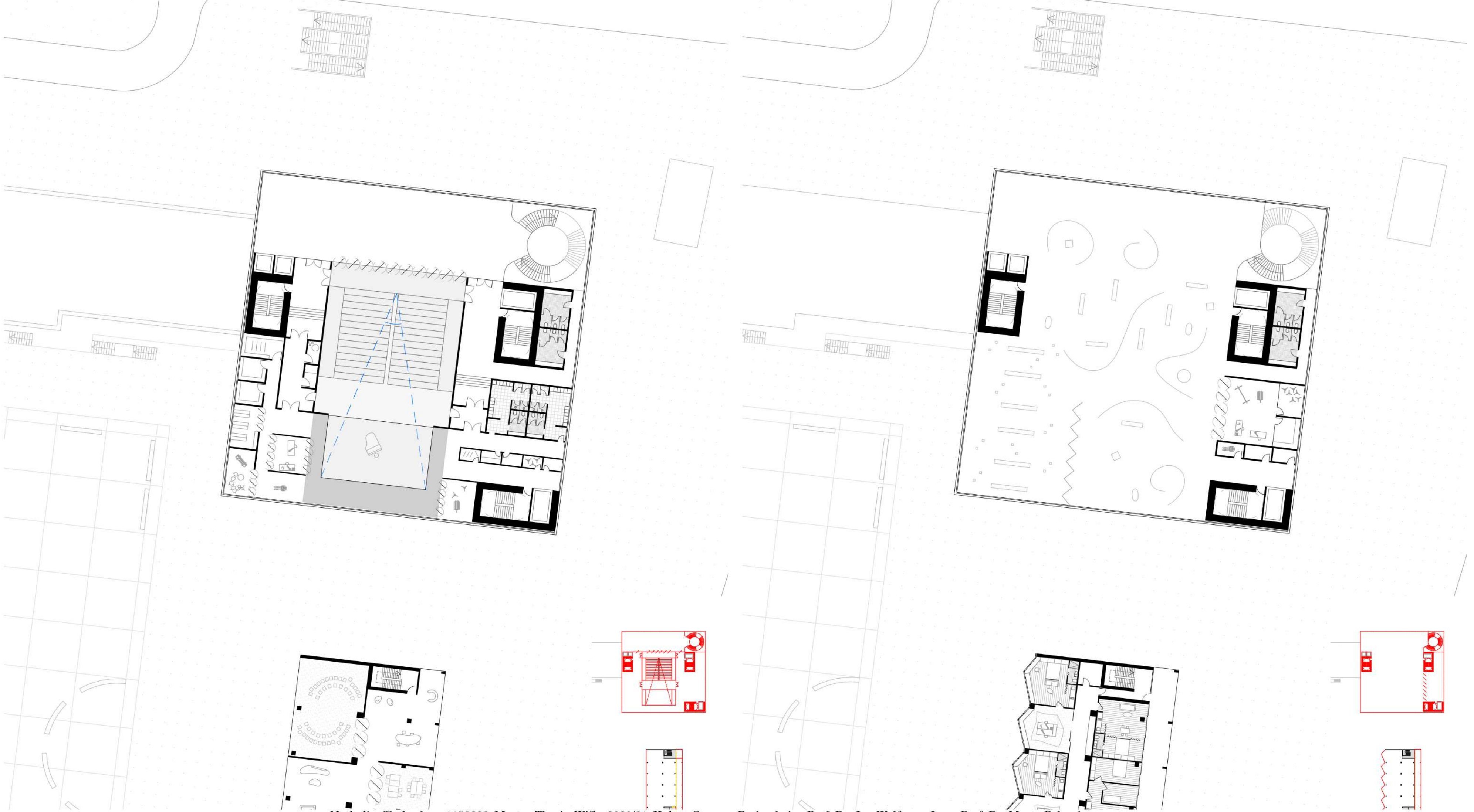



Hochhausscheibe

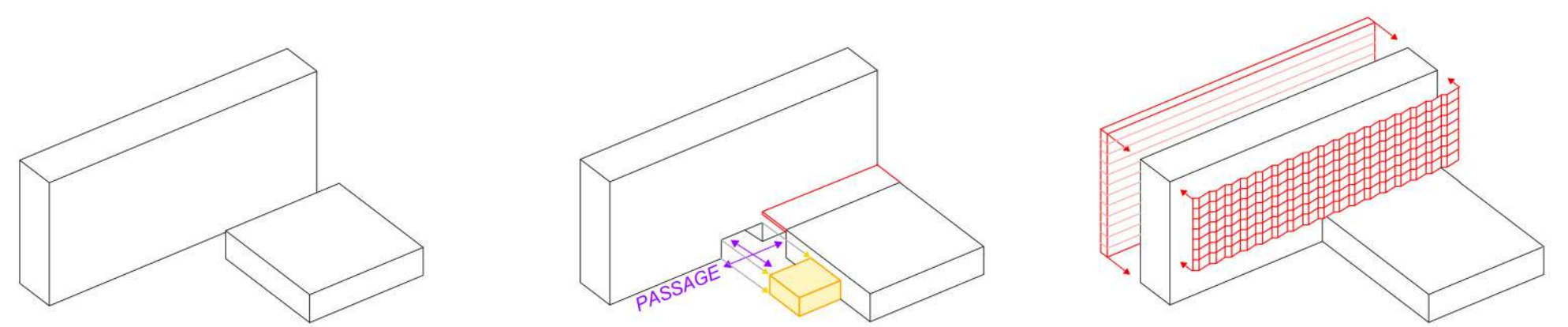
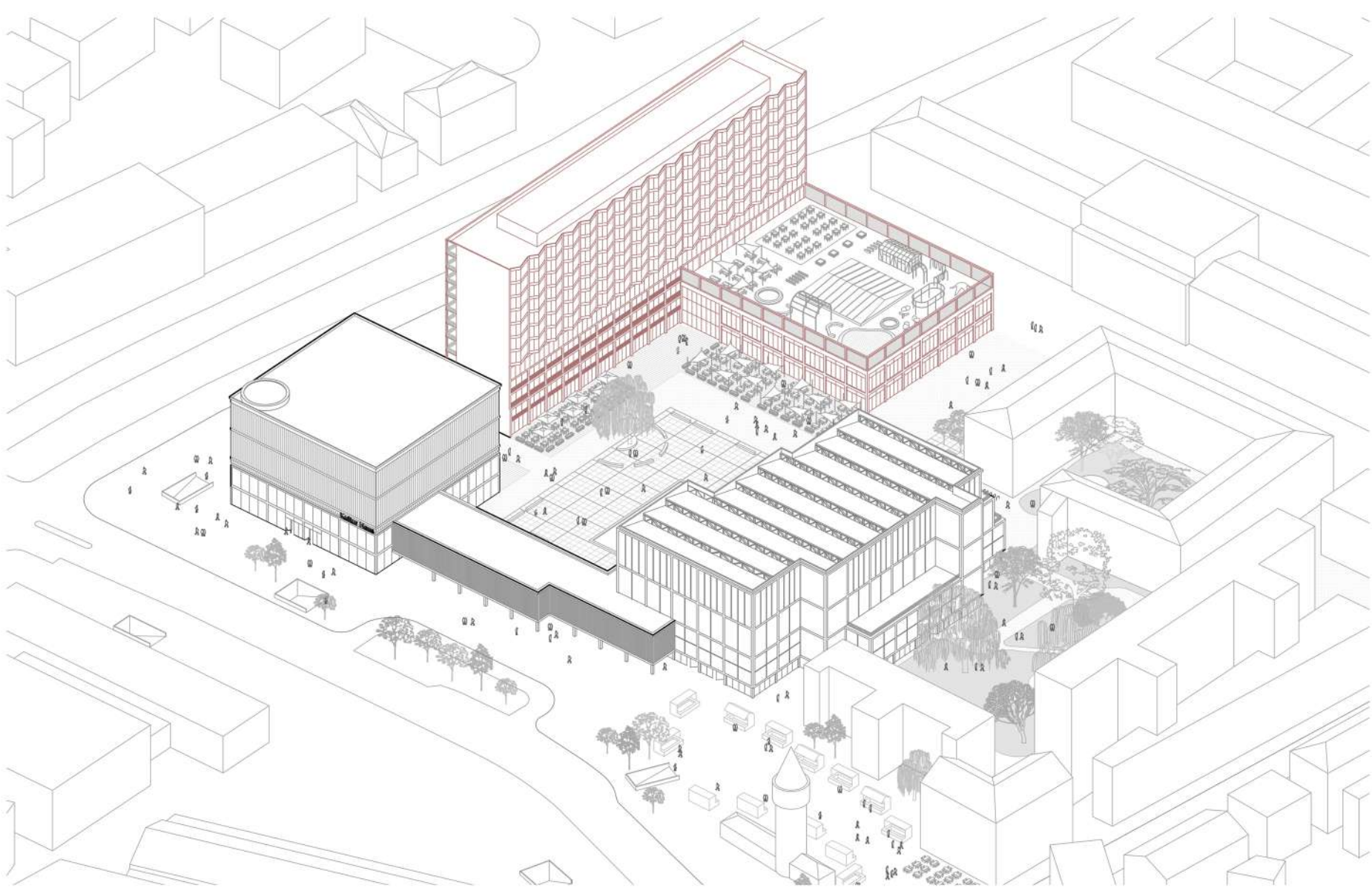

Bestand

Passage Bilden

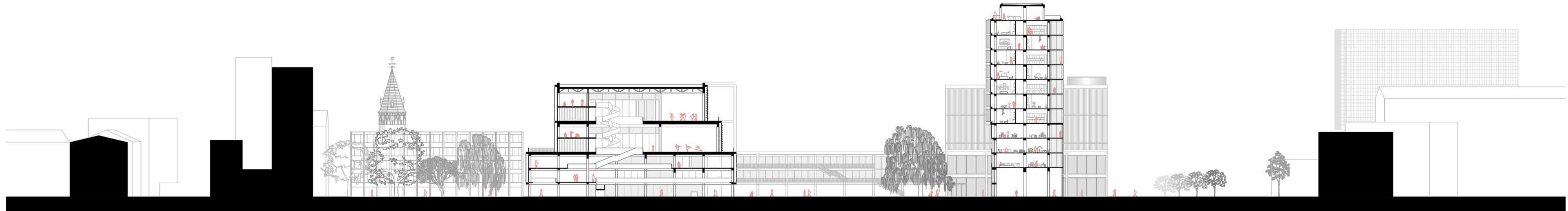
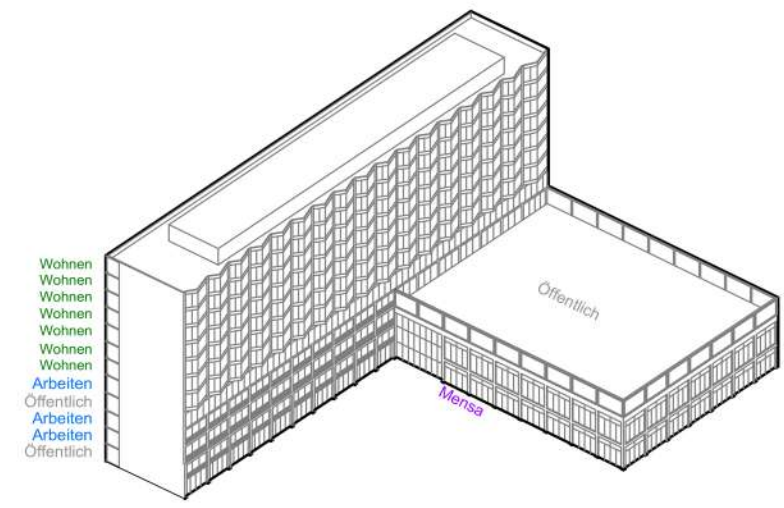

EG Hochhausscheibe i.M: 1.250

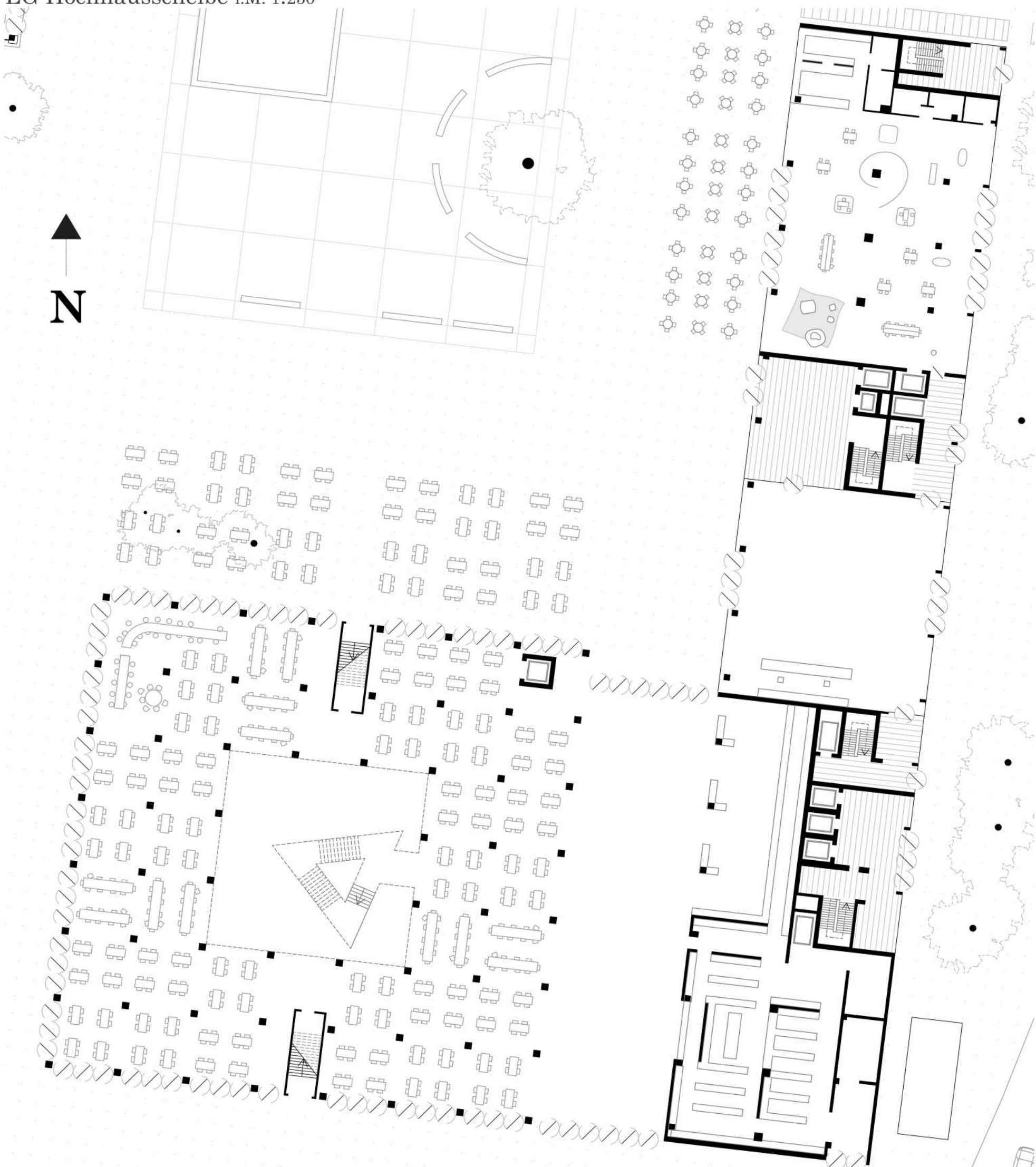

3.OG Community Center i.M: 1.250

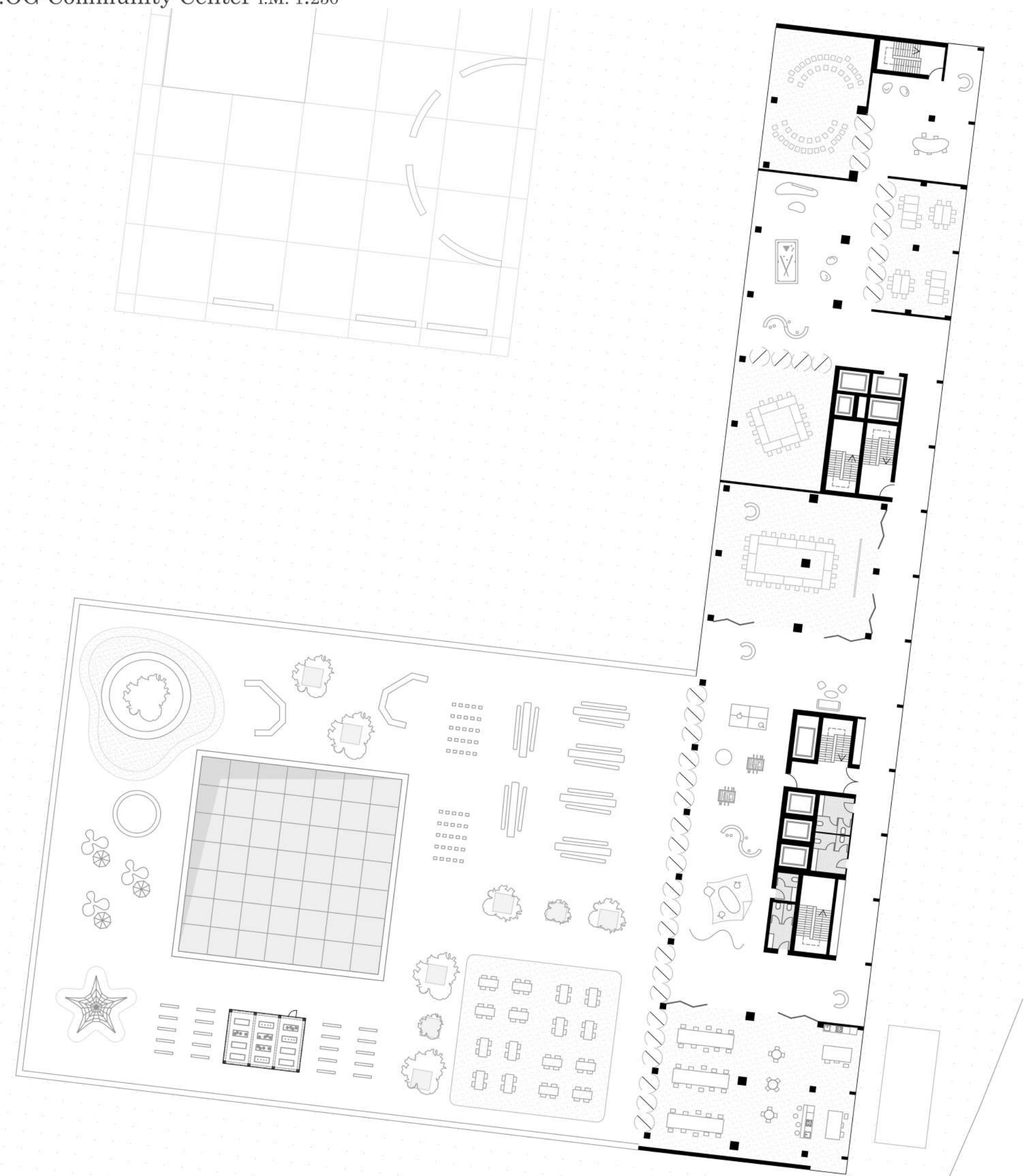



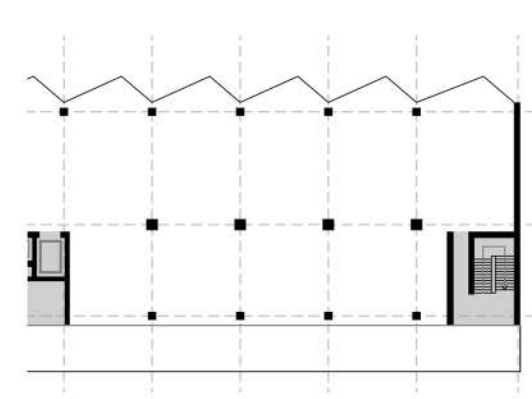

Bestand

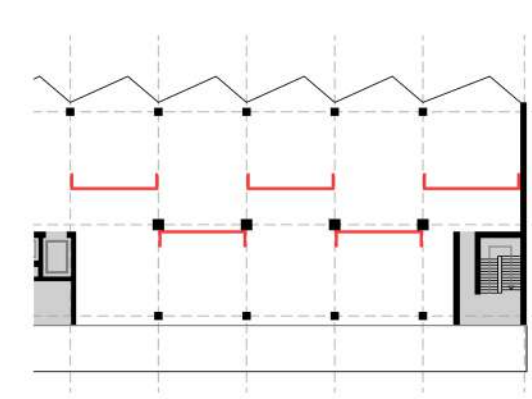

Abwechslnd C-Elementen Addieren

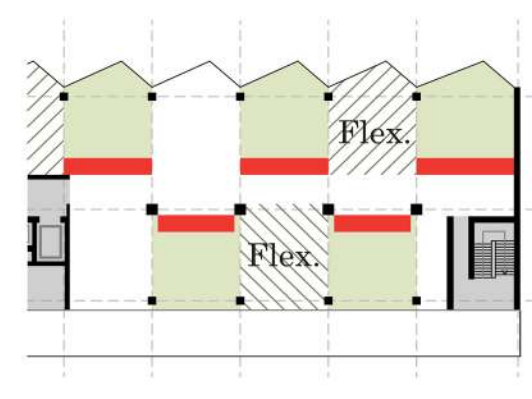

Units Bilden

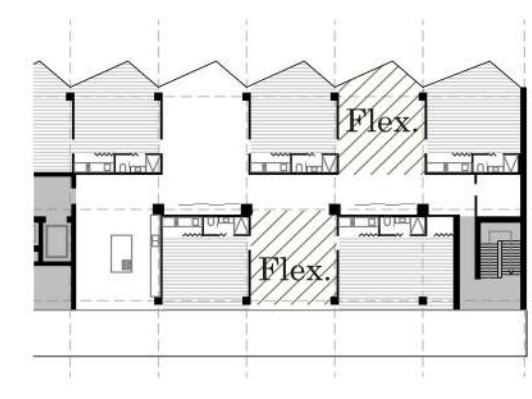

Co-Living

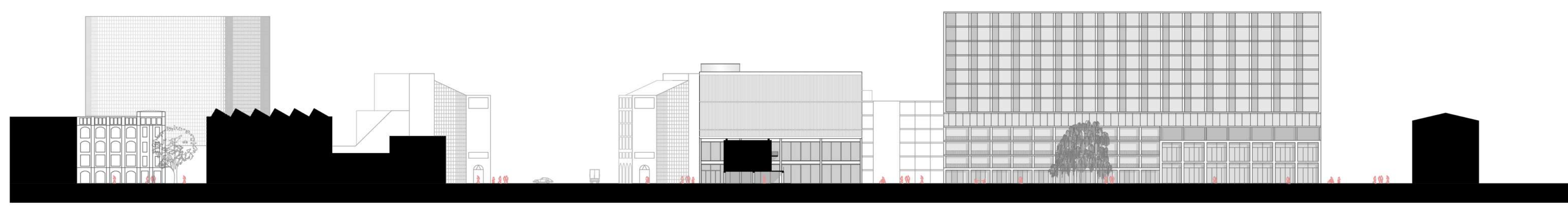
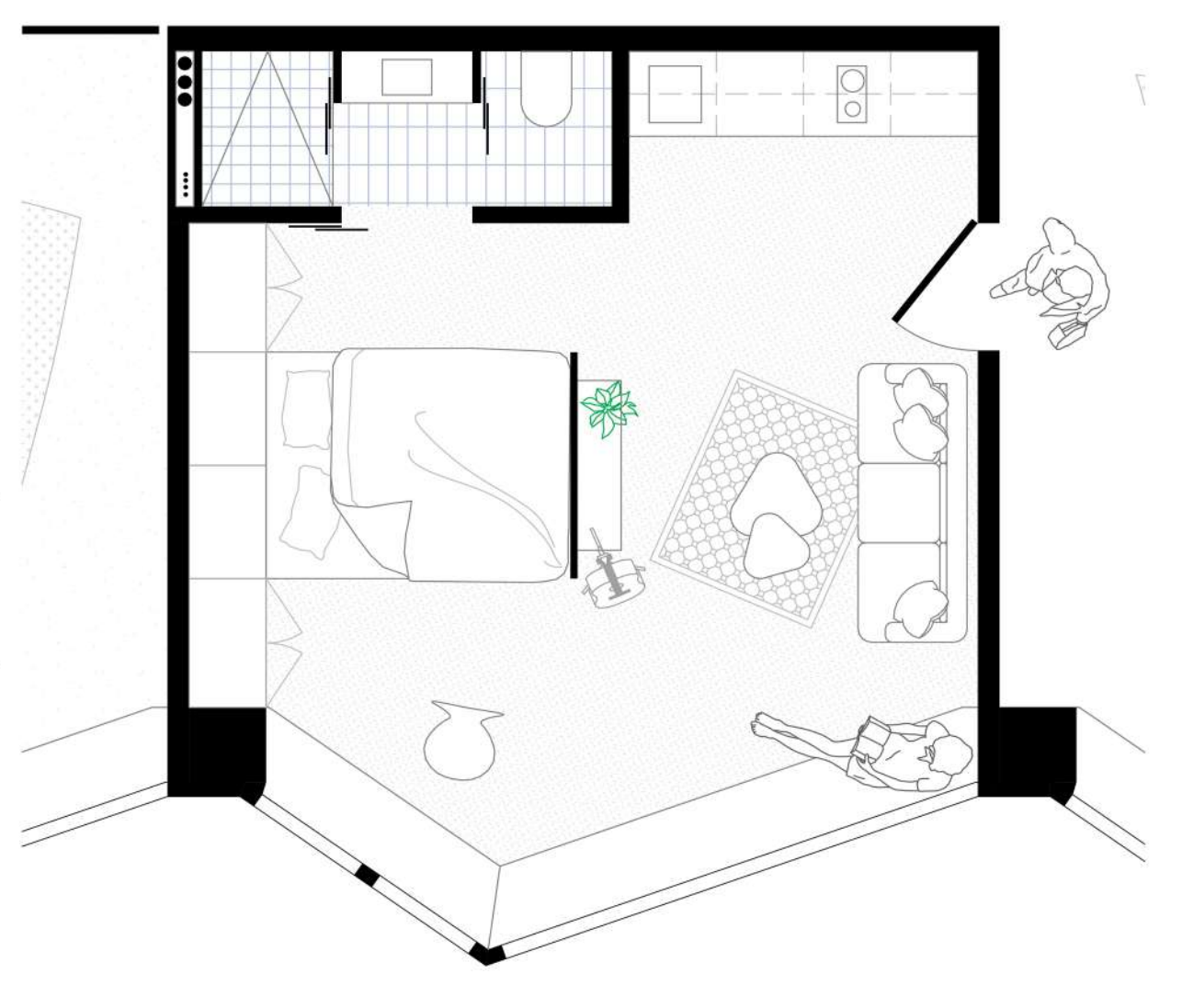
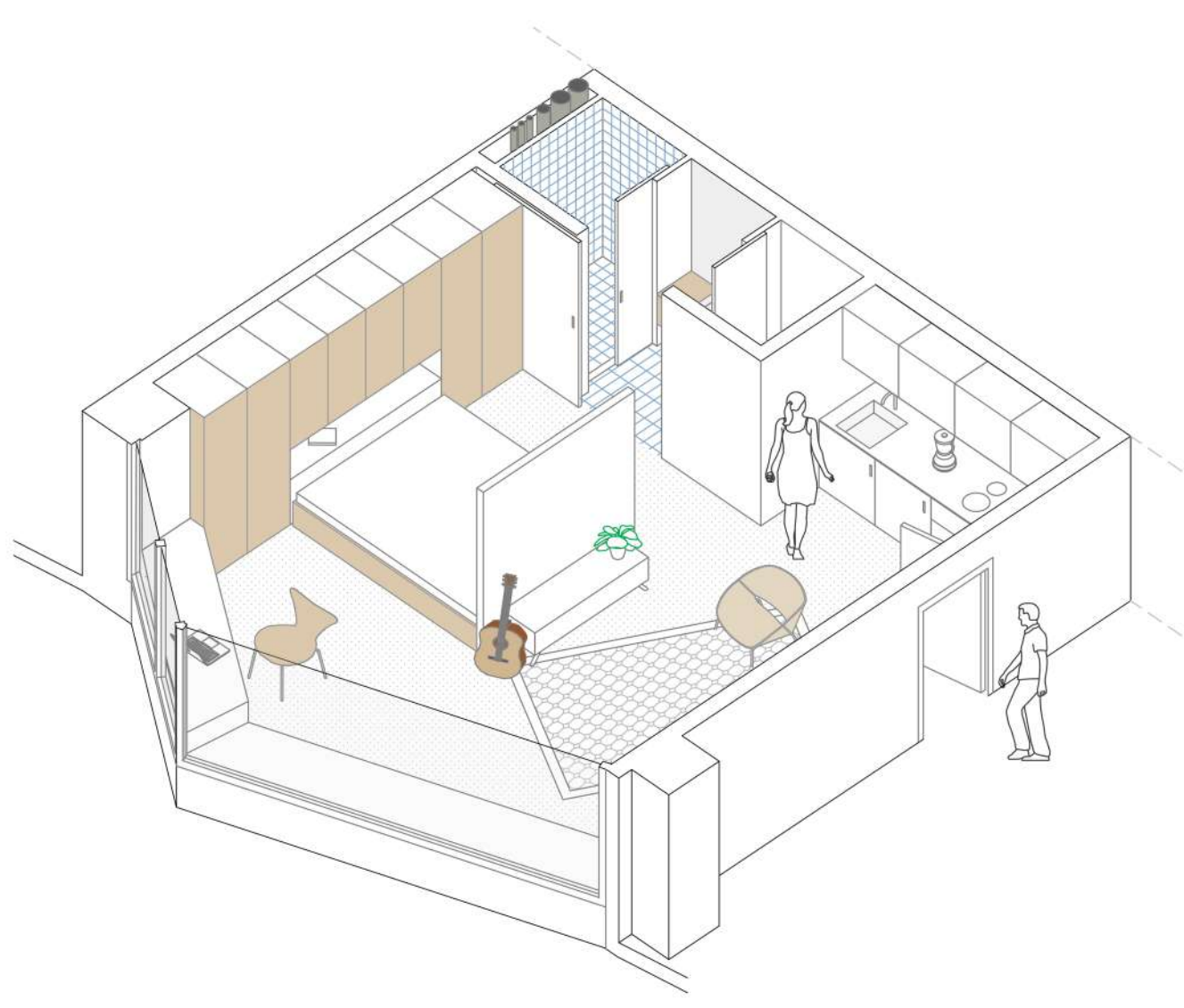

4.OG Co-Working i.M: 1.250

5-11.OG Co-Living i.M: 1.250

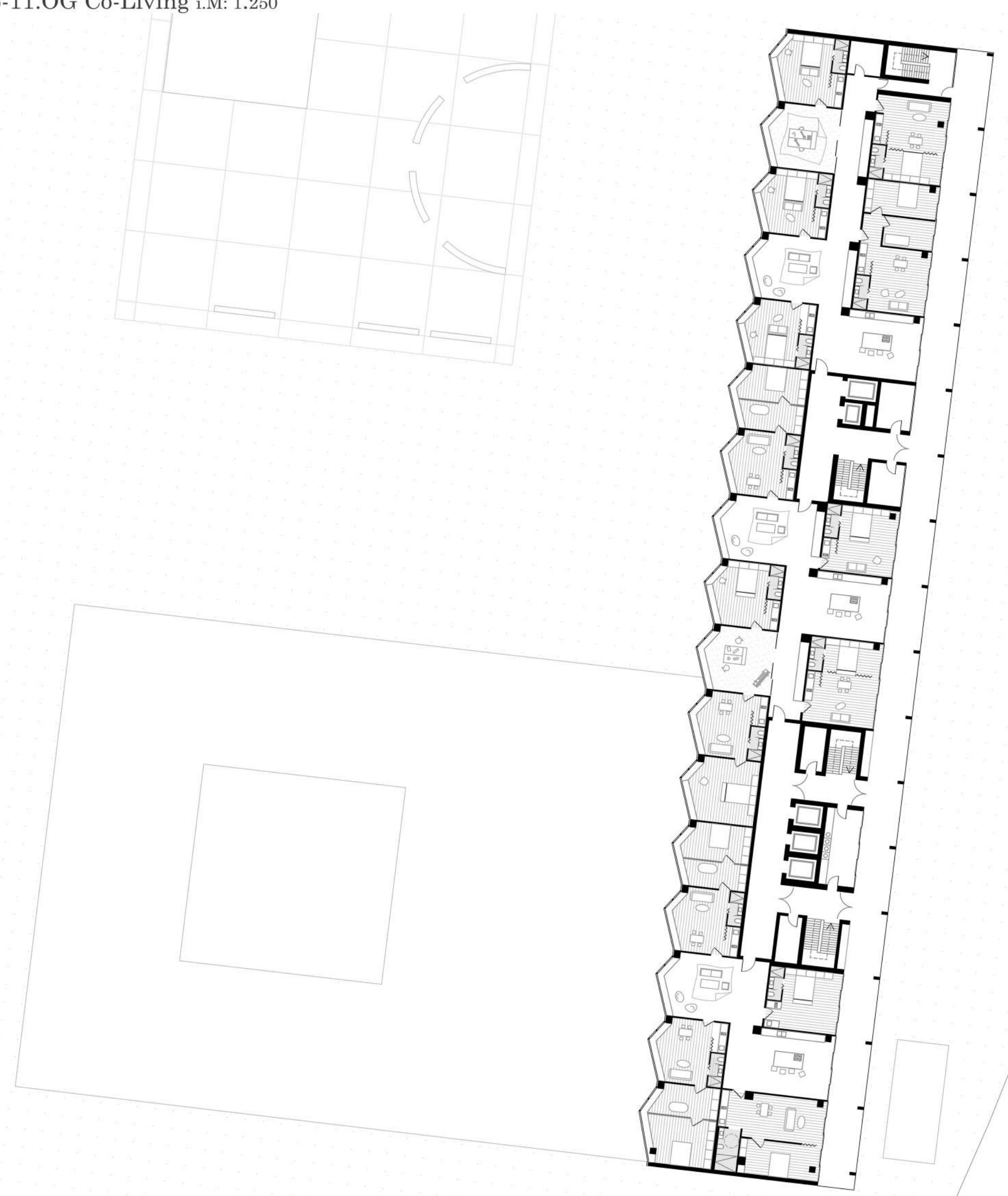
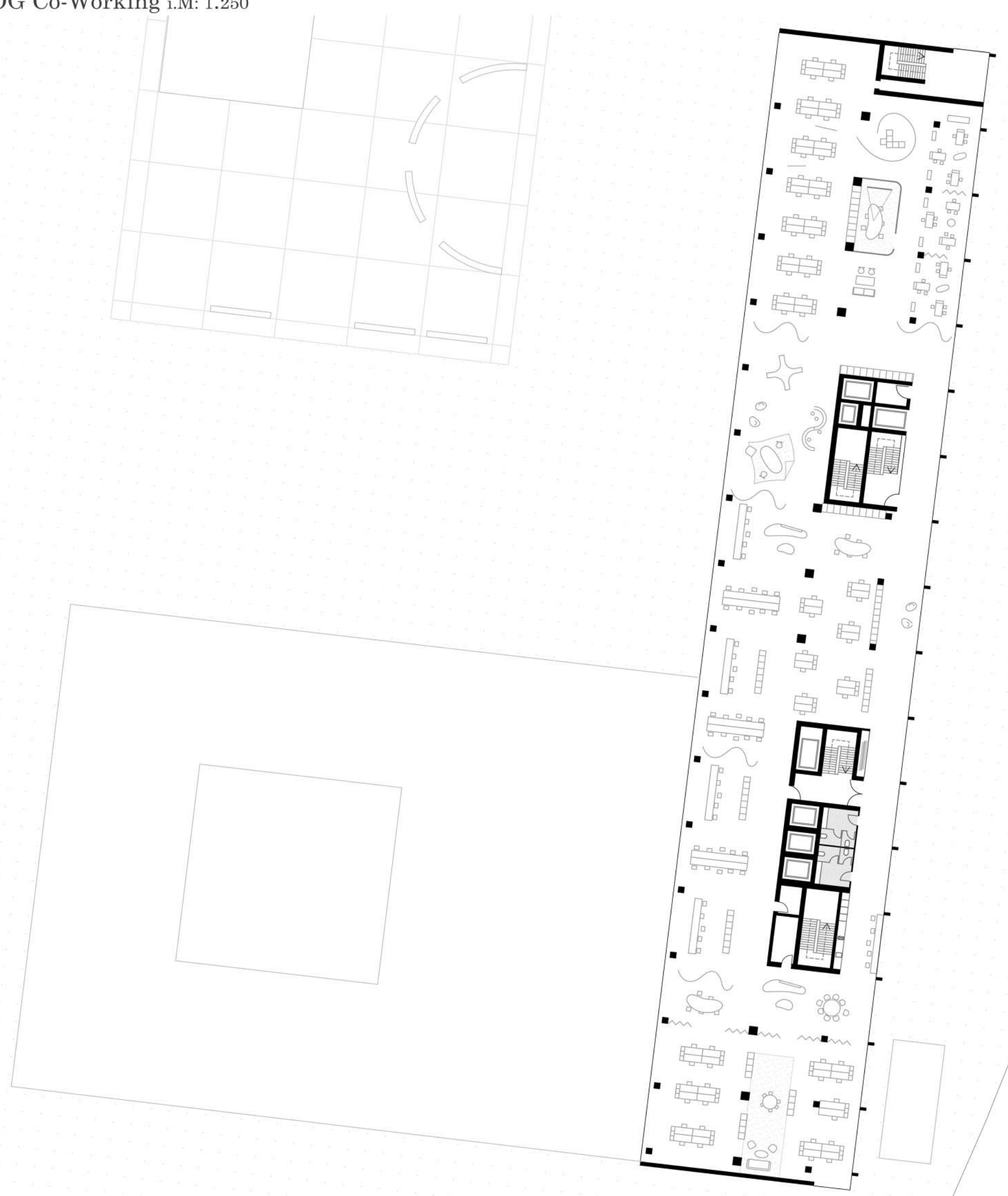

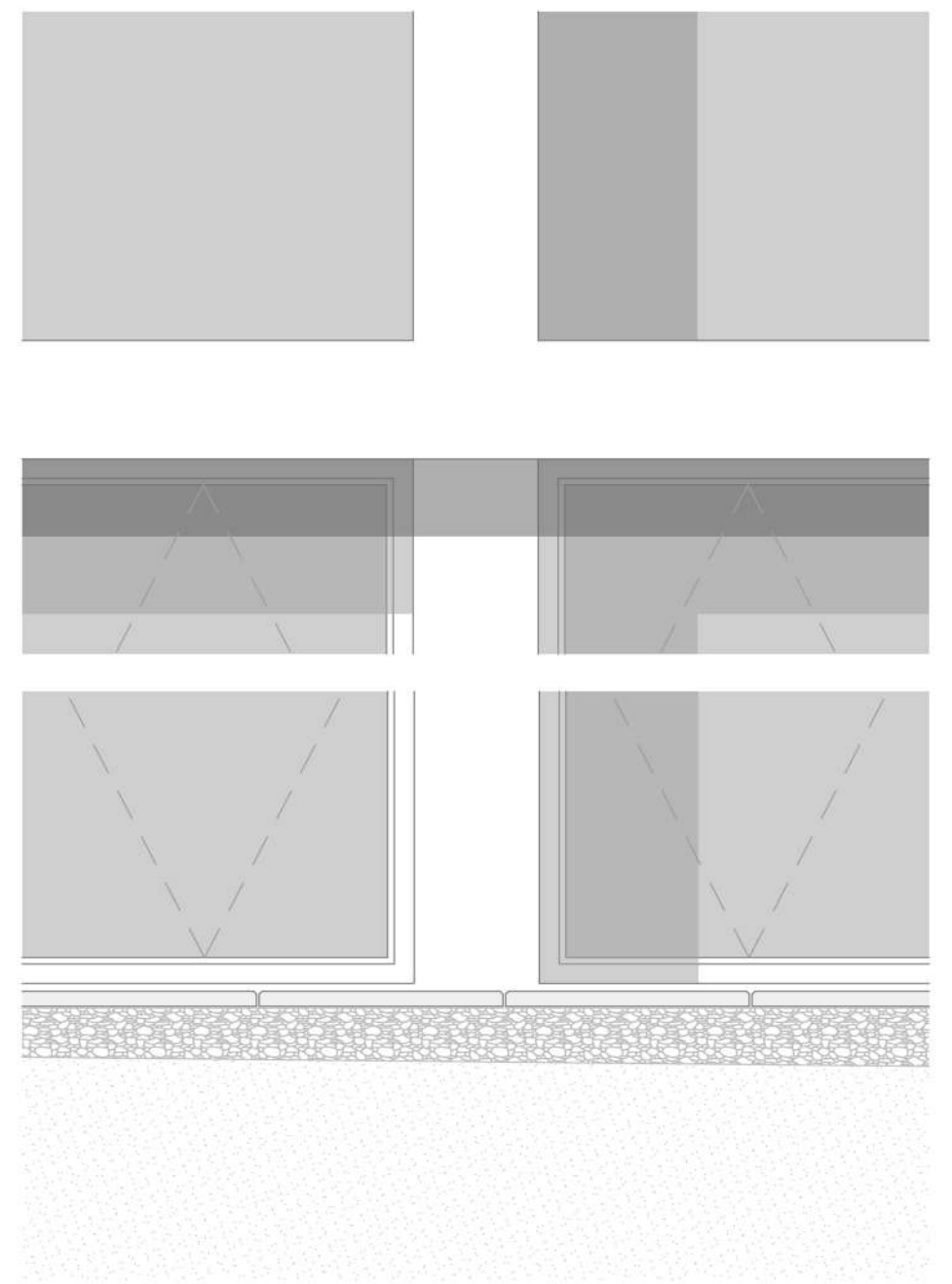
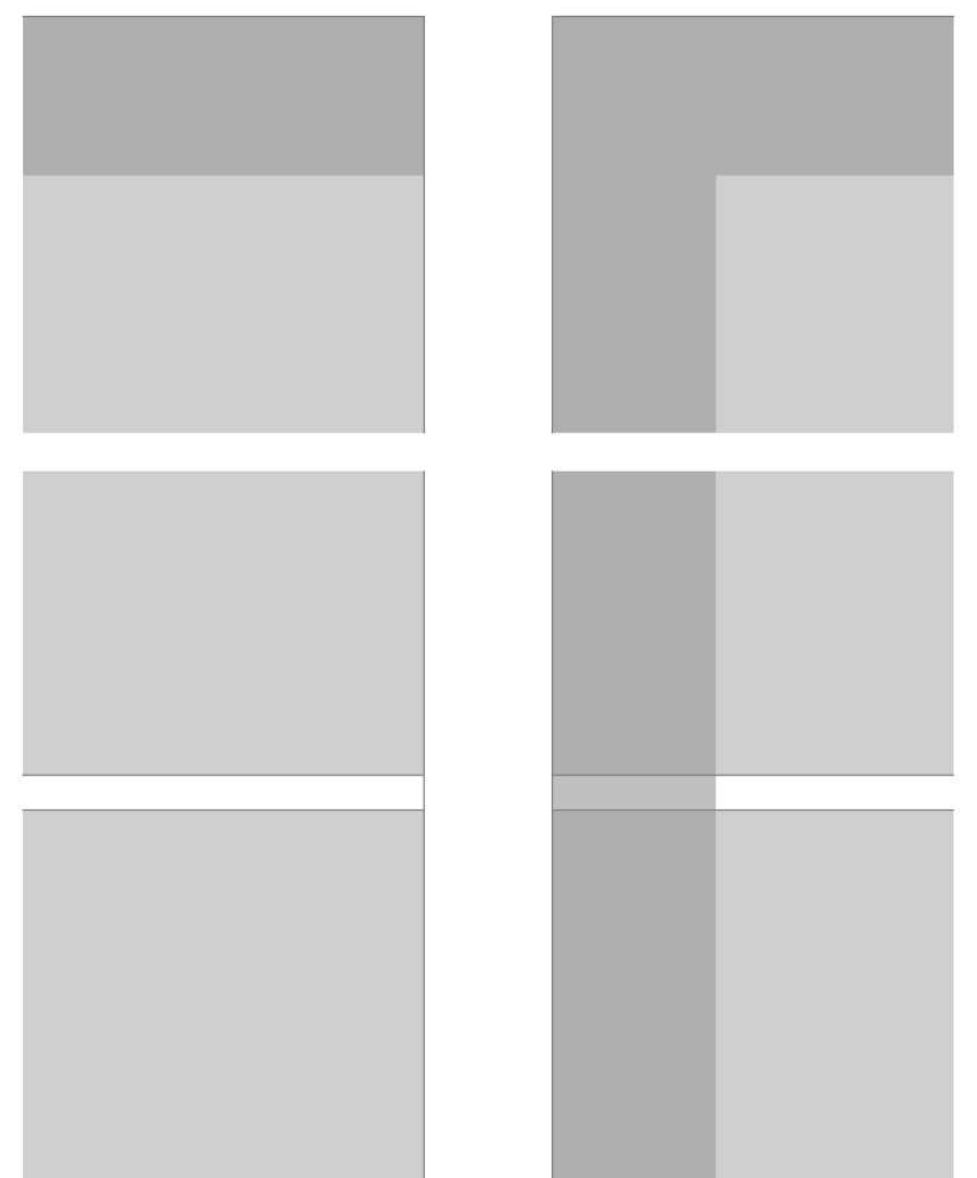
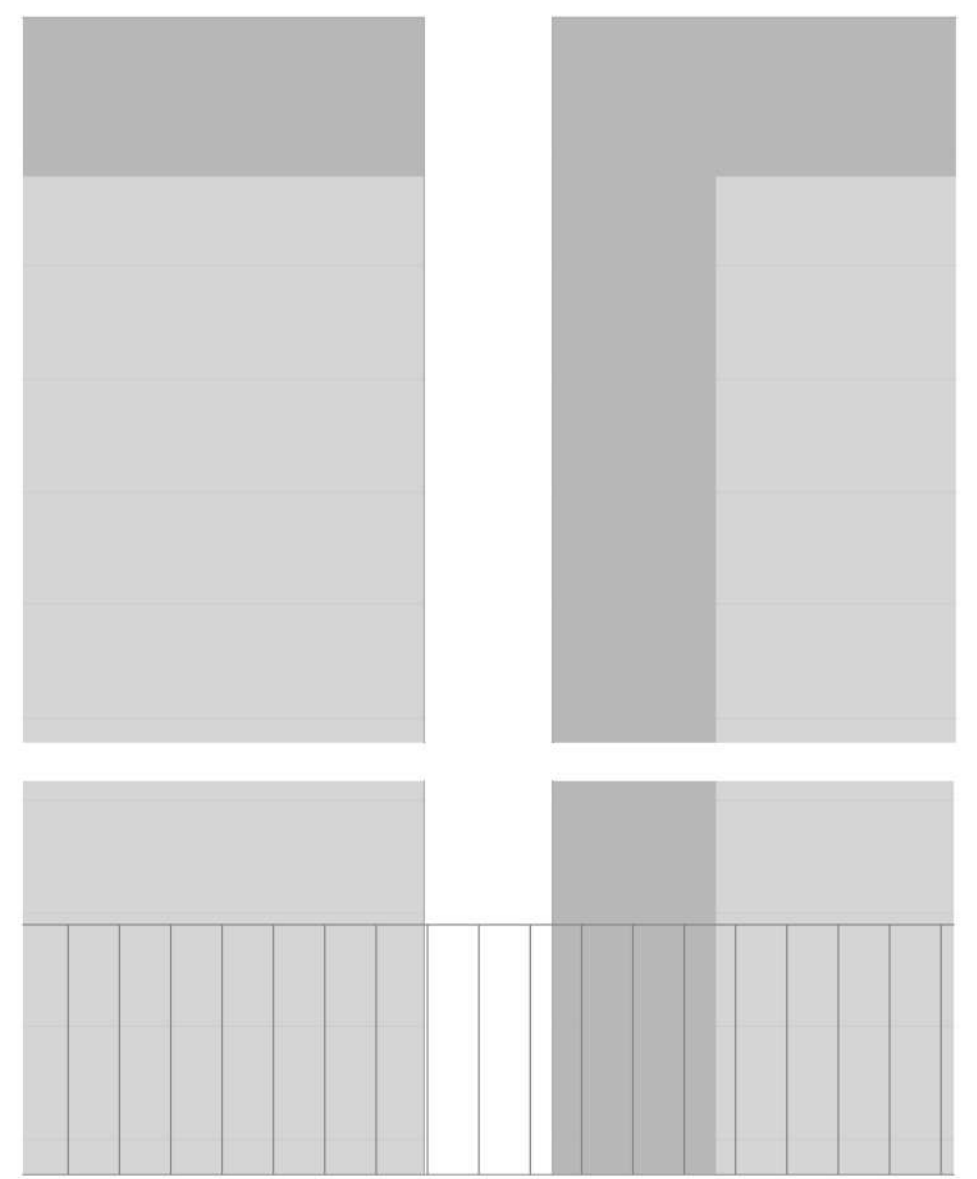
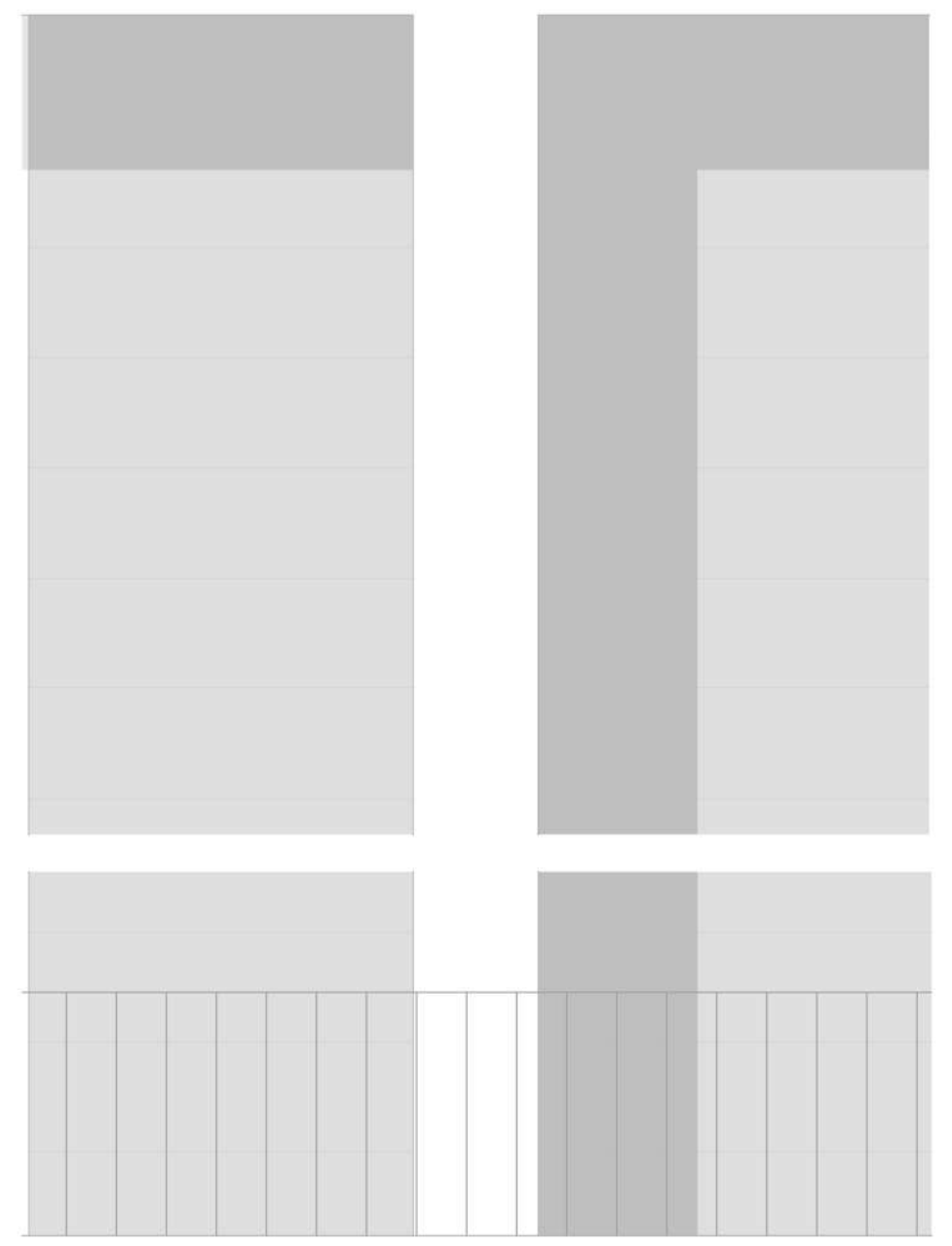
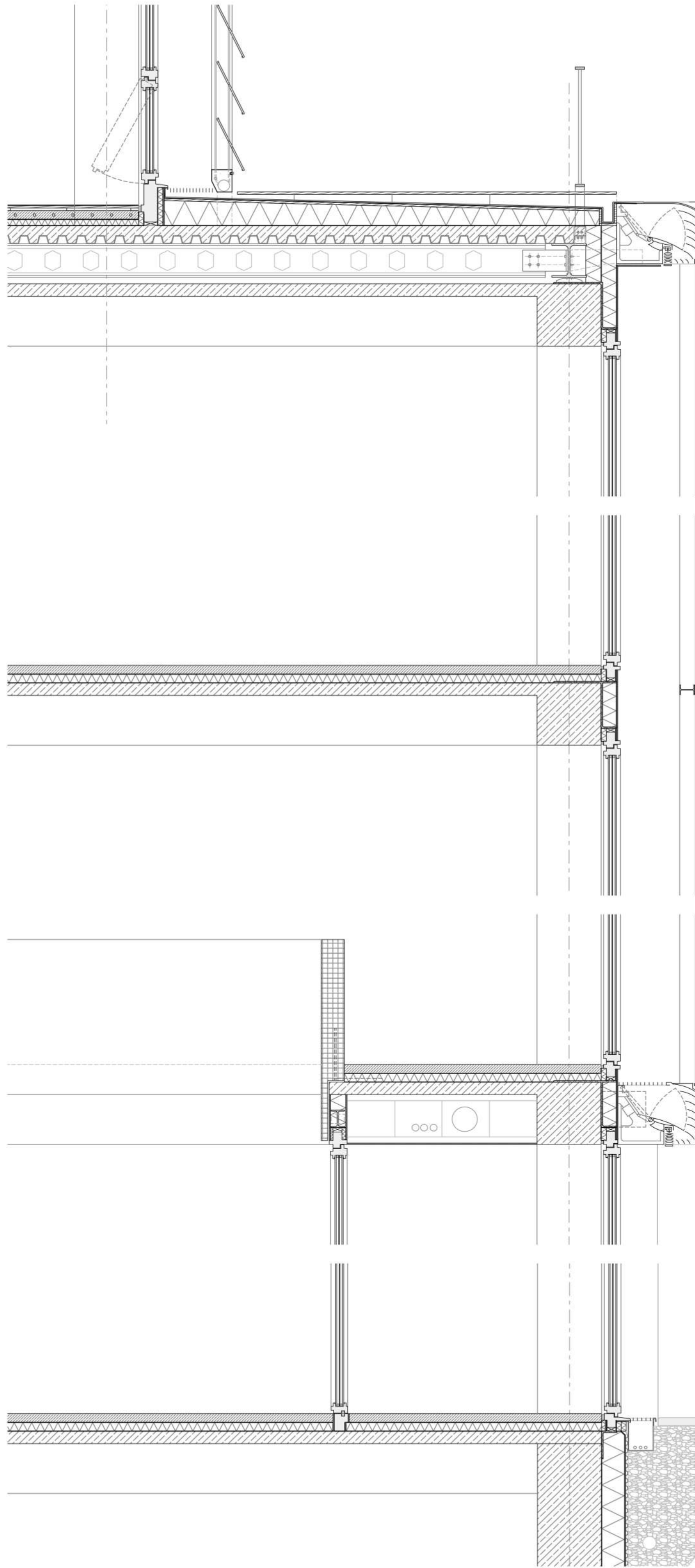
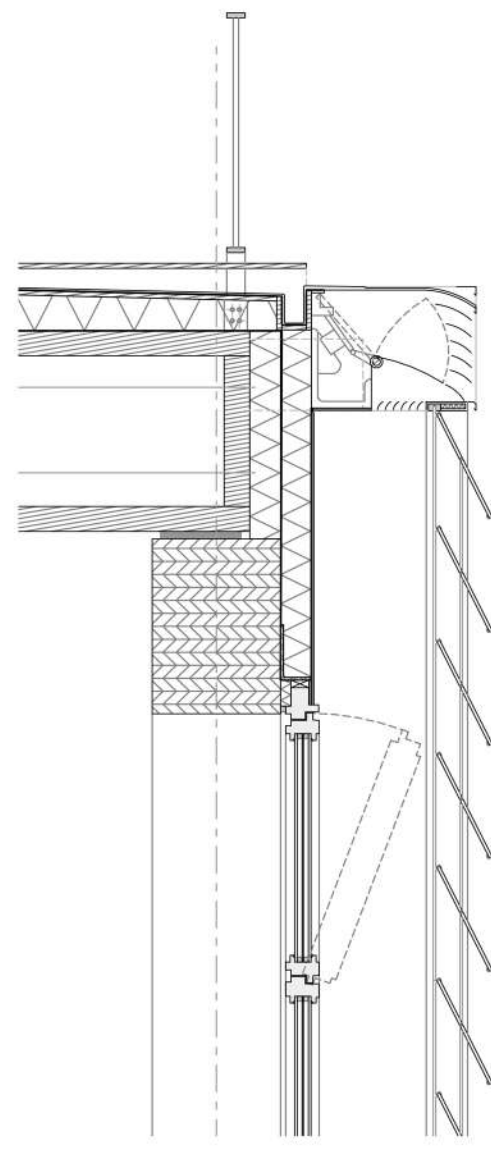
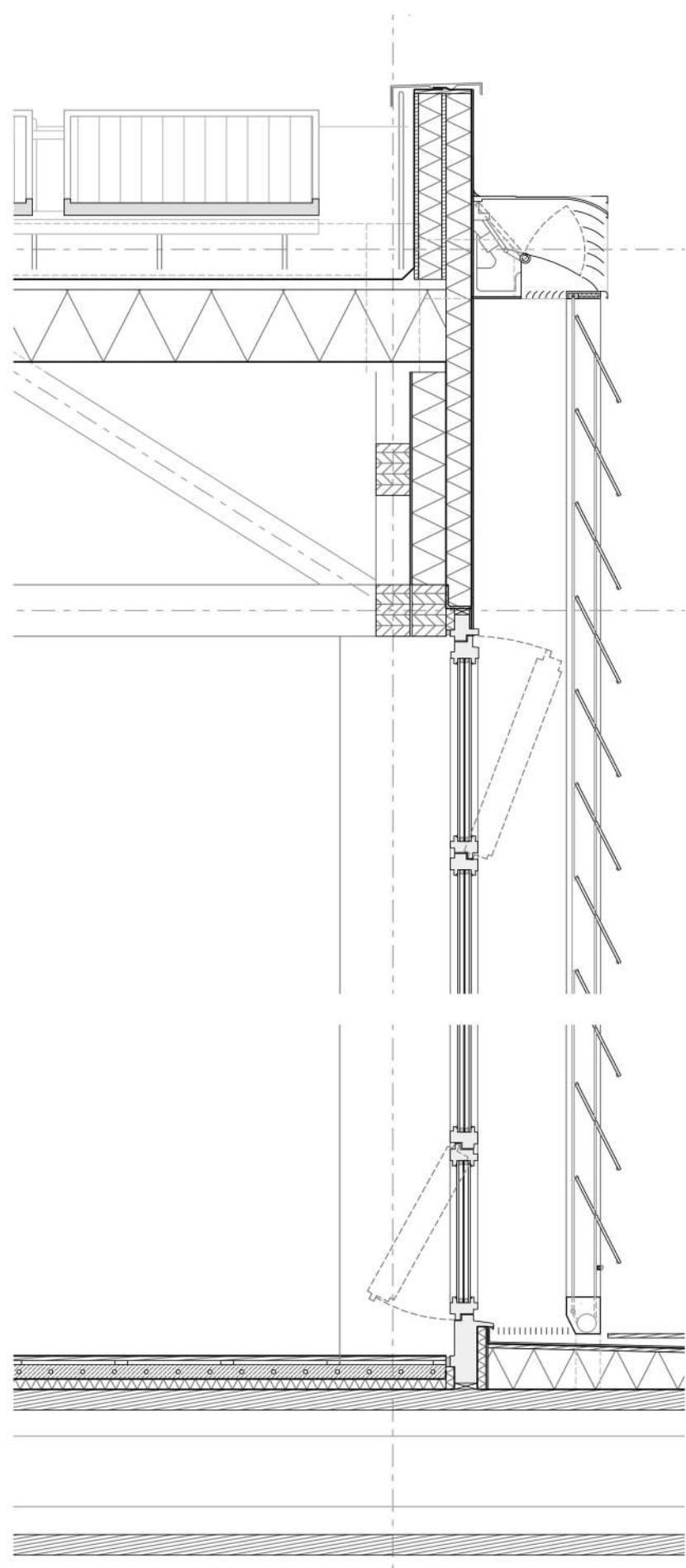

- Dachaufbau**
- Photovoltaikmodule
  - Dachdeckung: Doppeltehfaldeckung, Rhein zinc, Titanzinkplatte, Bandbreite 600, 2000, 0,7 mm, Verarbeitung durch das Winkelstehsystem.
  - Filztrennlagen
  - Unterspannbahn, Polyestervlie
  - OSB Platte, 2 cm, Nut- und Feder Verlegeplattensystem, 2500x1250x20 mm.
  - Zwischensparrendämmung, 20 cm, Mineralwolle
  - Dampfsperre, Luftdichtung, kalt selbstklebende Elastomerbitumen.
  - Innenliegende Kastenrinne, 200x110 mm, Metalldicke 0,7 mm, mit 5° Neigung

- Fachwerk**
- 11 x 1,5 x 0,18 m
  - Brettschichtholz BSH Träger 28x18 cm
  - Brettschichtholz stützen 50x50 cm, mit Steckverbindung aus Stahl.
  - Brettschichtholz aus kreuzweise verleimten Fichtenlamellen
  - Sortierklasse S10, maschinell getrocknet, gütesortiert und keilgezinkt, Oberfläche: Sichtqualität geschliffen.

- Vorhangfassade**
- Elementen Fassade mit integrierter Lüftungskasten.
  - Vorgehängte hinterlüftete Fassade aus Polycarbonatelementen, mit Winkel angebracht zur Regulierung der Belichtung, Motorisch gesteuert.

- Premier Fassade**
- 3-fach Isolierverglasung (6/16/6), Glaseinstand 28mm, mit Argonfüllung in Holzrahmen.

- Bodenaufbau 5 OG.**
- Vinylbelag 5 mm
  - Sperrholzplatte 20 mm
  - Elastisches Auflager
  - Heizestrich 70 mm
  - Trennlage
  - Kork-Trittschalldämmung 50 mm
  - Dichtungsbahn
  - Einachsige gespannte Flächenträgersystem 1,20x2,20x0,8 m
  - Komprimband (Trennlage)
  - Brettschichtholz Träger 70x50 cm
  - BSH Stütze

- Bodenaufbau 3 OG.**
- Vinylbelag 5 mm
  - Sperrholzplatte 20 mm
  - Elastisches Auflager
  - Heizestrich 70 mm
  - Trennlage
  - Kork-Trittschalldämmung 50 mm
  - Dichtungsbahn
  - Stahl-Beton-Verbunddecke mit Trapezblech 16 cm
  - IPE 200 Stahlträger mit IPE 200 Stahlträger ausgesteift auf Punktlager.
  - Deckenplatte, (Bestand)

- Dachterrasse Bodenaufbau 3 OG.**
- Brüstung Glasline Glasprofil mit Aluminiumabdeckung
  - in Klemmschiene mit Fertigteil über Winkelkonsole verdrübelt.
  - Terrassenboden, Lärche, Kesseldruck imprägniert, auf verstellbaren Füßen verschraubt
  - Wasserabführende Folie
  - Trägerplatte, Brettschichtholz 2 cm
  - Gefälledämmung (2%), MW Steinwolle, druckfest
  - Wärmedämmung, MW Steinwolle, druckfest, lose verlegt 20 cm
  - Dampfbremse

- Stahl-Beton-Verbunddecke mit Trapezblech 16 cm**
- IPE 200 Stahlträger mit IPE 200 Stahlträger ausgesteift auf Punktlager
  - Deckenplatte, (Bestand)
  - Unterzug, Betonfertigteil 70x50 cm

- Bodenaufbau Regelgeschoss (Bestand)**
- Linoleum
  - Estrich 70 mm, mit Fußbodenheizung.
  - Trennfolie
  - Kork-Trittschalldämmung 70 mm
  - Dichtungsbahn
  - Deckenplatte, (Bestand)

- Ablaufrinne und Sockelausbildung**
- Ablaufrinne, Alu-Rinne, mit Stahlgitter
  - Trennschicht PE-Folie
  - Kapillarbrechende Schicht Kiesschüttung 16/32, mit Stapelfaservlies PES Fasern unterlegt
  - Noppenbahn
  - Wasserabführende, winddichte Schicht, PE-Folie
  - Perimeterdämmung XPS, druckfest, d=180 mm