

Frankfurt University of Applied Sciences | FB 1 Architektur | WS 20-21 | M.A. Master Architektur | M.Sc. Master Advanced Architecture

T10 | HOUSING CONSTRUCTION IN AN INFORMAL NEIGHBORHOOD IN COCHABAMBA - BOLIVIA

Tutors: Prof. Tatjana Vautz - Prof. Dr.-Ing. Michael Peterek

Student: Javier Fernando Challapa Miranda | M.N. 1292082



PRELIMINARY DESIGN - COCHABAMBA

Frankfurt University of Applied Sciences | FB 1 Architektur | Tutors: Prof. Tatjana Vautz - Prof. Dr.-Ing. Michael Peterek | WS 20-21 | M.A. Master Architektur | M.Sc. Master Advanced Architecture

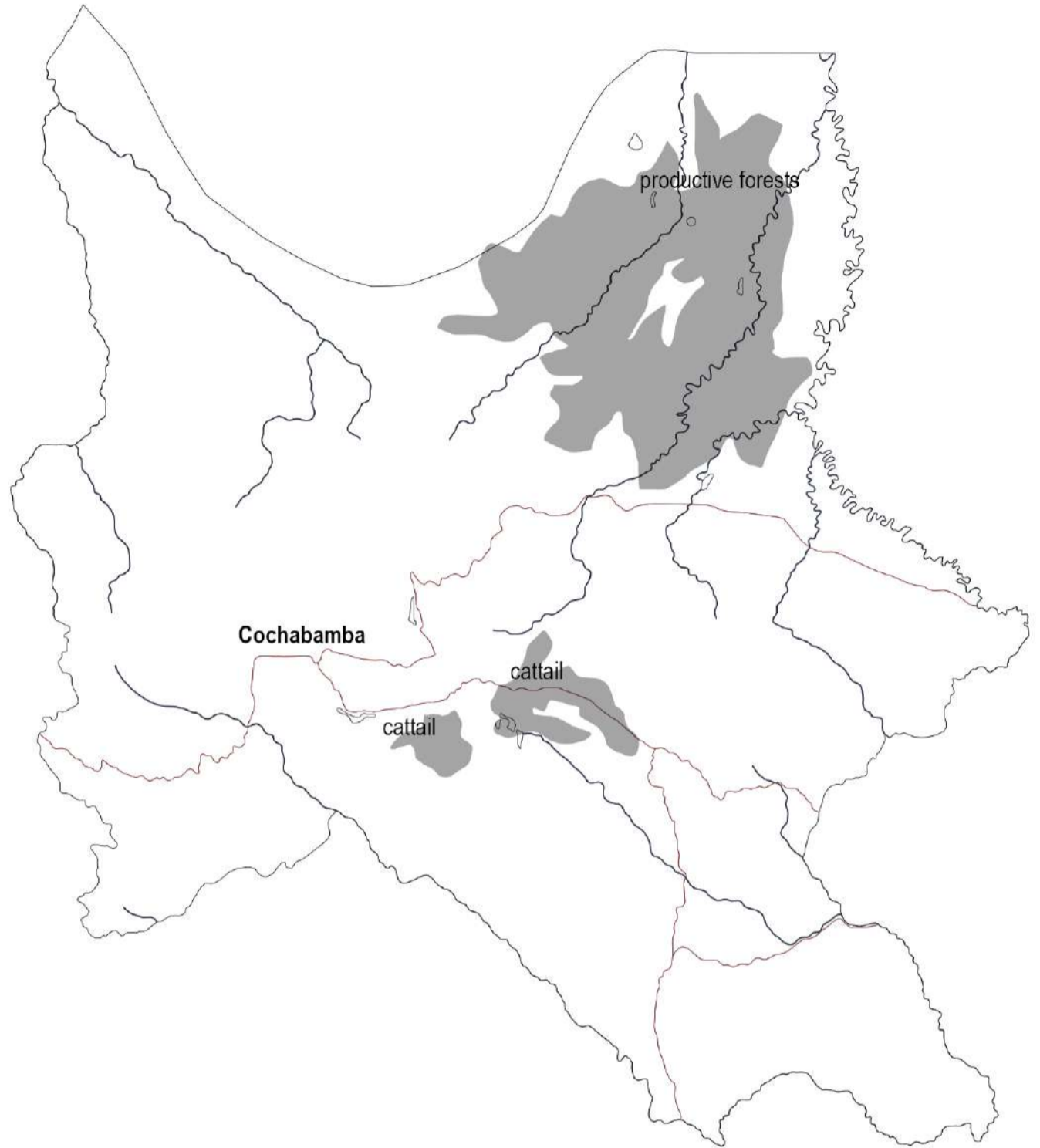
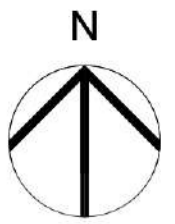

Situation description

The lack of urban planning of outskirts neighborhoods, due to their informality, did not contemplate adequate areas for green areas and common facilities, added to this, the low perception of economic resources by the local municipality and the prioritization of a multiple courts over other basic facilities and not taking into account the needs of women's groups, youth and children, results in the absence of public space. Spaces for interaction are improvised in private houses or most likely in the streets, which do not provide adequate conditions for their proper development. In addition, the predominant economic activities: informal commerce, construction trades and transportation, demand that parents are absent from their homes most of the day, leaving children and teenagers in charge of them. The absence of public space and the lack of control in the homes of this young population means that they spend most of their time in the street and are prone to be influenced to negative activities such as gangs, alcoholism, vandalism and violence. All this leads us to think that the strategy should not only respond to the basic and obvious need for the materialization of spaces, but also contemplate the participation of everyone in their design, construction and maintenance, which promotes social cohesion with sustainable approaches.

The project

The aim of this project is to design an alternative solution of urban interventions and constructing social housing based upon social participation and ecological awareness in Junta Vecinal Plan700 San Miguel – an informal neighbourhood located in district 8 in the south part of the city of Cochabamba, hosting 284 lower income families. The project seeks to show the possibilities of implementing participative projects with sustainability focus. Using local and recycled materials, sustainable energy, grey water systems management, rain water harvest systems and self-construction strategies involving the neighbours.



Timber production



Earthen architecture



Lack of water

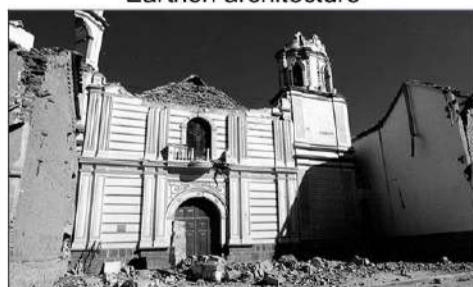

Seismic susceptibility



Ayni - Mutual help



Migratory phenomenon

PRELIMINARY DESIGN - LOCATION

Frankfurt University of Applied Sciences | FB 1 Architektur | Tutors: Prof. Tatjana Vautz - Prof. Dr.-Ing. Michael Peterek | WS 20-21 | M.A. Master Architektur | M.Sc. Master Advanced Architecture



Plan 700's Location

Camping



Land takeover



Improvised housing

Unconsolidated settlement

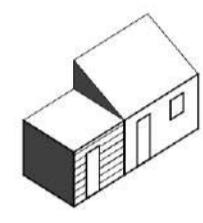

Basic rooms construction

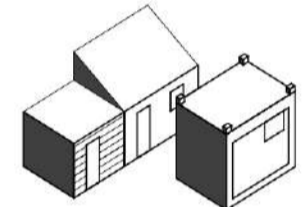

Reinforced concrete structure rooms

Saturated settlement

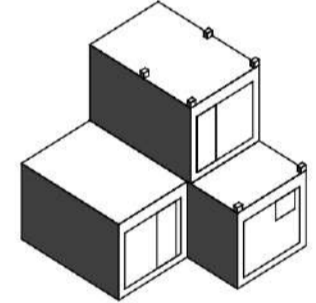

Unsupervised housing growth

Informal Neighborhoods

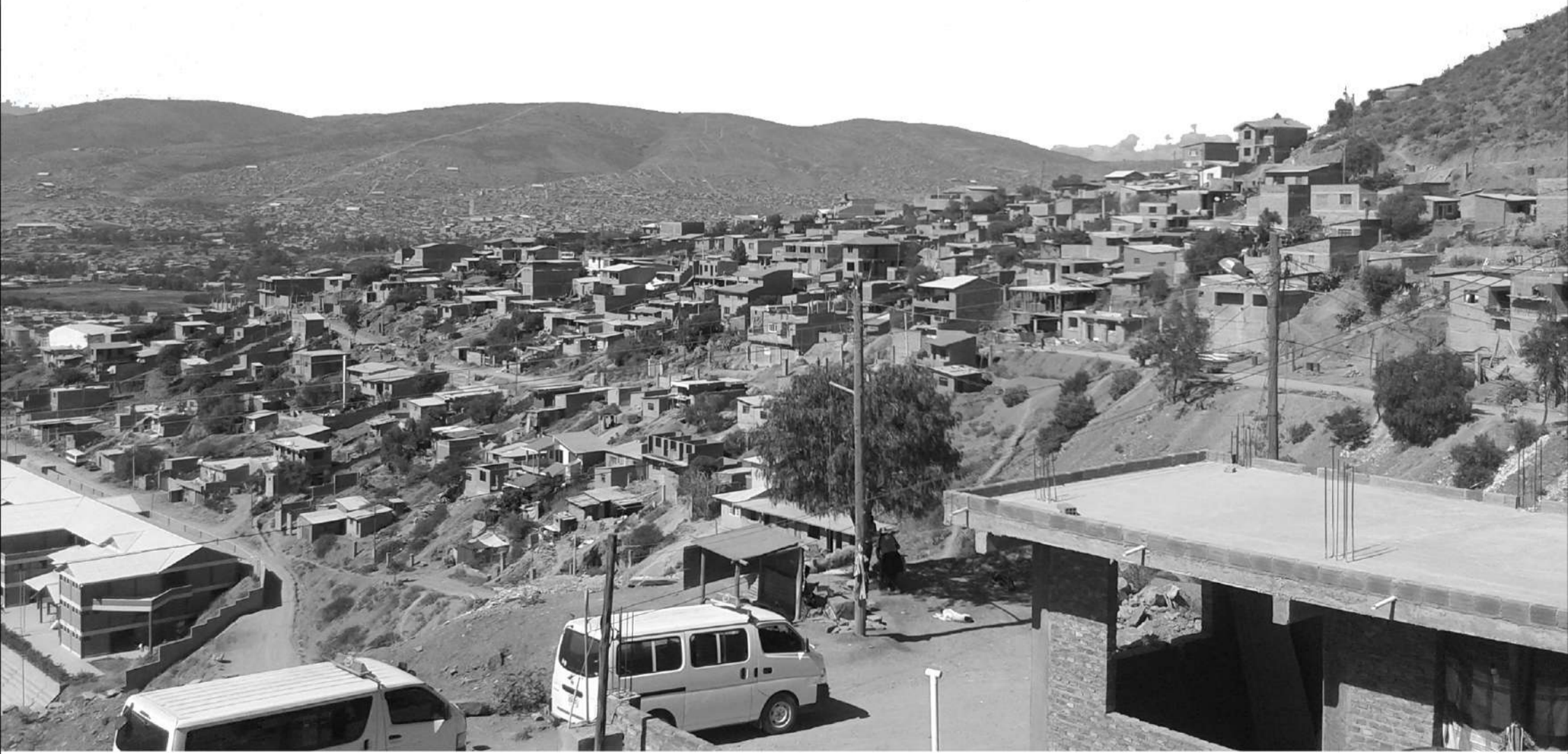

PRELIMINARY DESIGN - URBAN ANALYSIS

Frankfurt University Applied Sciences | Architecture | Entwurf und Baukonstruktion | Prof. Tatjana Lauer | WS 20-21 | M.A. Master Architecture | M.Sc. Master Advanced Architecture



URBAN FABRIC



Figure plan



Green areas

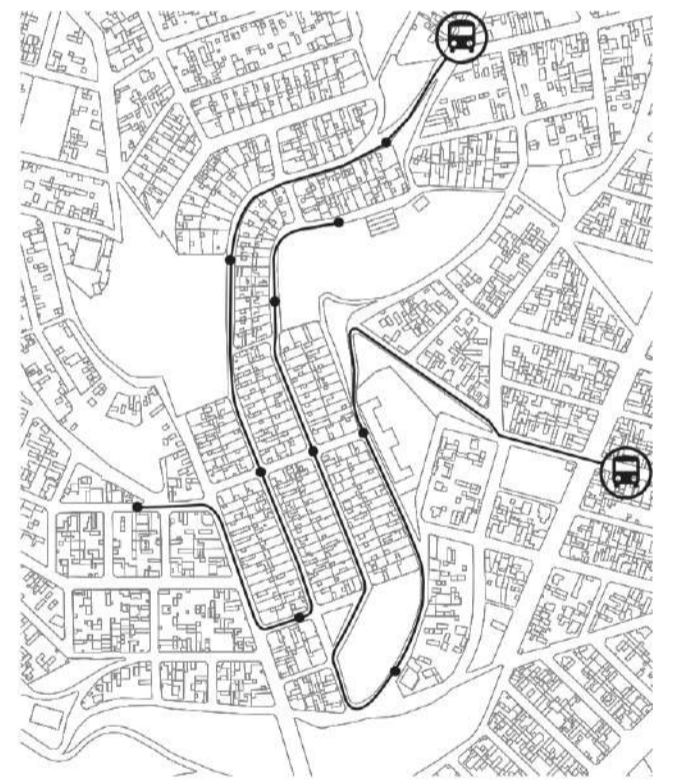

Public transportation

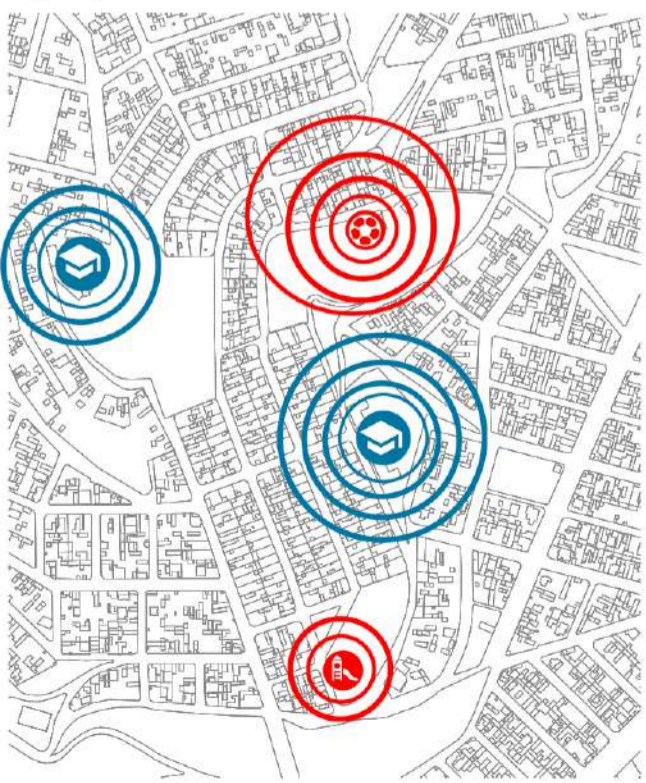

Activities & uses

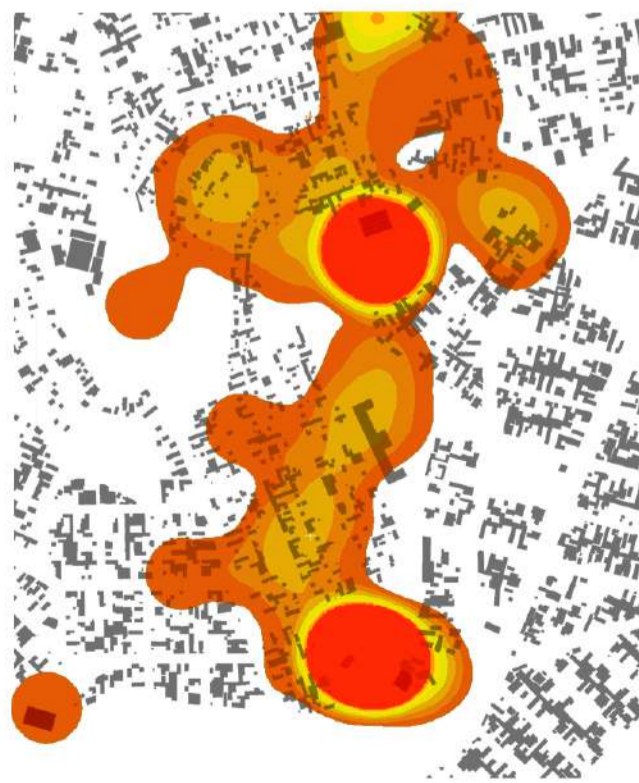

Daytime vitality



Night time vitality

PRELIMINARY DESIGN - STRATEGIES & CONCEPTS

Frankfurt University of Applied Sciences | FB 1 Architektur | Tutors: Prof. Tatjana Vautz - Prof. Dr.-Ing. Michael Peterek | WS 20-21 | M.A. Master Architektur | M.Sc. Master Advanced Architecture



Existing infrastructure



Temporary markets



Steep geography



Weekly neighbors meeting



Fear culture



Street as playground



Concentration



Decentralize, Expand & Replicate



Fragmentation



Integrate & assemble



Individual appropriation



Collectivization / Formalization of spaces



Anonymous spaces



Secure identity & Inclusion

STRATEGIES

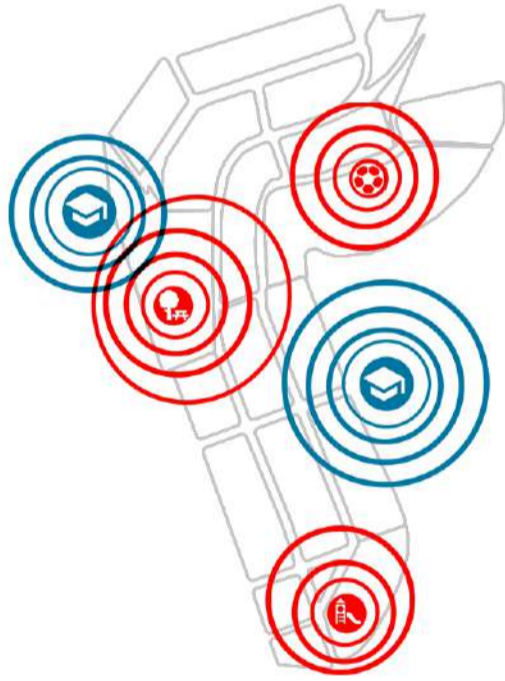

Release activity tension



Green areas

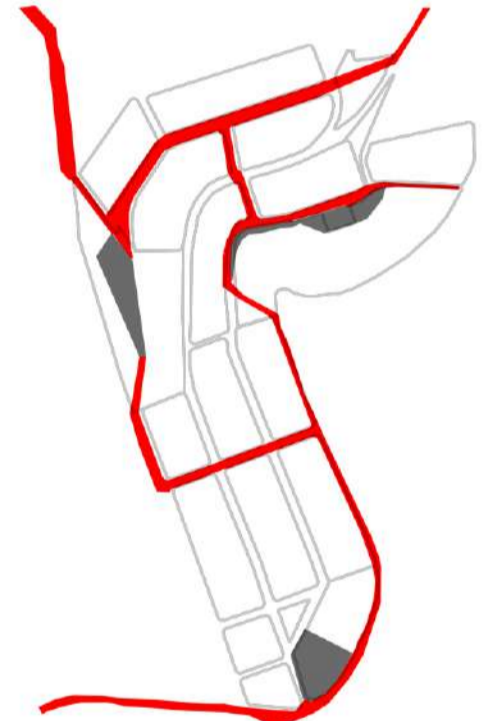

Pedestrian circuit

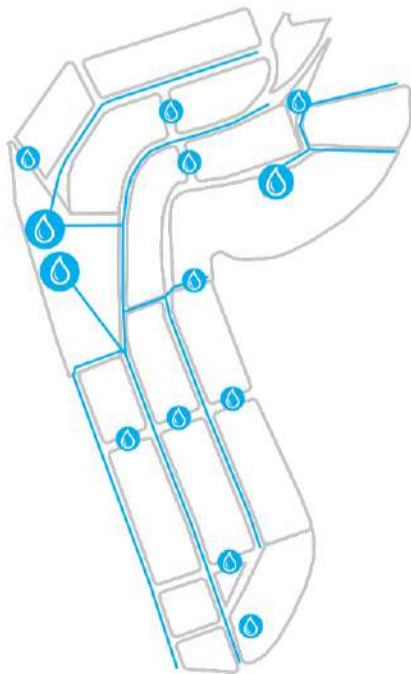

Water collection & distribution

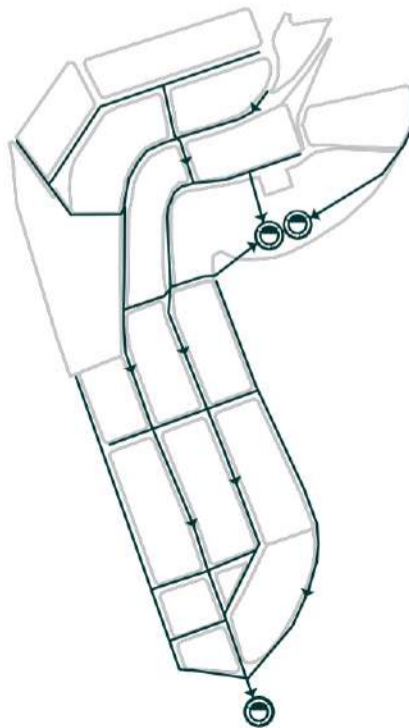

Grey & dark water treatment

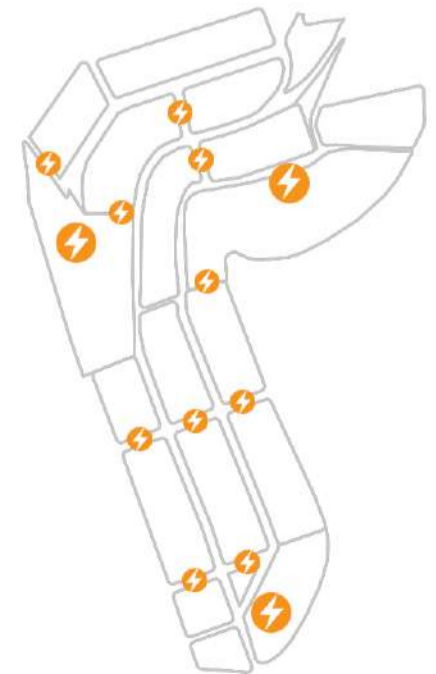

Energy collection

PRELIMINARY DESIGN - URBAN CONCEPT

Frankfurt University of Applied Sciences | FB 1 Architektur | Entwerfen und Baukonstruktion | Prof. Tatjana Vautz | WS 20-21 | M.A. Master Architektur | M.Sc. Master Advanced Architecture

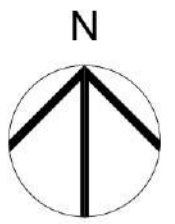

Urban intervention concept

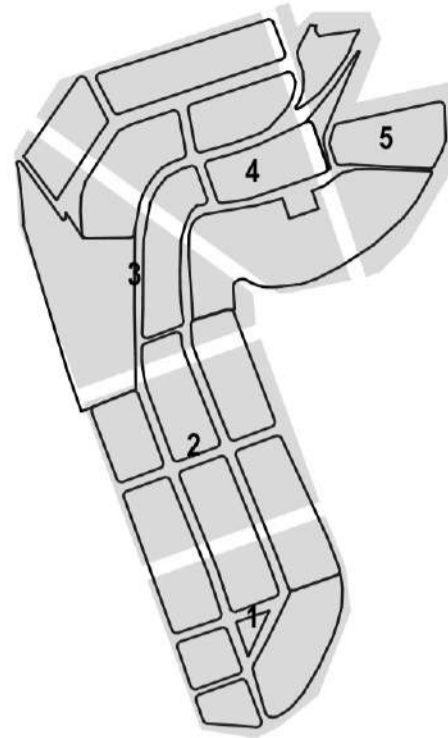

- Zone 1**
Playground, green area, south entrance & pedestrian circuit.
- Zone 2**
Pedestrian passages, east entrance (school) & pedestrian circuit.
- Zone 3**
Pedestrian passages, Park, green areas & pedestrian circuit.
- Zone 4**
Pedestrian passages, multifunctional court & pedestrian circuit.
- Zone 5**
Northeast entrance, green area & pedestrian circuit.

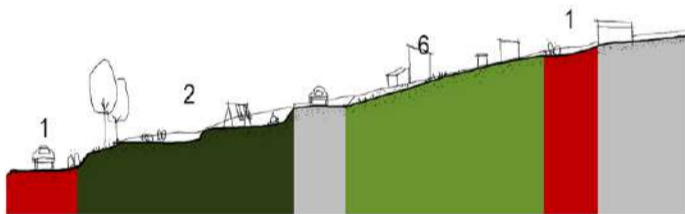

ZONE 1
Housing: 54 plots
Covered area: 26800 sqm
Slope: Moderate

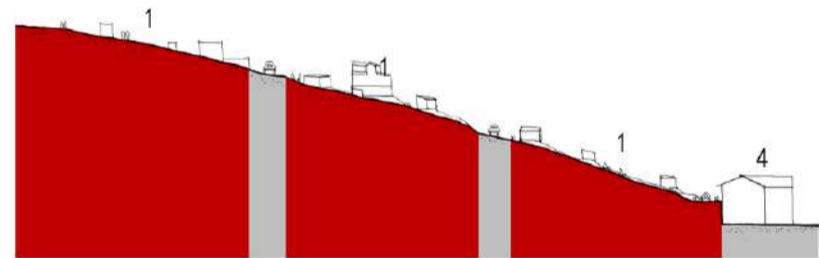

ZONE 2
Housing: 105 plots
Covered area: 36000 sqm
Slope: Moderate-High

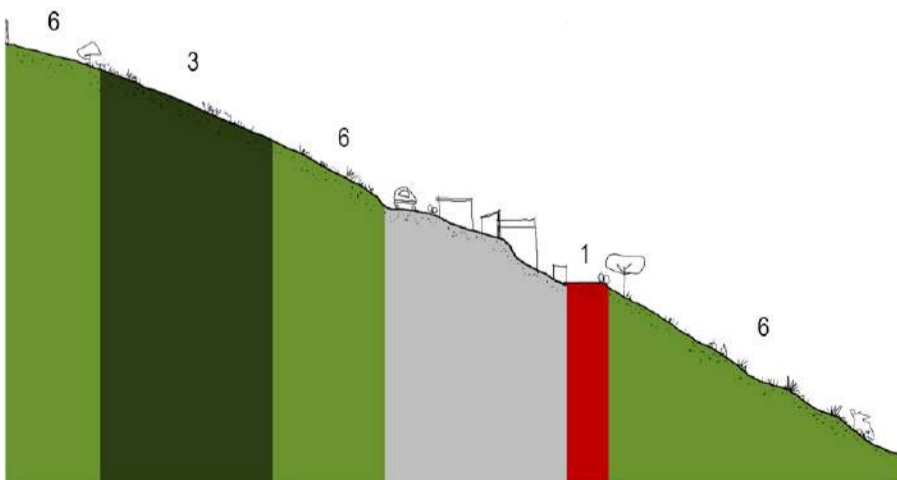

ZONE 3
Housing: 57 plots
Covered area: 35800 sqm
Slope: High

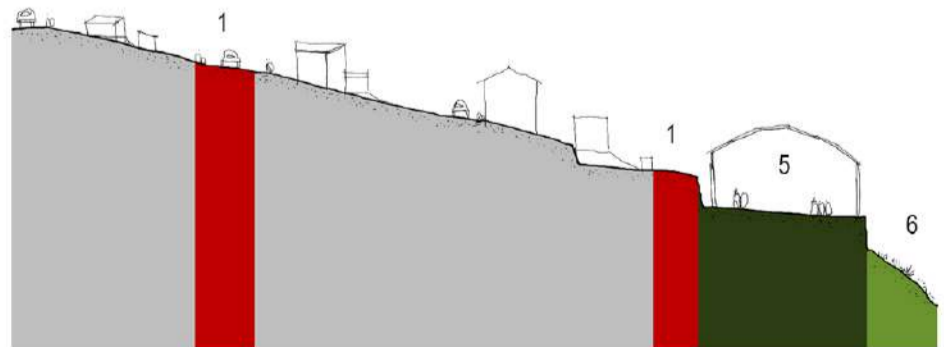

ZONE 4
Housing: 94 plots
Covered area: 40400 sqm
Slope: Moderate-high

- 1 Pedestrian circuit
- 2 Playground
- 3 Park
- 4 School
- 5 Multifunctional court
- 6 Green area

URBAN DESIGN - SITE

Frankfurt University of Applied Sciences | FB 1 Architektur | Tutors: Prof. Tatjana Vautz - Prof. Dr.-Ing. Michael Peterek | WS 20-21 | M.A. Master Architektur | M.Sc. Master Advanced Architecture

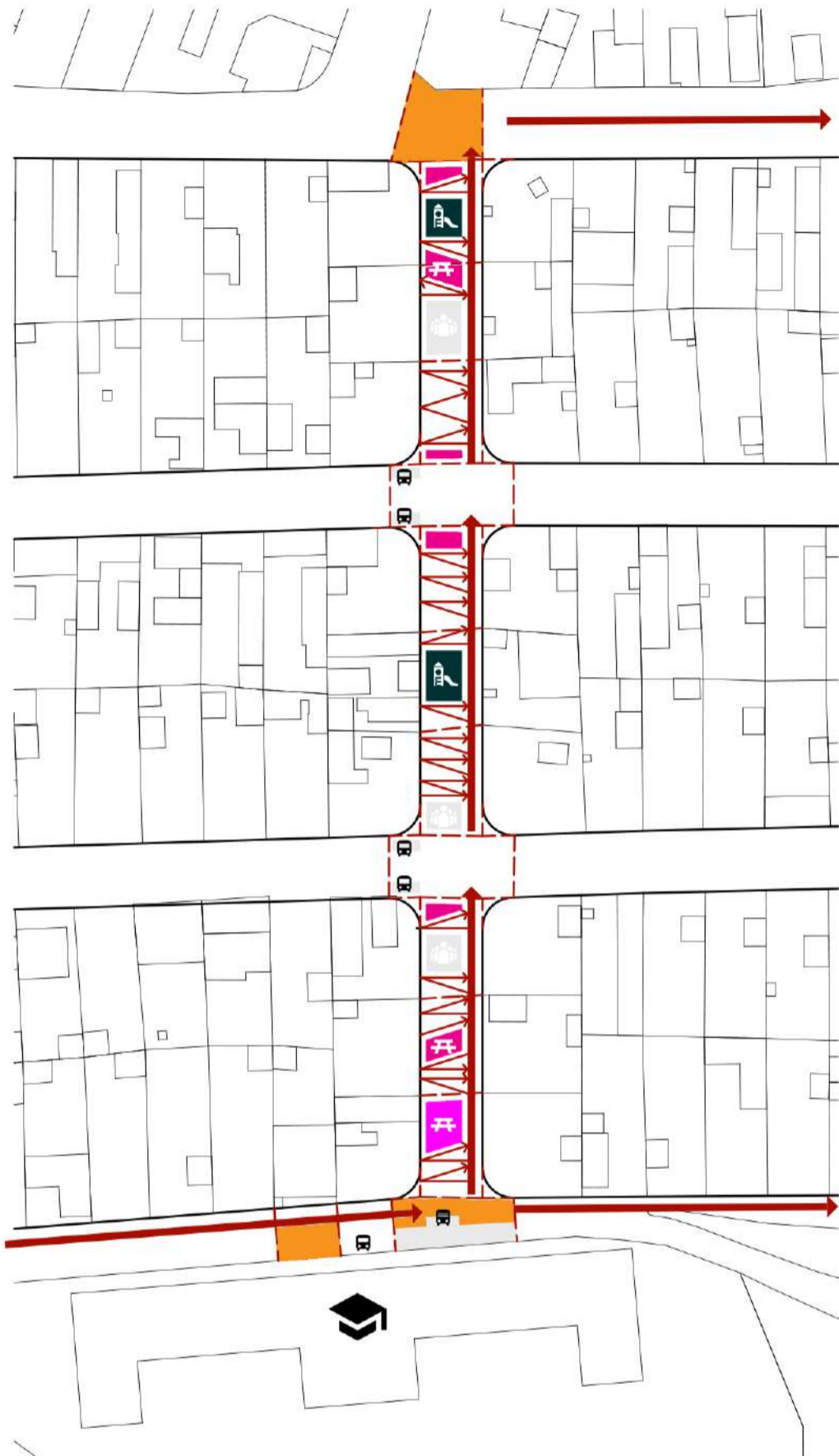
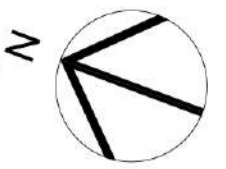

Site concept / Scale 1:1000



Green structure

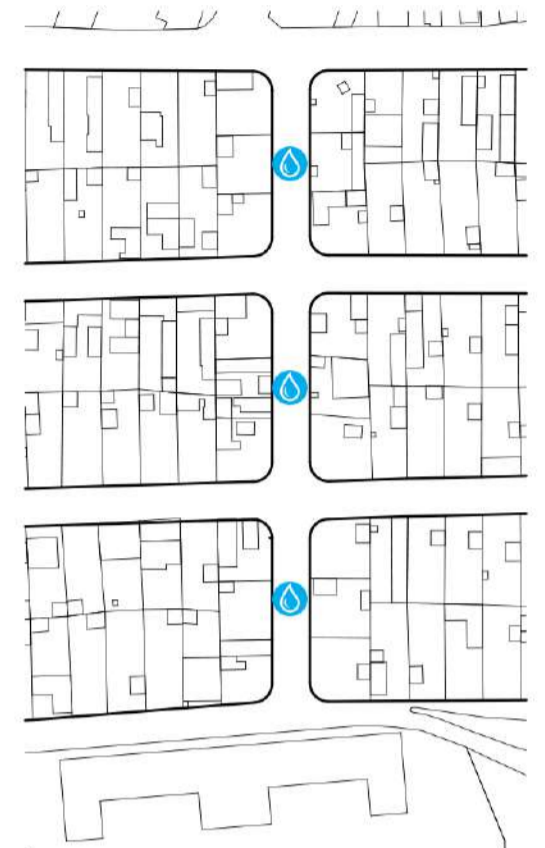

Water collection

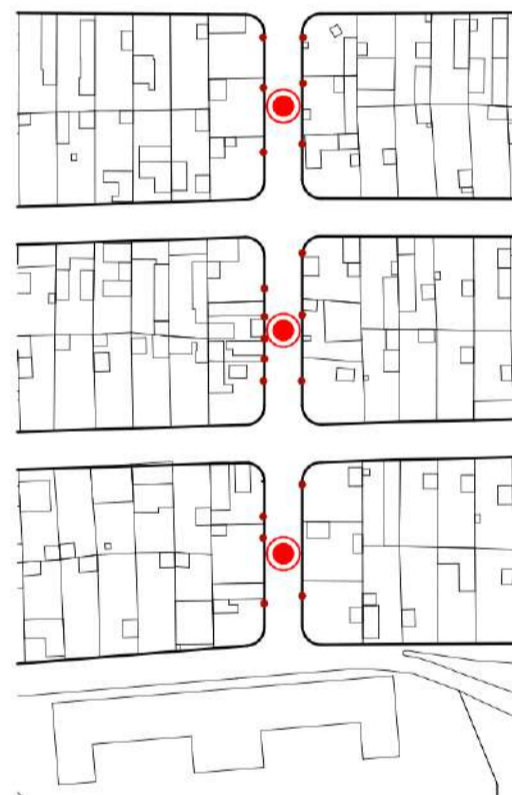

Spaces of interaction

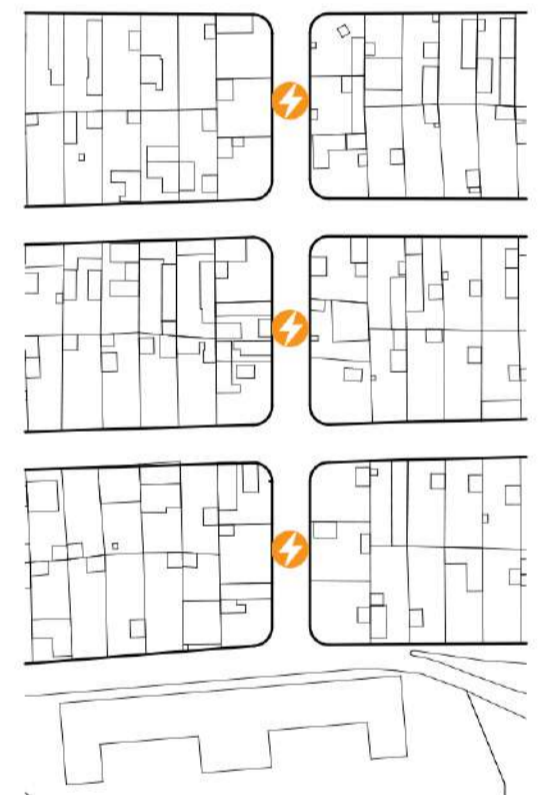

Energy collection

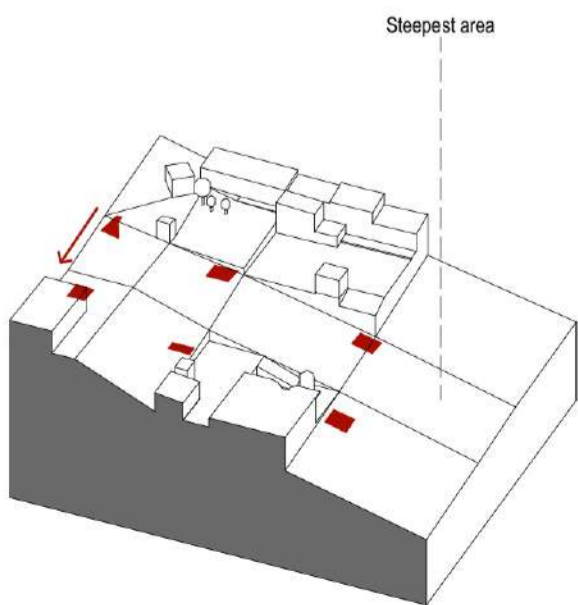

Passage 1 | Block Q - O

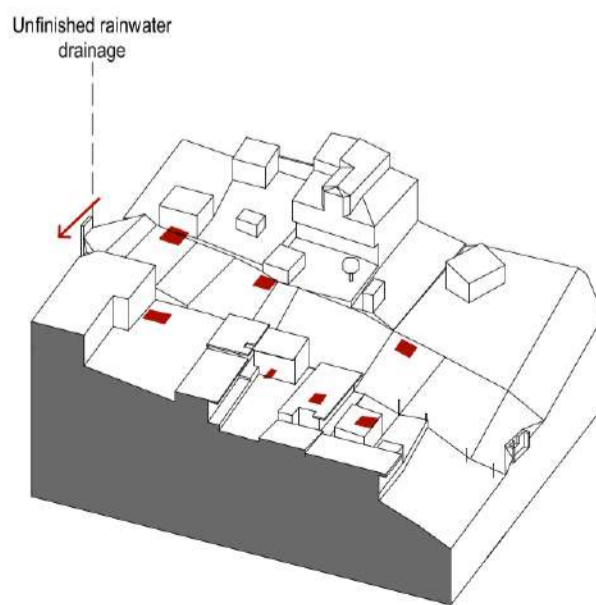

Passage 2 | Block R - N

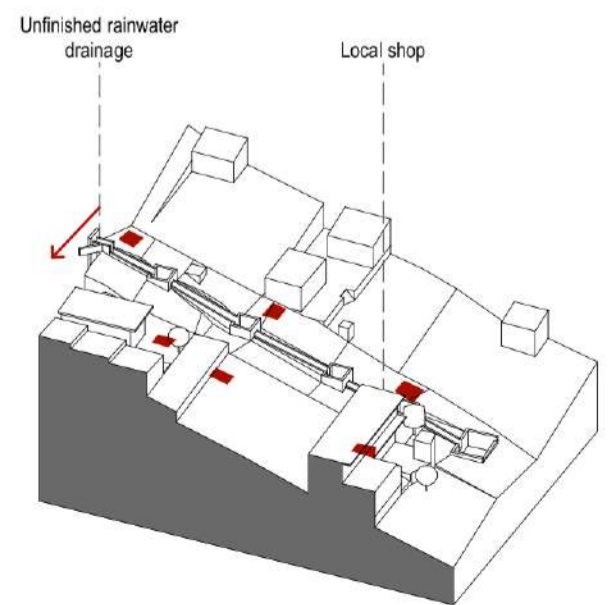

Passage 3 | Block S - P

URBAN DESIGN - SITE

Frankfurt University of Applied Sciences | FB 1 Architektur | Tutors: Prof. Tatjana Vautz - Prof. Dr.-Ing. Michael Peterek | WS 20-21 | M.A. Master Architektur | M.Sc. Master Advanced Architecture

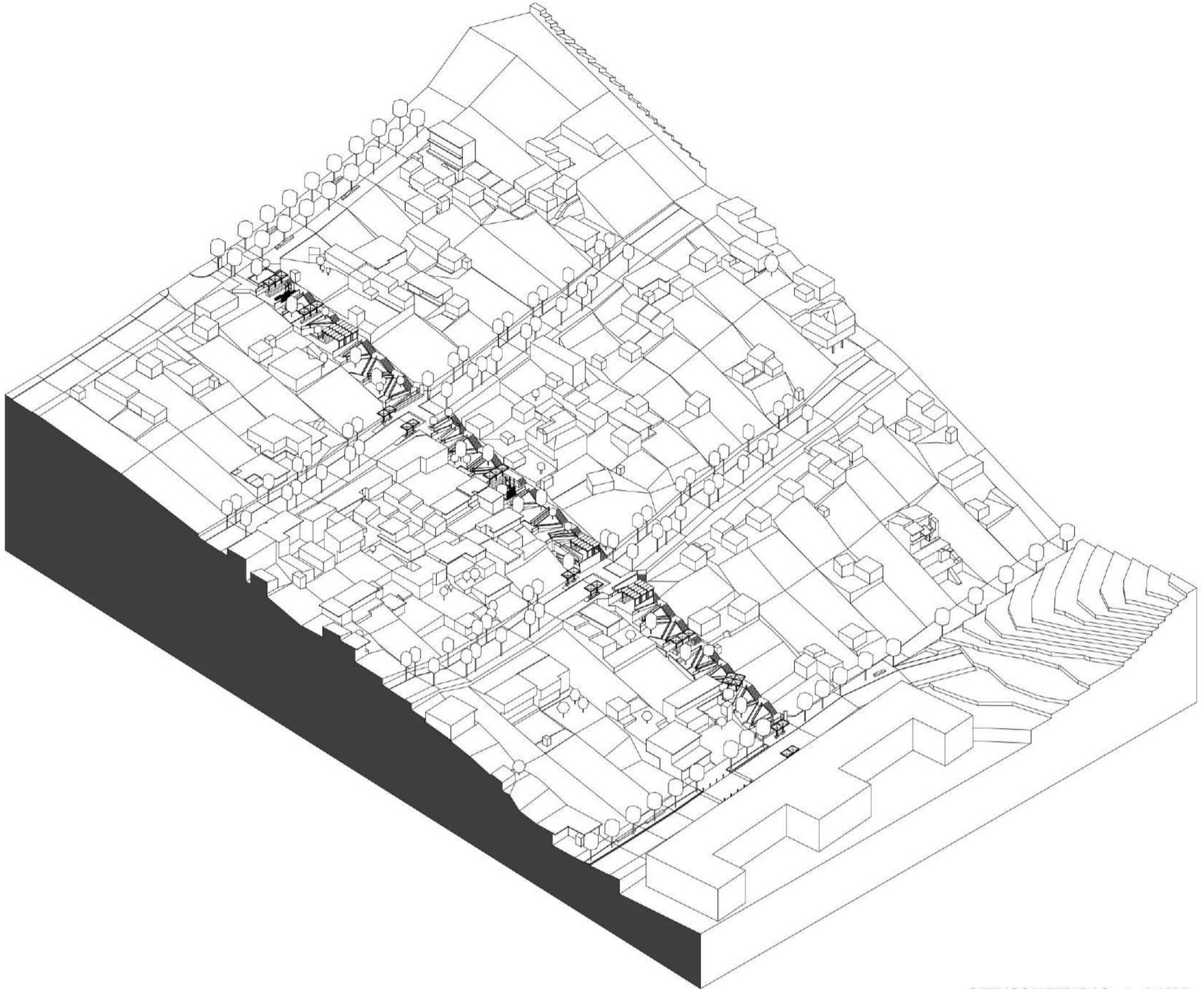

SITE ISOMETRIC / Scale 1:1200

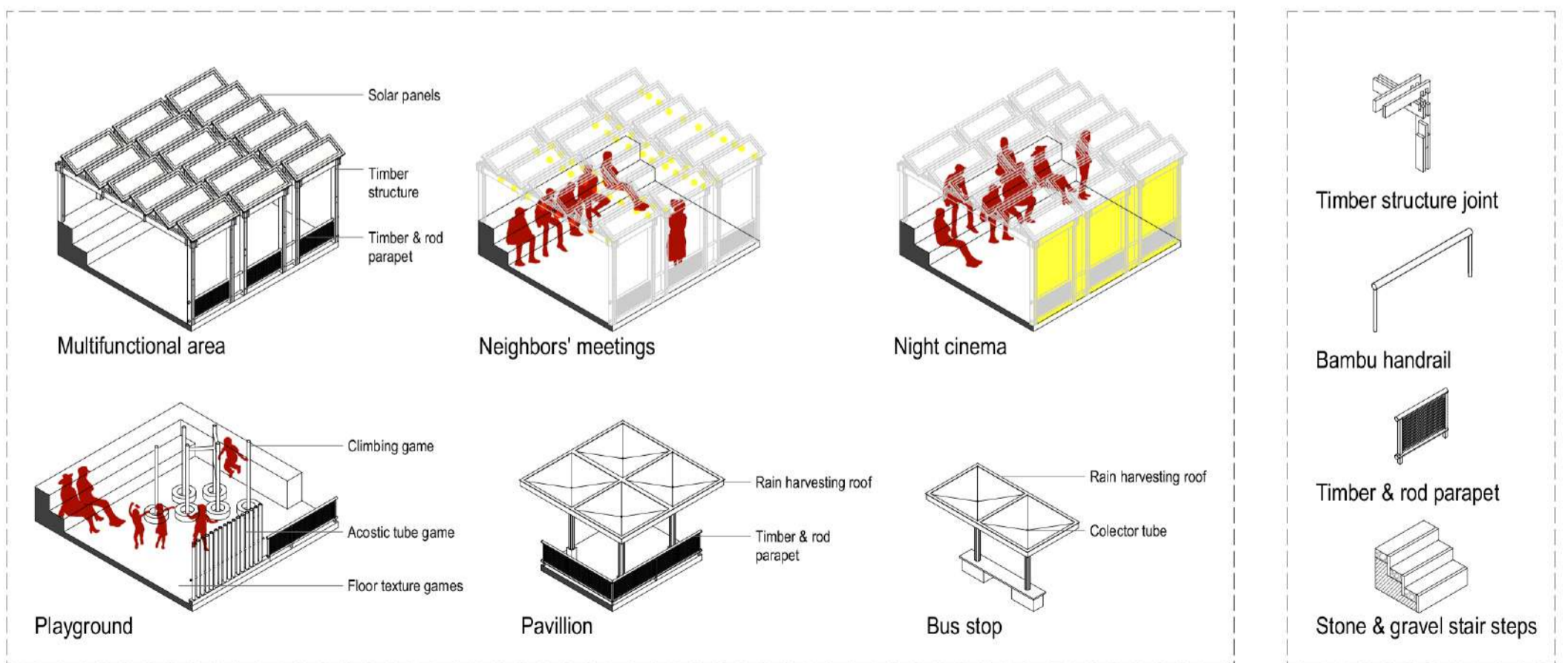

URBAN DESIGN - SITE

Frankfurt University of Applied Sciences | FB 1 Architektur | Tutors: Prof. Tatjana Vautz - Prof. Dr.-Ing. Michael Peterek | WS 20-21 | M.A. Master Architektur | M.Sc. Master Advanced Architecture

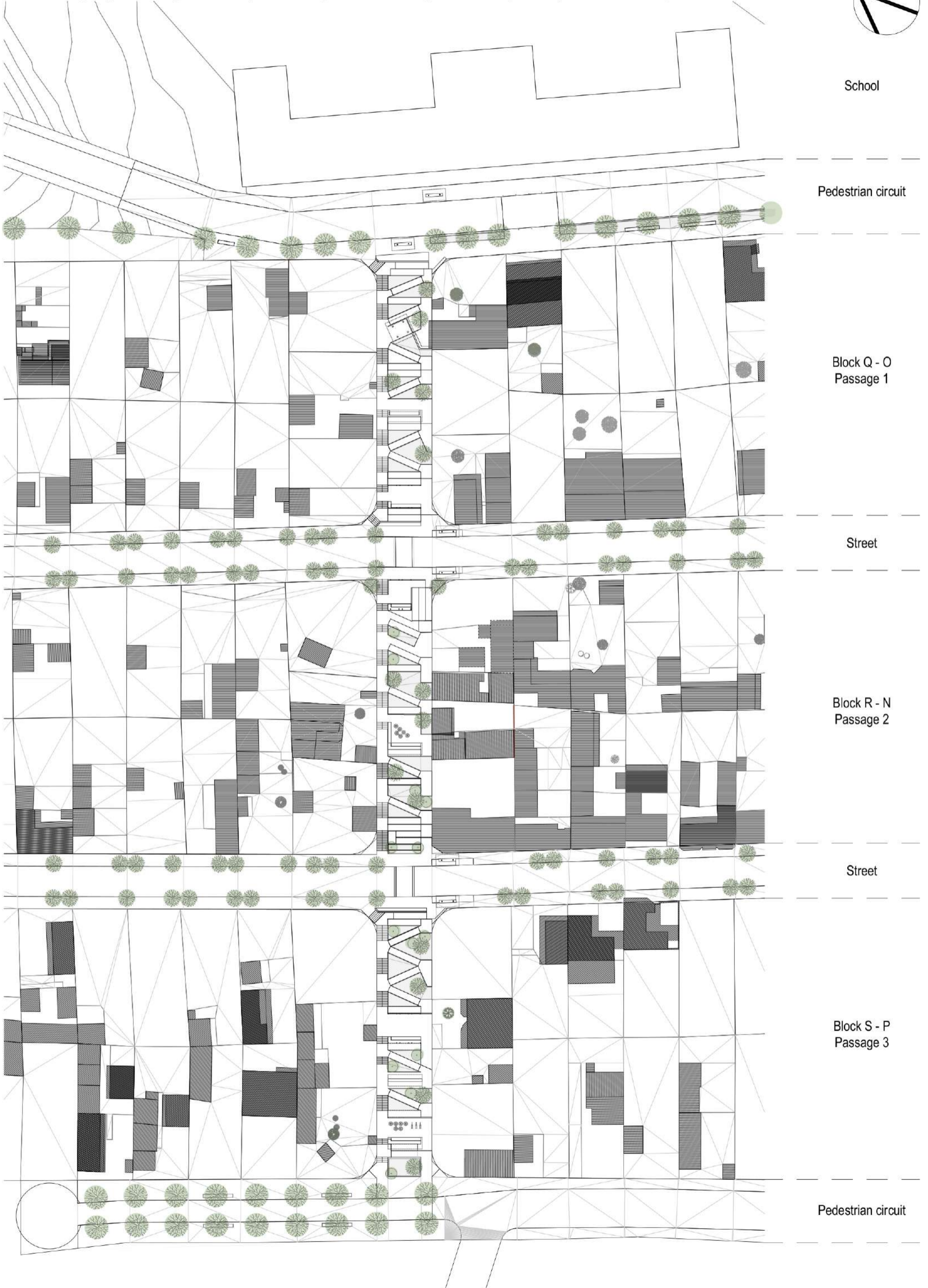
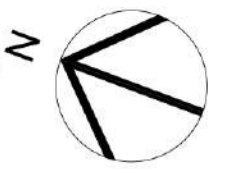

URBAN DESIGN - SITE

Frankfurt University of Applied Sciences | FB 1 Architektur | Entwerfen und Baukonstruktion | Prof. Tatjana Vautz | WS 20-21 | M.A. Master Architektur | M.Sc. Master Advanced Architecture

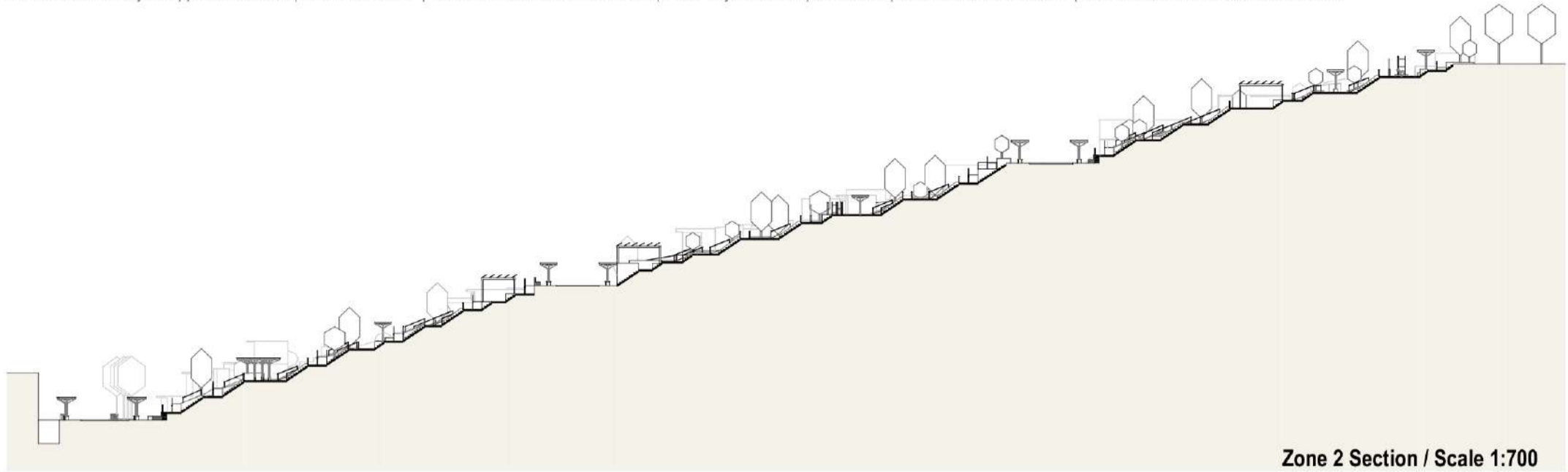

Zone 2 Section / Scale 1:700

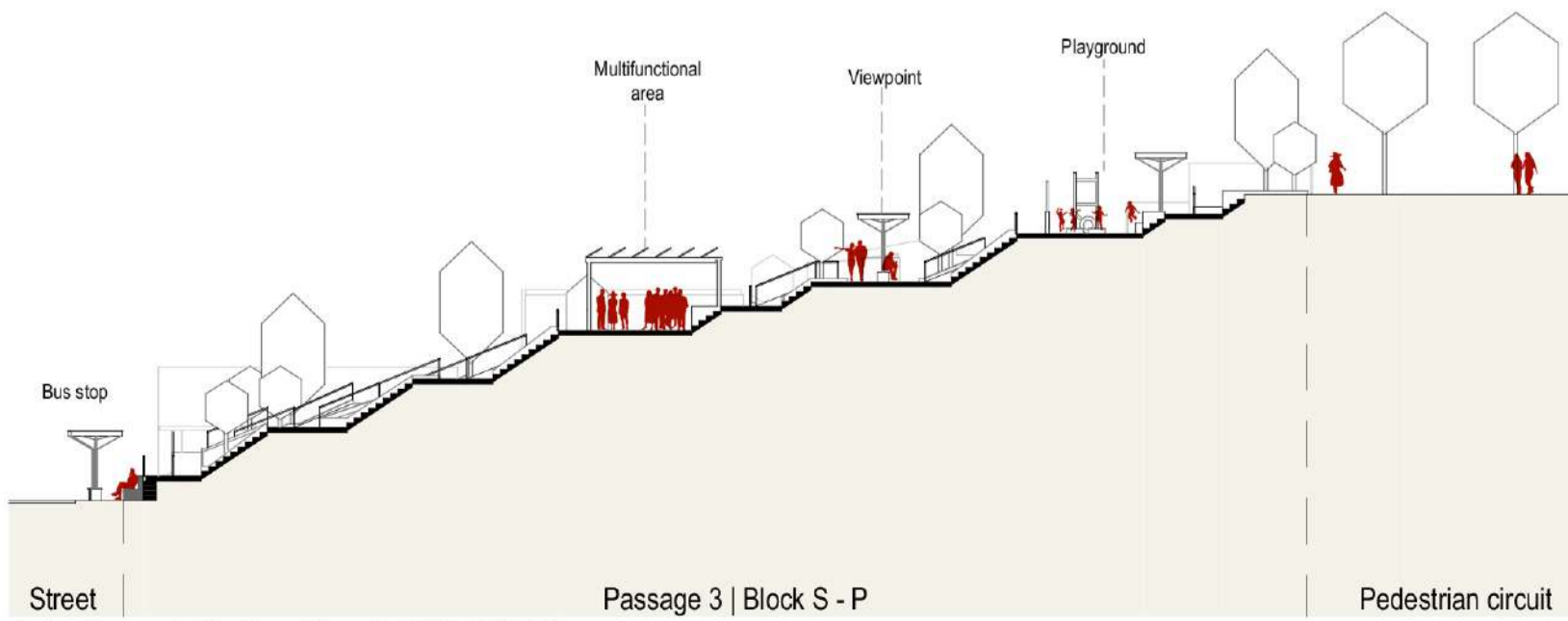
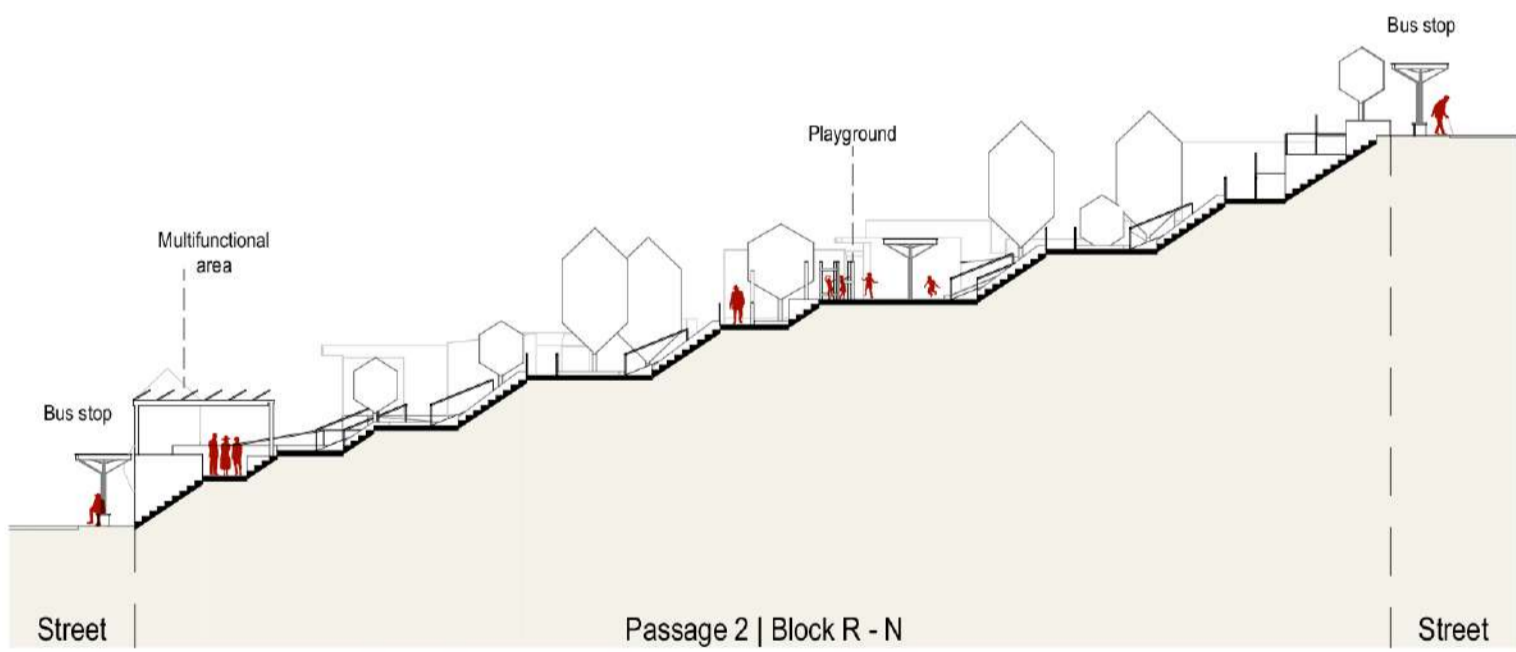
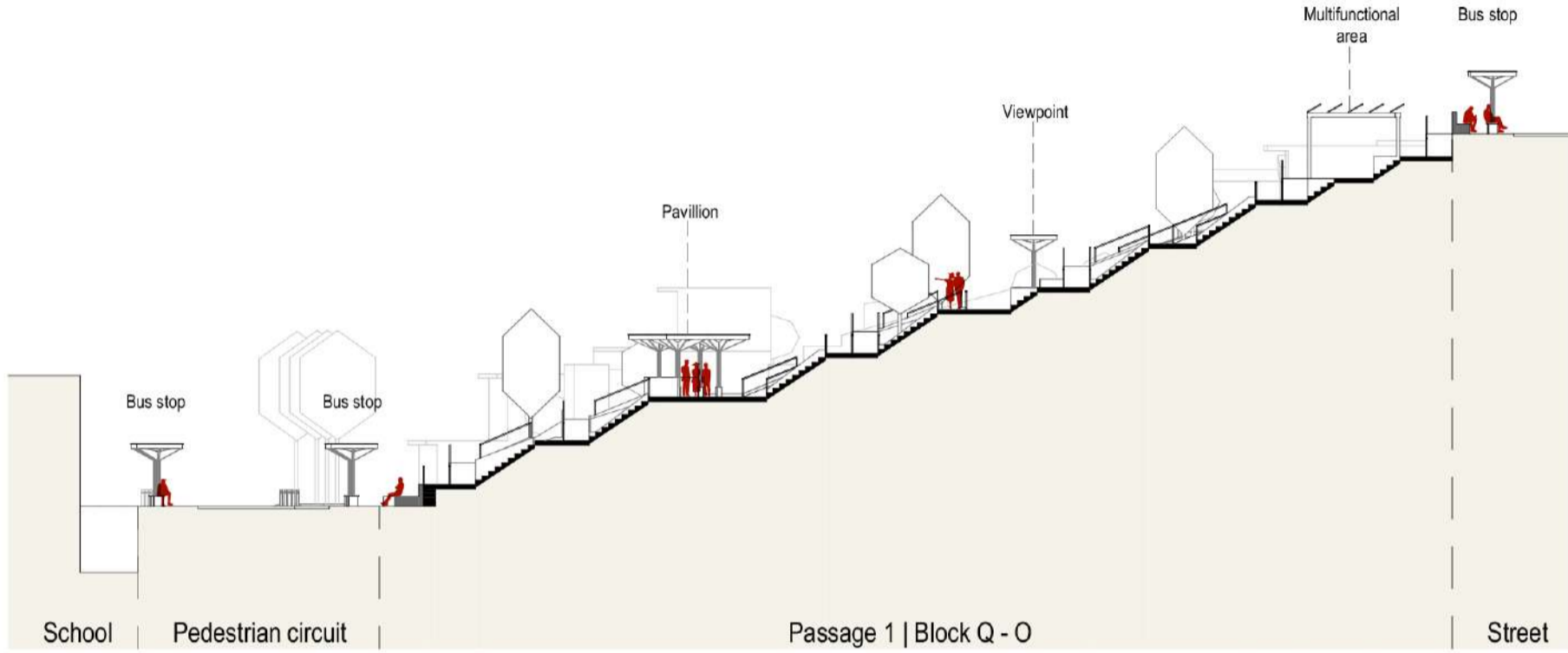

URBAN DESIGN - SITE

Frankfurt University of Applied Sciences | FB 1 Architektur | Tutors: Prof. Tatjana Vautz - Prof. Dr.-Ing. Michael Peterek | WS 20-21 | M.A. Master Architektur | M.Sc. Master Advanced Architecture

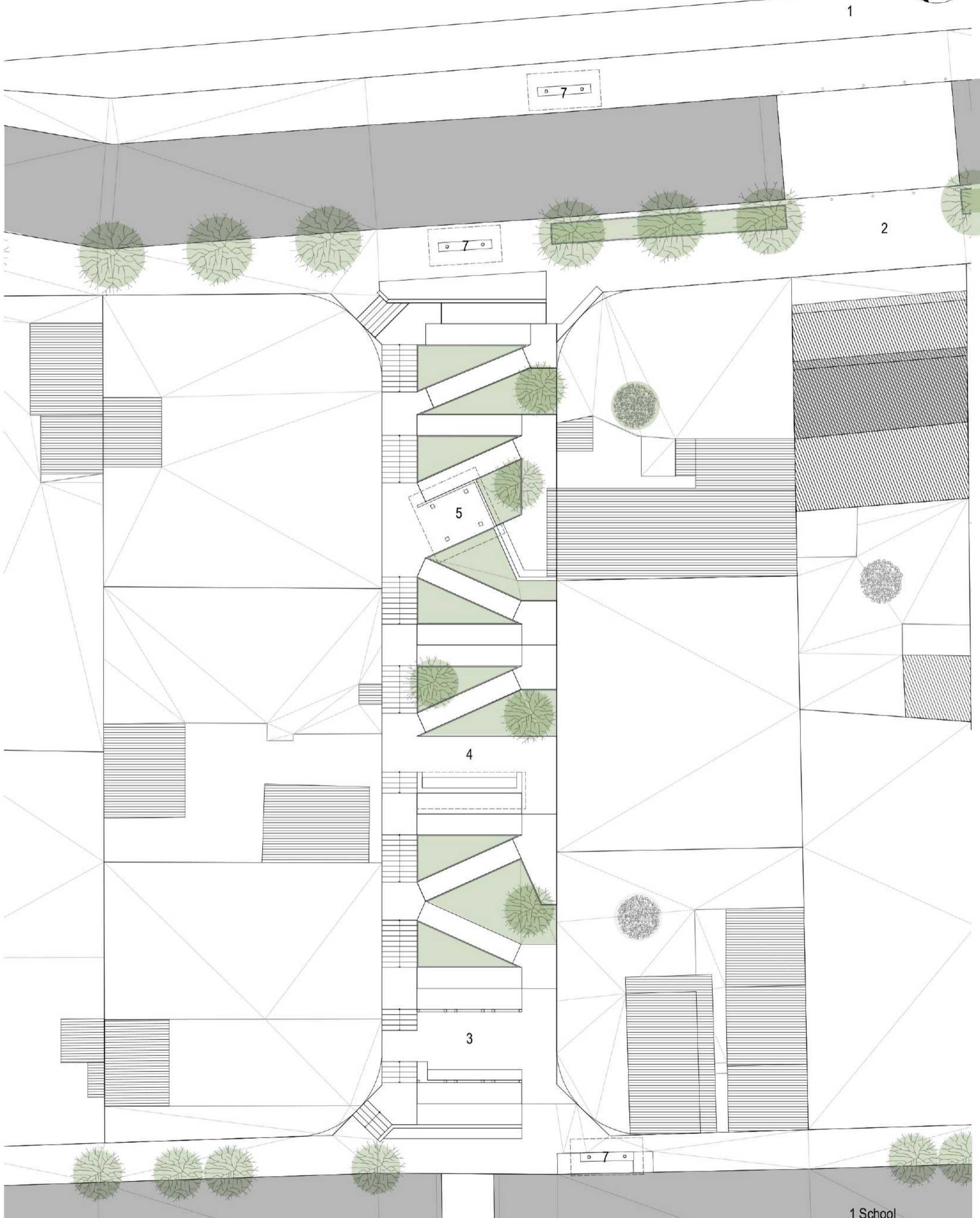
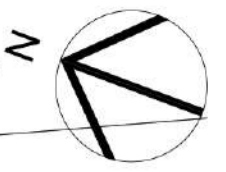

- 1 School
- 2 Pedestrian circuit
- 3 Multifunctional area
- 4 Viewpoint
- 5 Pavillion
- 6 Playground
- 7 Bus stop

URBAN DESIGN - SITE

Frankfurt University of Applied Sciences | FB 1 Architektur | Tutors: Prof. Tatjana Vautz - Prof. Dr.-Ing. Michael Peterek | WS 20-21 | M.A. Master Architektur | M.Sc. Master Advanced Architecture

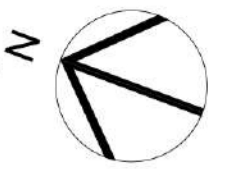

- 1 School
- 2 Pedestrian circuit
- 3 Multifunctional area
- 4 Viewpoint
- 5 Pavillion
- 6 Playground
- 7 Bus stop

URBAN DESIGN - SITE

Frankfurt University of Applied Sciences | FB 1 Architektur | Tutors: Prof. Tatjana Vautz - Prof. Dr.-Ing. Michael Peterek | WS 20-21 | M.A. Master Architektur | M.Sc. Master Advanced Architecture

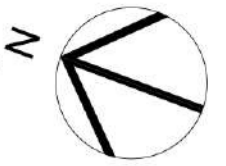

- 1 School
- 2 Pedestrian circuit
- 3 Multifunctional area
- 4 Viewpoint
- 5 Pavillion
- 6 Playground
- 7 Bus stop

URBAN DESIGN - SITE

Frankfurt University of Applied Sciences | FB 1 Architektur | Tutors: Prof. Tatjana Vautz - Prof. Dr.-Ing. Michael Peterek | WS 20-21 | M.A. Master Architektur | M.Sc. Master Advanced Architecture

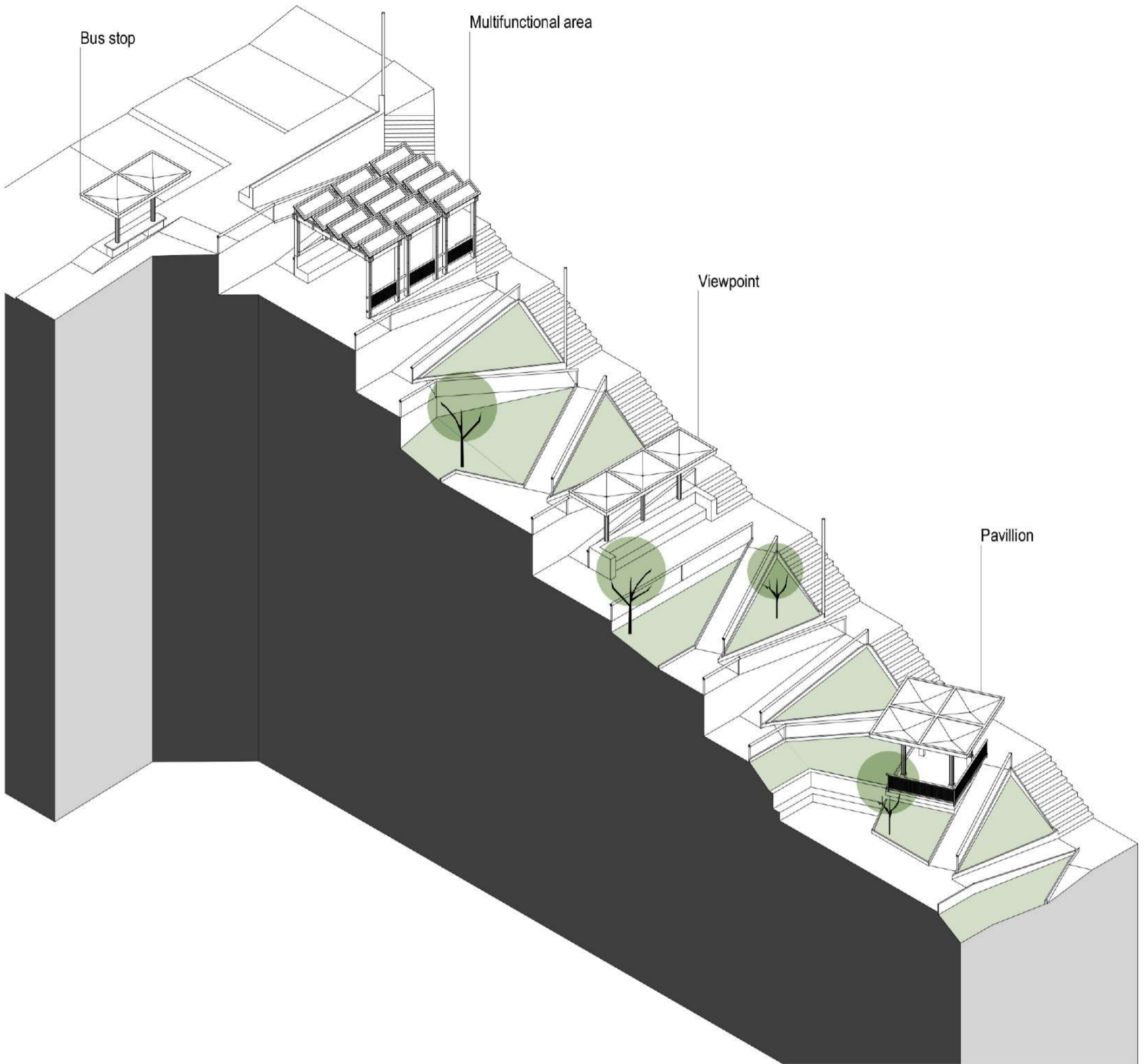

SELECTED SITE DETAIL / Scale 1:200

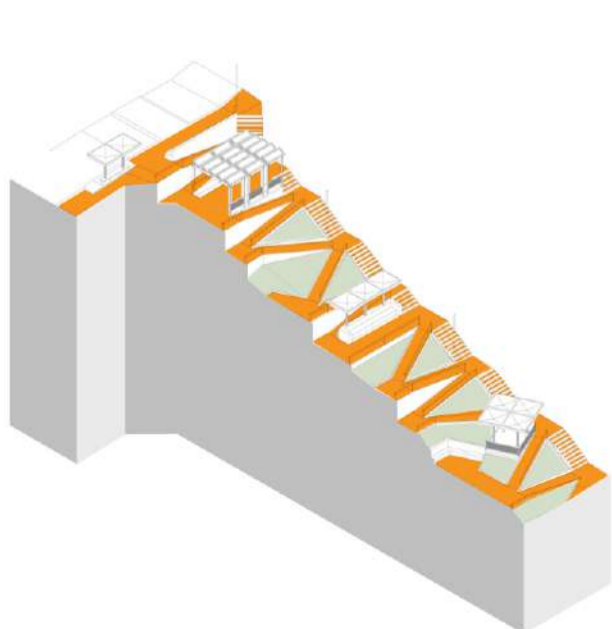

Permeable floor finishes

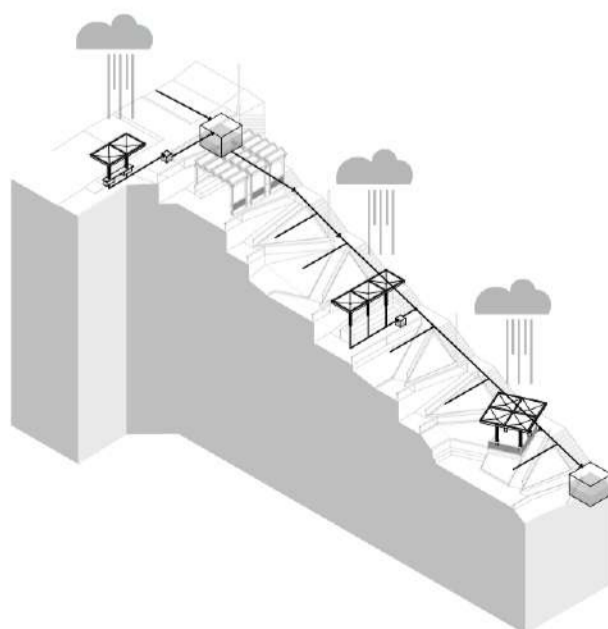

Water collection & irrigation

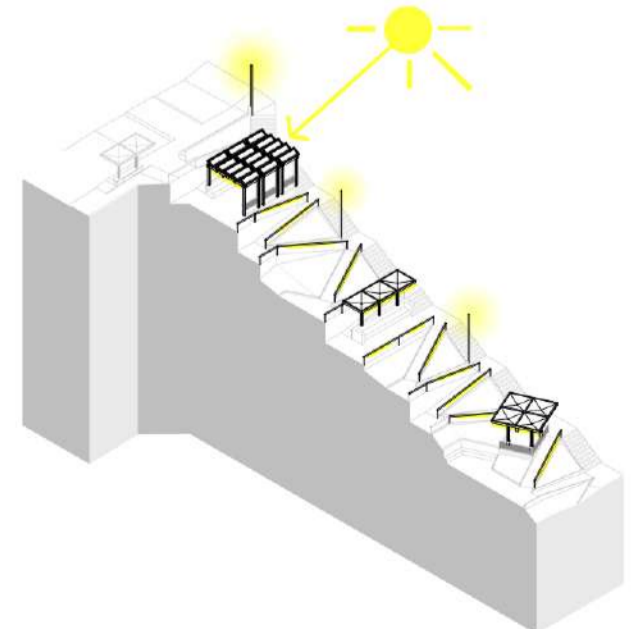

Energy collection & illumination

URBAN DESIGN - SITE

Frankfurt University of Applied Sciences | FB 1 Architektur | Tutors: Prof. Tatjana Vautz - Prof. Dr.-Ing. Michael Peterek | WS 20-21 | M.A. Master Architektur | M.Sc. Master Advanced Architecture



HOUSING DESIGN - THE MODULE

Frankfurt University of Applied Sciences | FB 1 Architektur | Tutors: Prof. Tatjana Vautz - Prof. Dr.-Ing. Michael Peterek | WS 20-21 | M.A. Master Architektur | M.Sc. Master Advanced Architecture

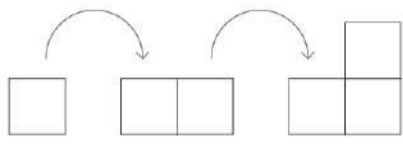

Progressive modular growth

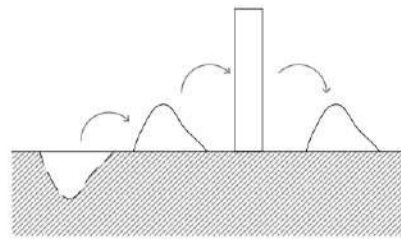

Minimal environmental harm

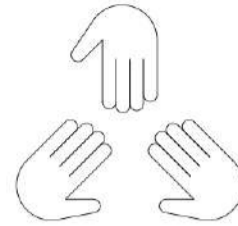

Participatory construction / Assisted self construction

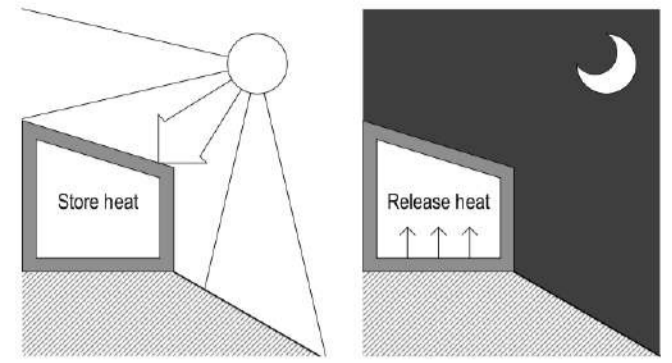

House as Battery

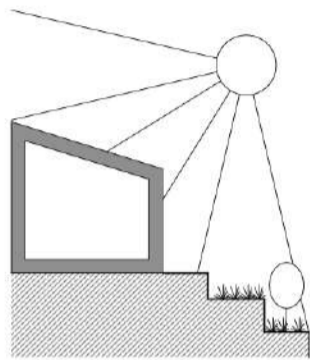

Terrain as Food Supplier

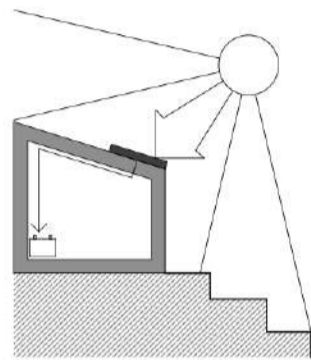

House as Power Plant

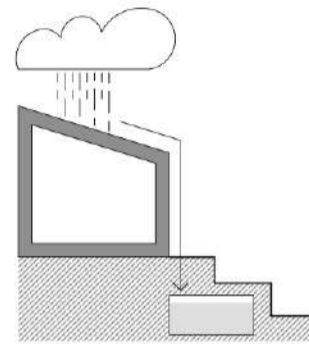

House as Water Provider

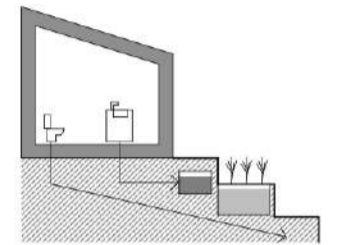

House as Plant Treatment



Rammed earth



Wattle & daub

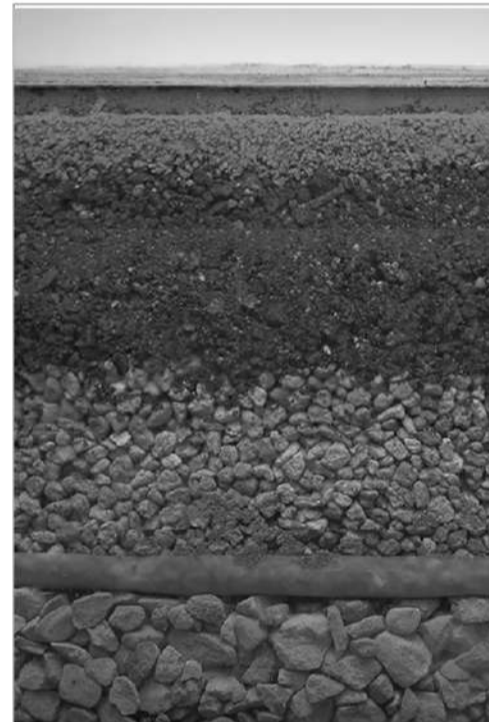

Rammed earth floor



Wooden structure roof

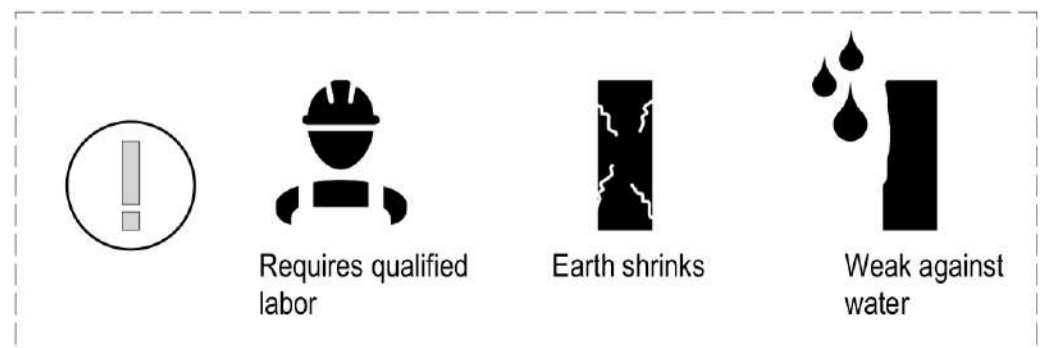
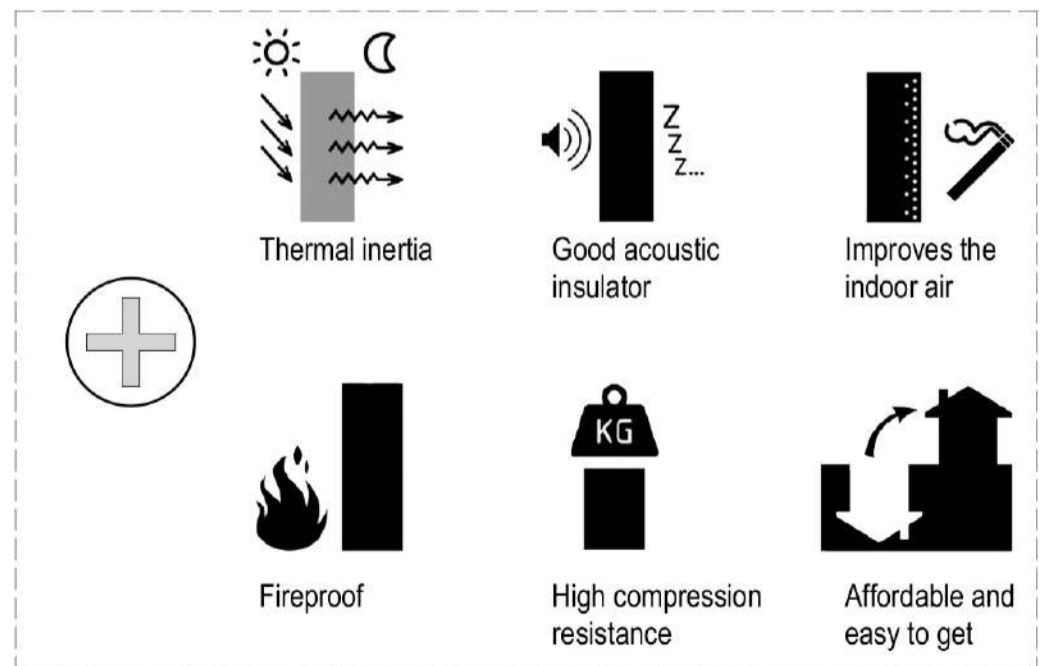
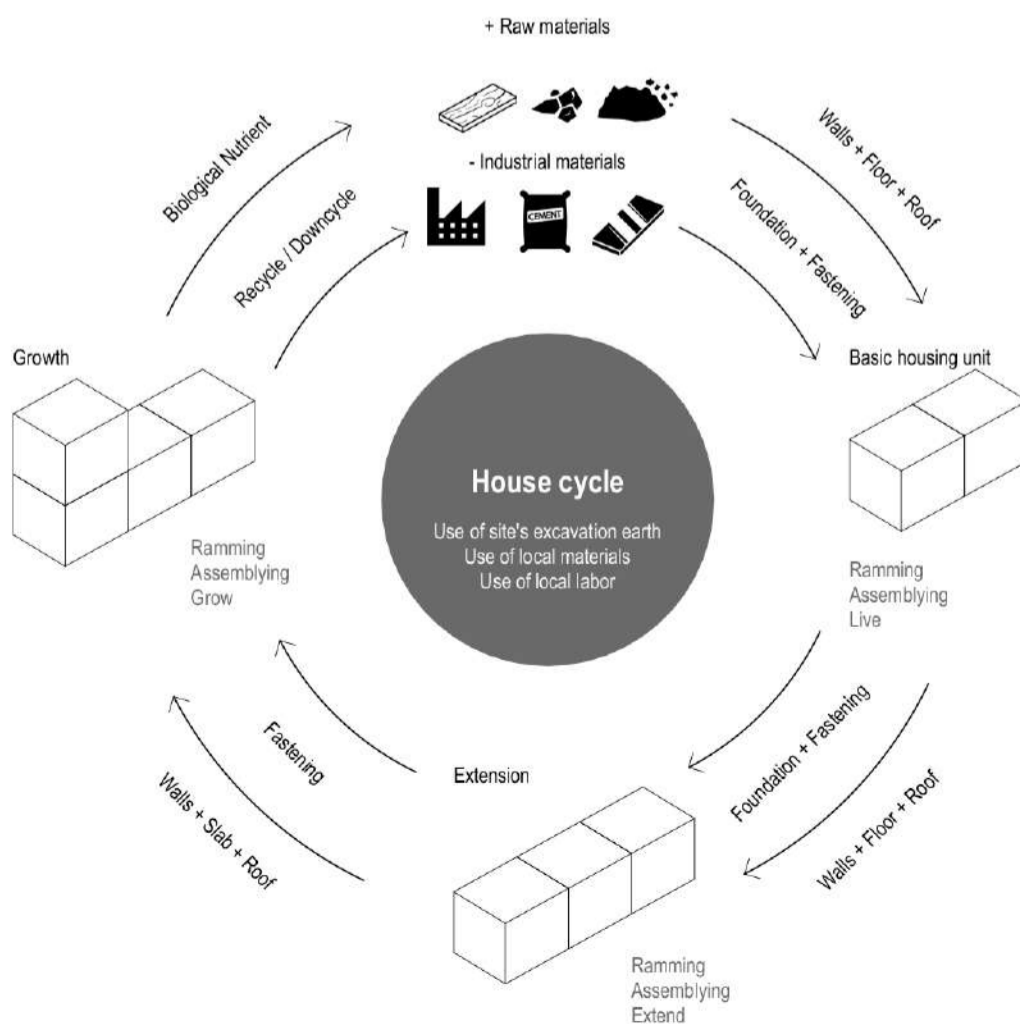

HOUSING DESIGN - THE MODULE

Frankfurt University of Applied Sciences | FB 1 Architektur | Tutors: Prof. Tatjana Vautz - Prof. Dr.-Ing. Michael Peterek | WS 20-21 | M.A. Master Architektur | M.Sc. Master Advanced Architecture

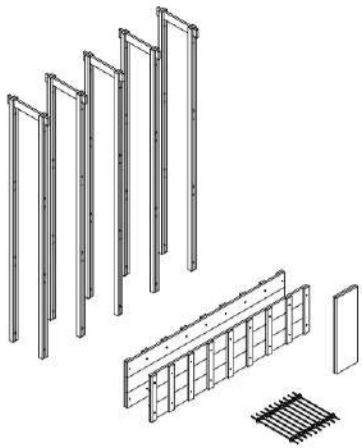

Formwork A (0.60m x 2.40m)

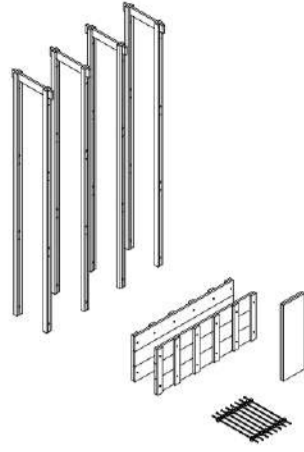

Formwork B (0.60m x 1.50m)

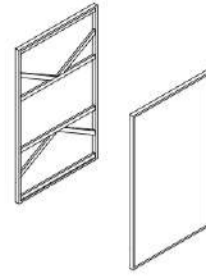

Wattle & daub wall (1.20m x 2.80m)

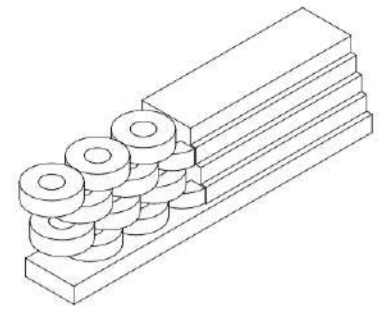

Tire retain wall



Door A (0.80m x 2.60m)

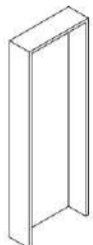

Door B (0.90m x 2.60m)



Door C (1.20m x 2.60m)



Window A (0.60m x 2.60m)

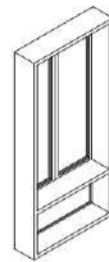

Window B (1.20m x 2.60m)

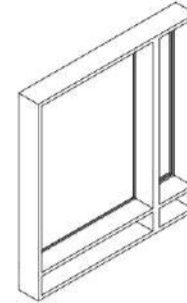

Window C (2.4m x 2.60m)



Sunshading panel (0.50m x 1.78m)



Innerwall storage (0.30m x 2.00m)

Windows + shading + additional function

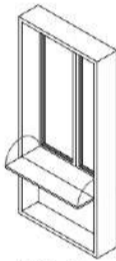

Window + table

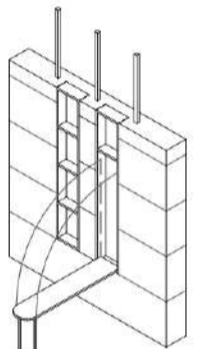
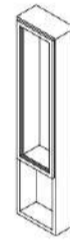

Utility wall



Window + seat

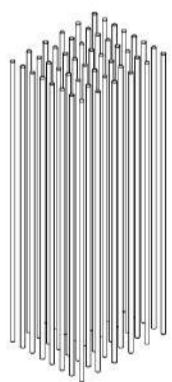
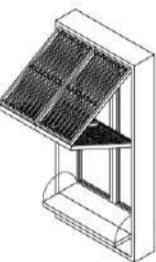

Timber wall reinforcement

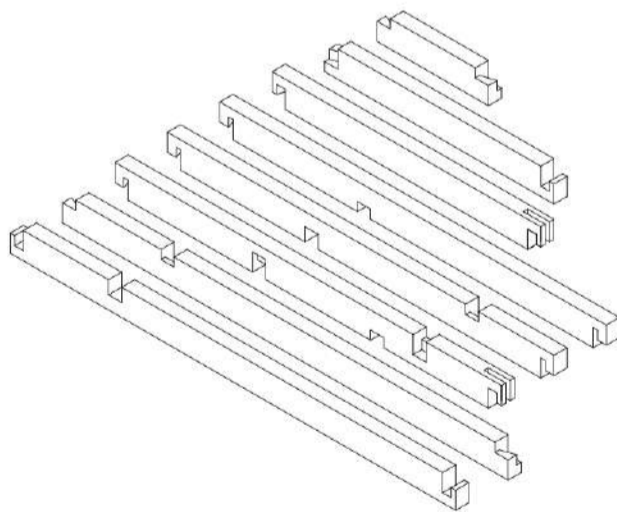

Timber structural beams

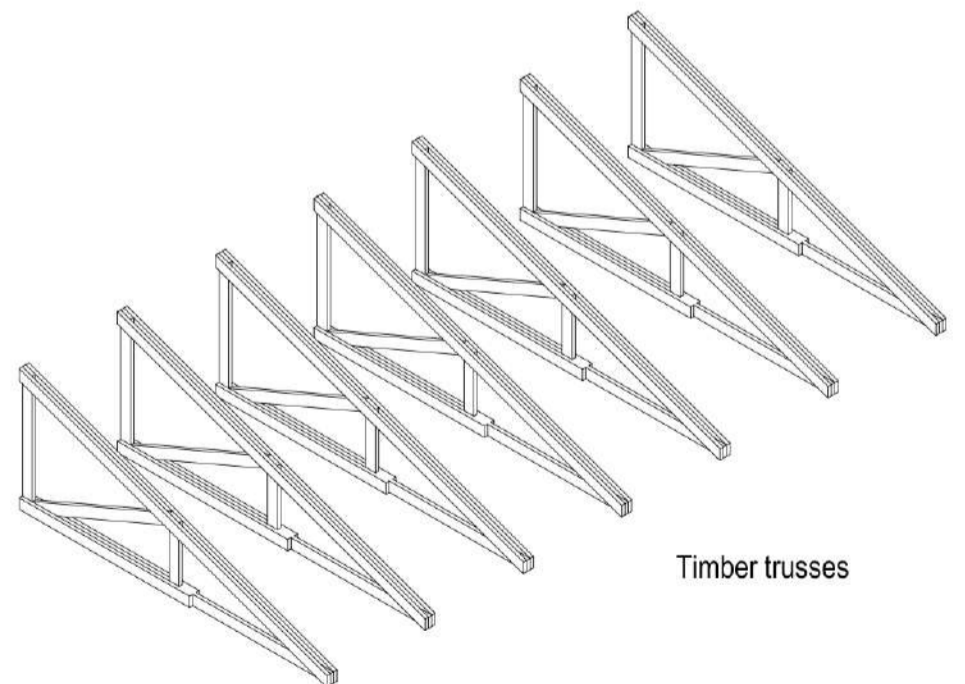

Timber trusses

Progressive growth parts

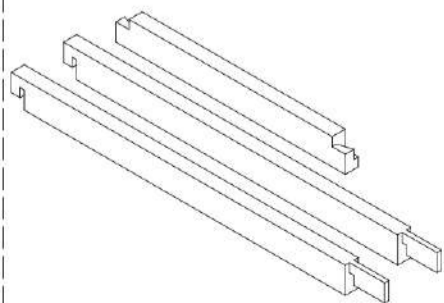

Timber structural beams

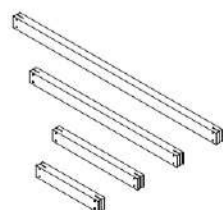

Timber slab beams

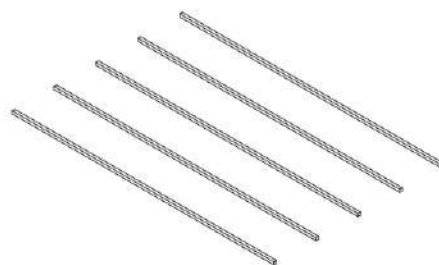

Timber tracks

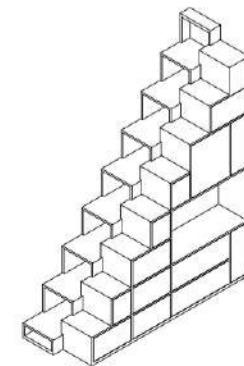

Timber stair

HOUSING DESIGN - THE MODULE

Frankfurt University of Applied Sciences | FB 1 Architektur | Tutors: Prof. Tatjana Vautz - Prof. Dr.-Ing. Michael Peterek | WS 20-21 | M.A. Master Architektur | M.Sc. Master Advanced Architecture

Initial Stage

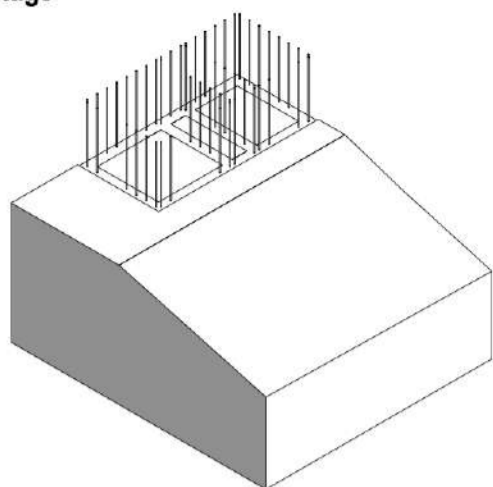

1. Foundations + Timber reinforcements

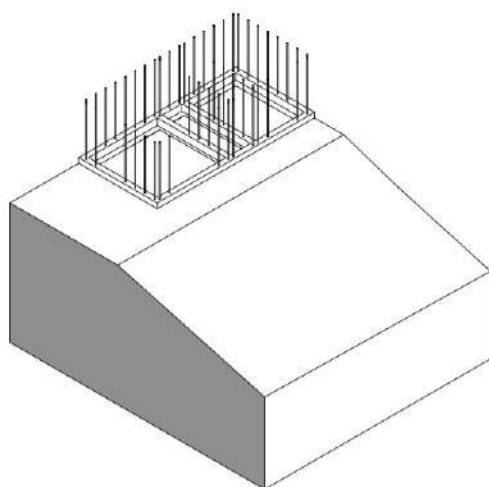

2. Reinforced concrete foundation beam

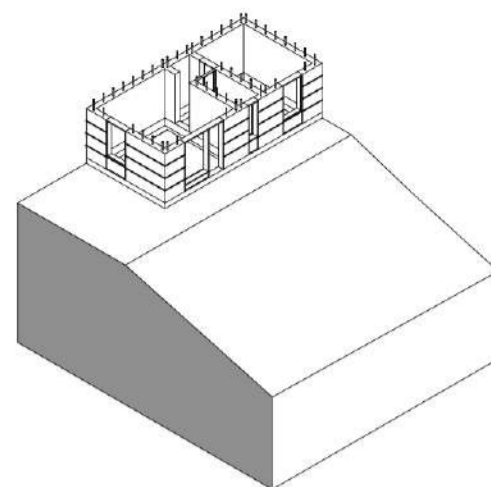

3. Rammed earth walls
+ Timber windows & doors frames

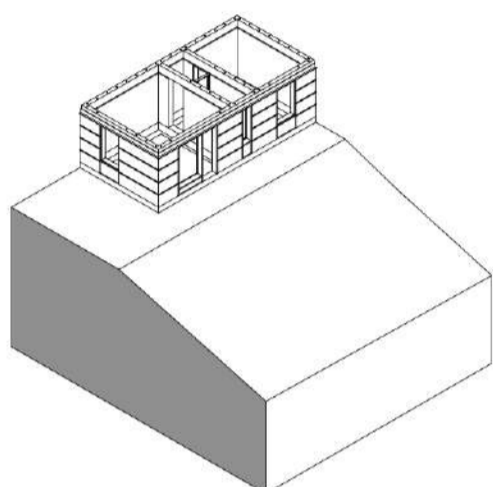

4. Structural timber beams

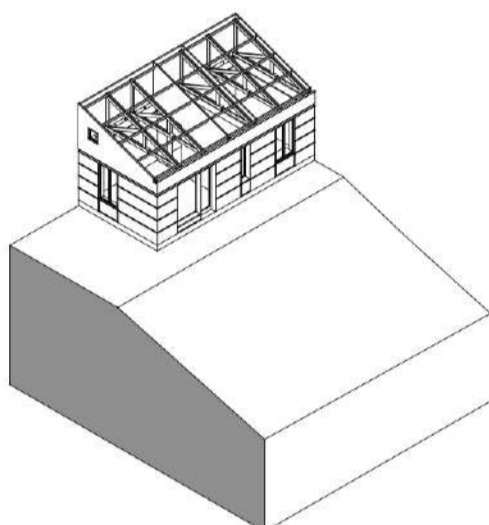

5. Roof structure
+ Wattle and daub parapets

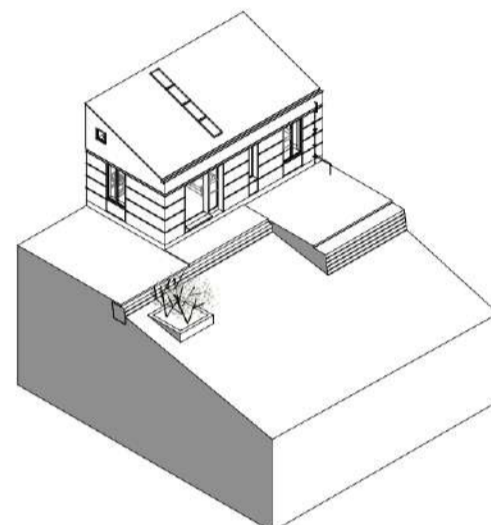

6. Roof + Solar panels
+ Rammed earth floor
+ Rainharvesting system
+ Artificial wetland system

Second Stage

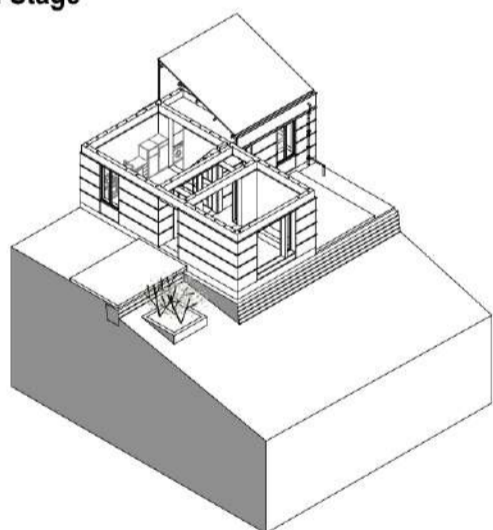

7. Tire retain wall
+ Reinforced concrete beam
+ Rammed earth wall
+ Structural timber beams

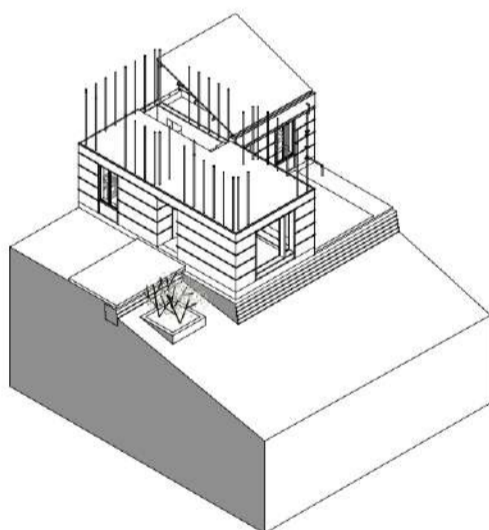

8. Slab
+ Timber reinforcement connection

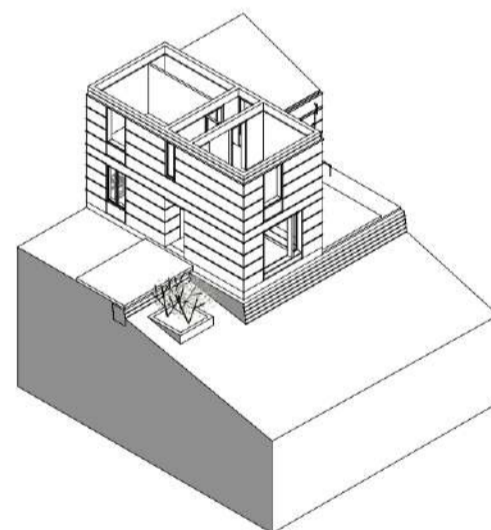

9. Rammed earth walls
+ Timber windows & doors frames
+ Structural timber beams

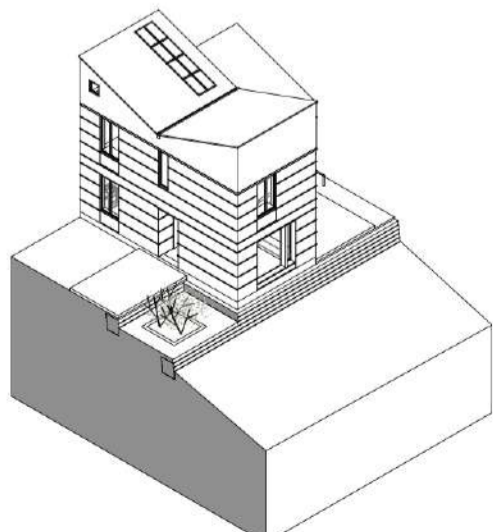

10. Roof + Solar panels
+ Landscaping

HOUSING DESIGN - THE MODULE

Frankfurt University of Applied Sciences | FB 1 Architektur | Tutors: Prof. Tatjana Vautz - Prof. Dr.-Ing. Michael Peterek | WS 20-21 | M.A. Master Architektur | M.Sc. Master Advanced Architecture

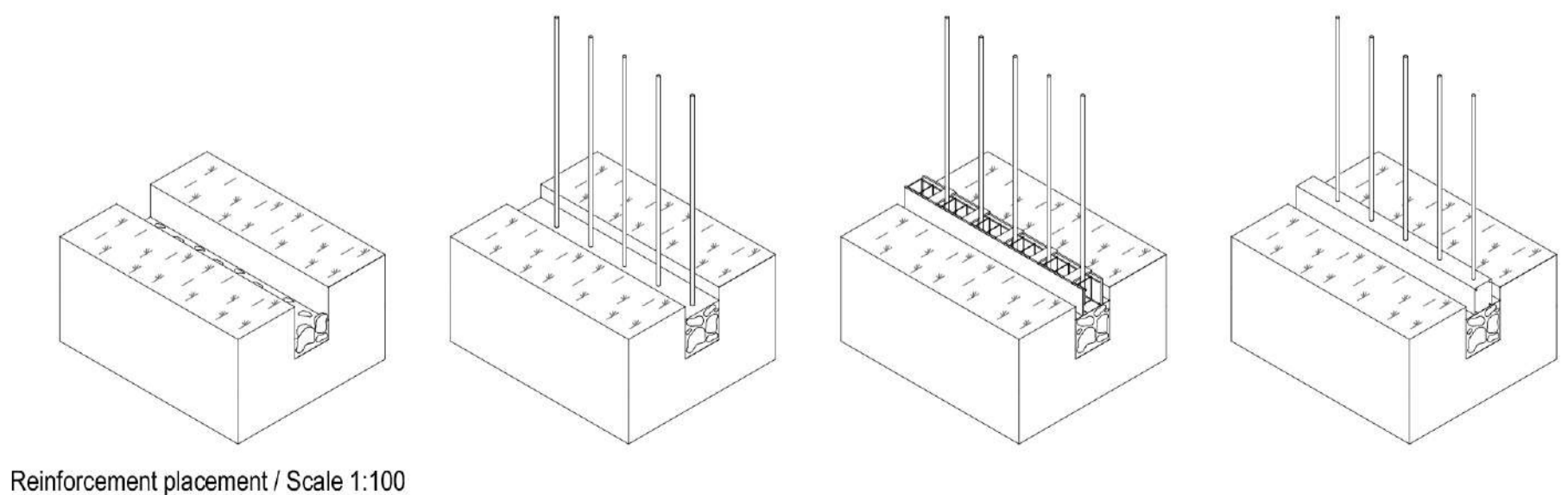
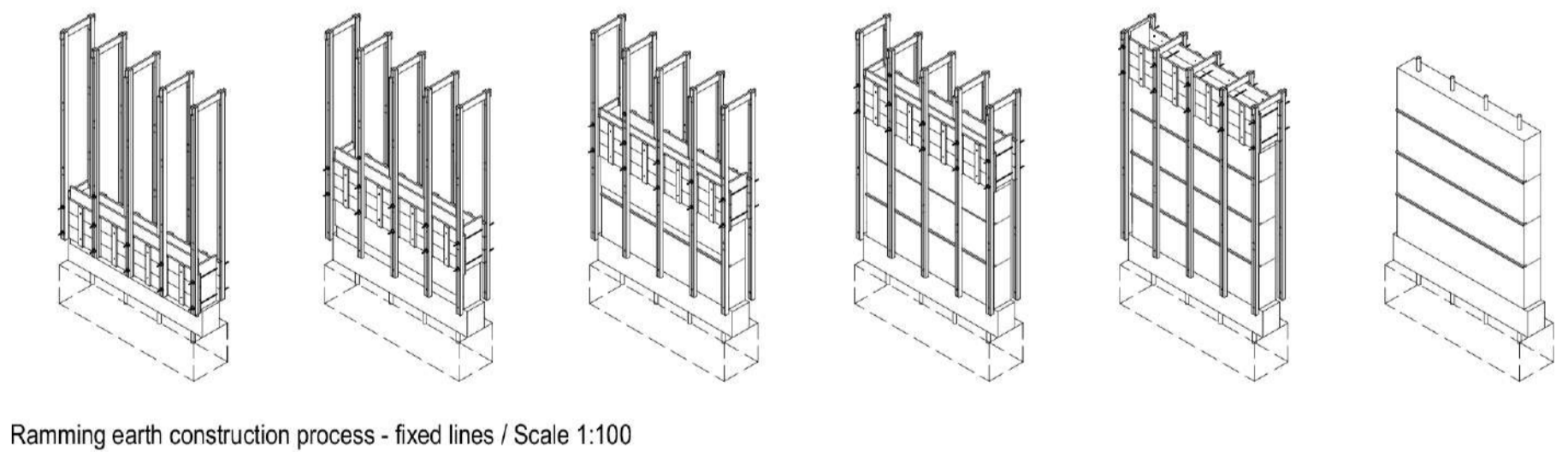
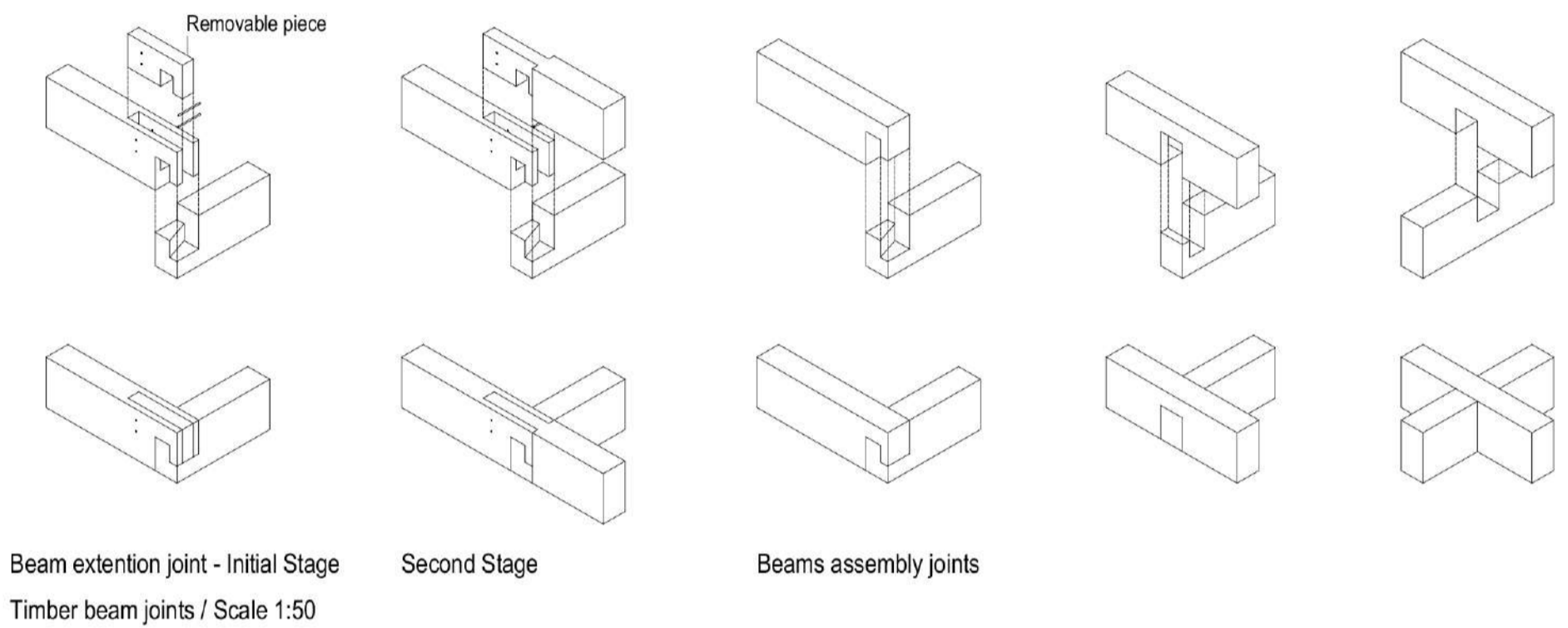
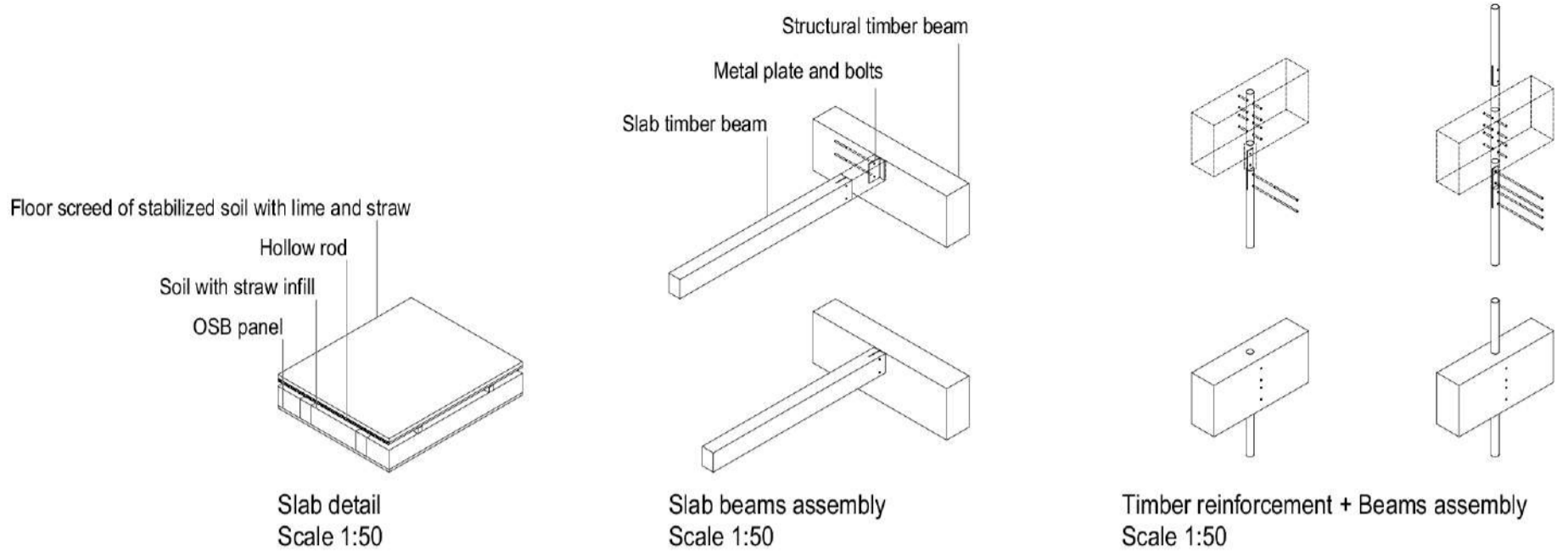

HOUSING DESIGN - THE MODULE

Frankfurt University of Applied Sciences | FB 1 Architektur | Tutors: Prof. Tatjana Vautz - Prof. Dr.-Ing. Michael Peterek | WS 20-21 | M.A. Master Architektur | M.Sc. Master Advanced Architecture

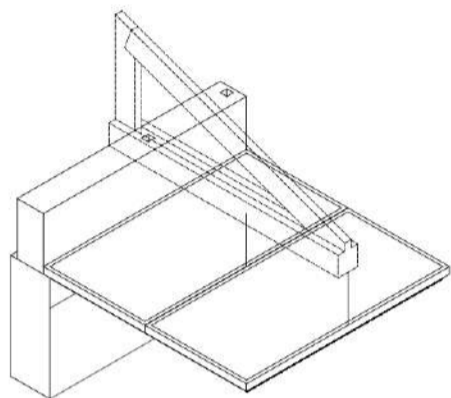

Suspended ceiling detail

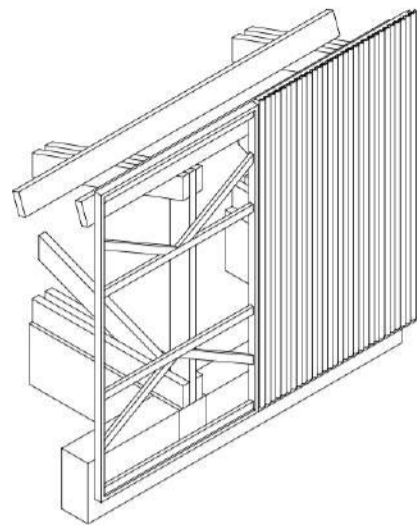

Wattle & daub envelope detail

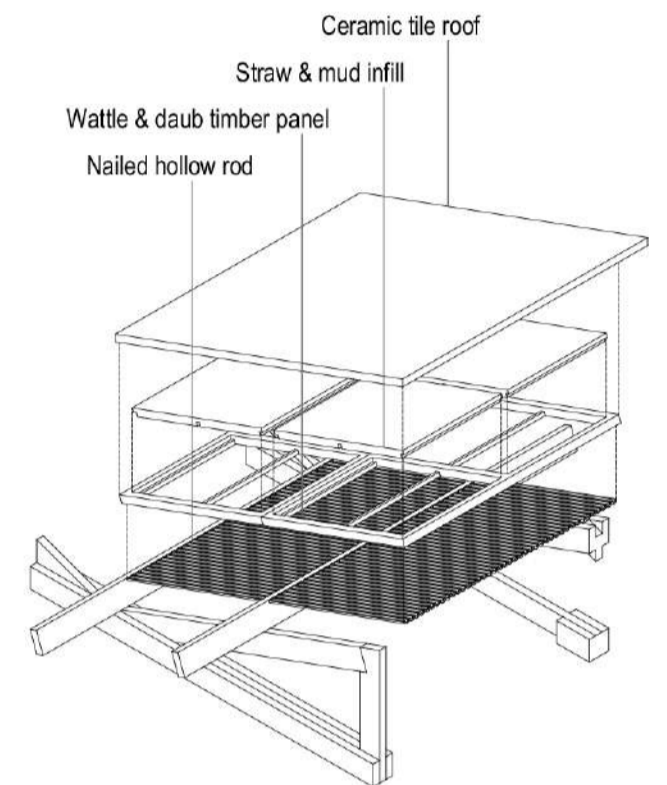
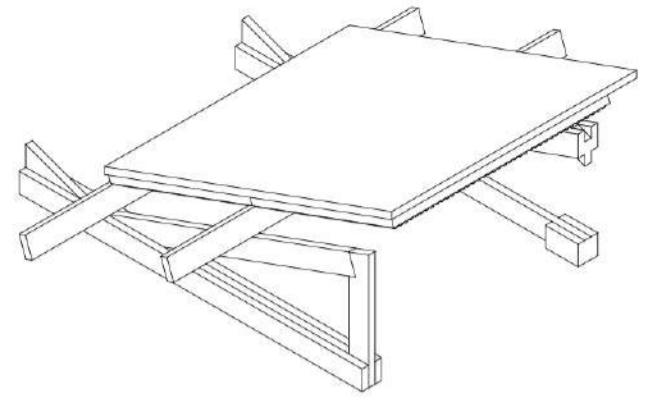

Roof ceiling detail

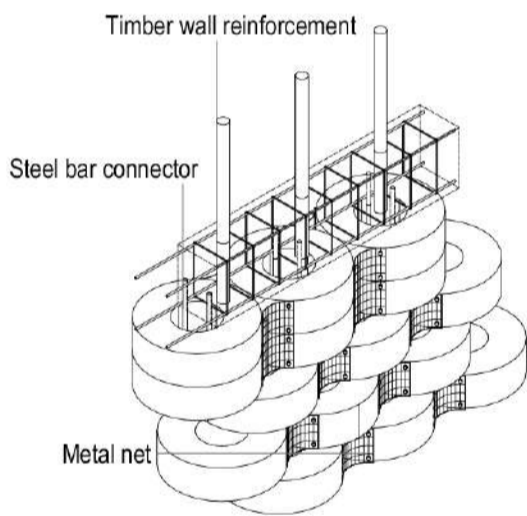

Retain tire wall

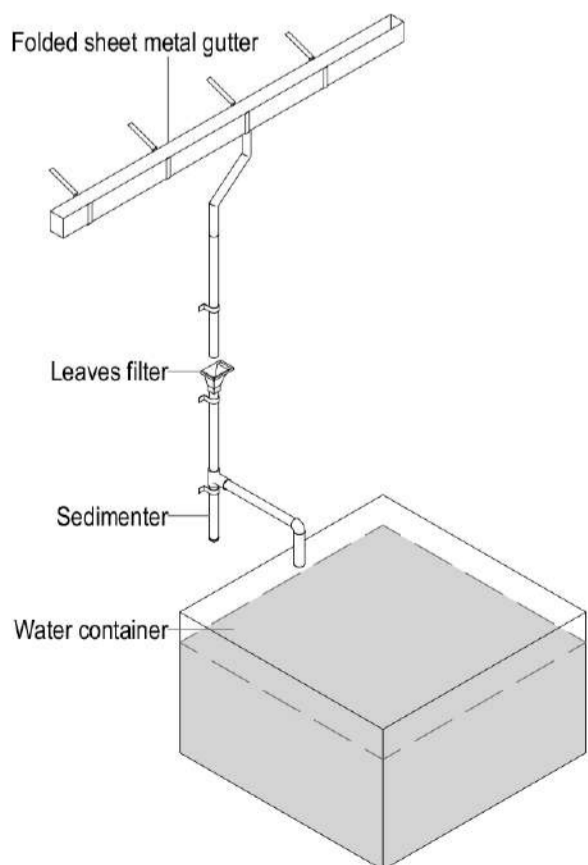

Rainwater harvesting system

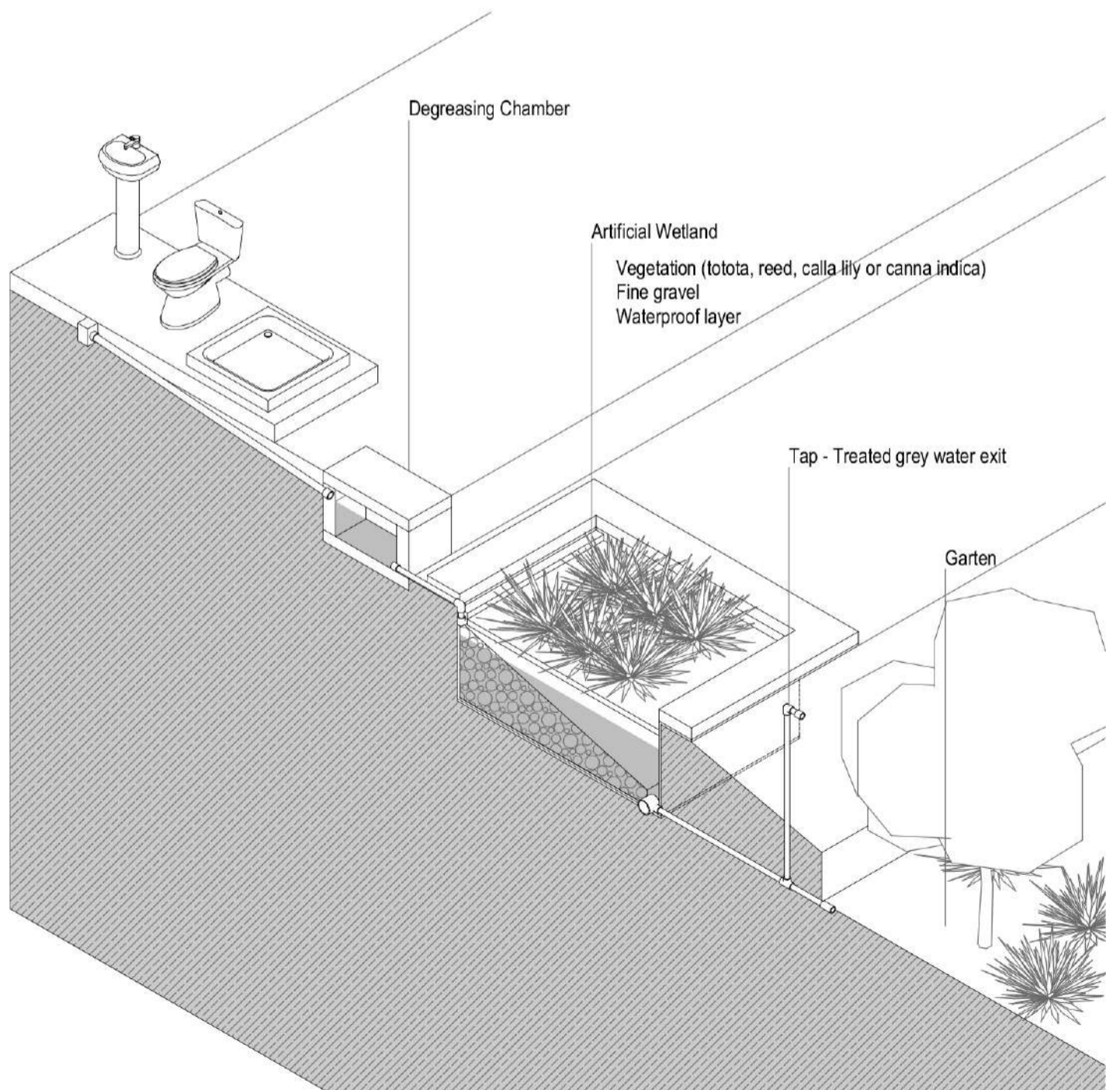

Artificial wetland system - Grey water treatment

HOUSING DESIGN - THE MODULE

Frankfurt University of Applied Sciences | FB 1 Architektur | Tutors: Prof. Tatjana Vautz - Prof. Dr.-Ing. Michael Peterek | WS 20-21 | M.A. Master Architektur | M.Sc. Master Advanced Architecture

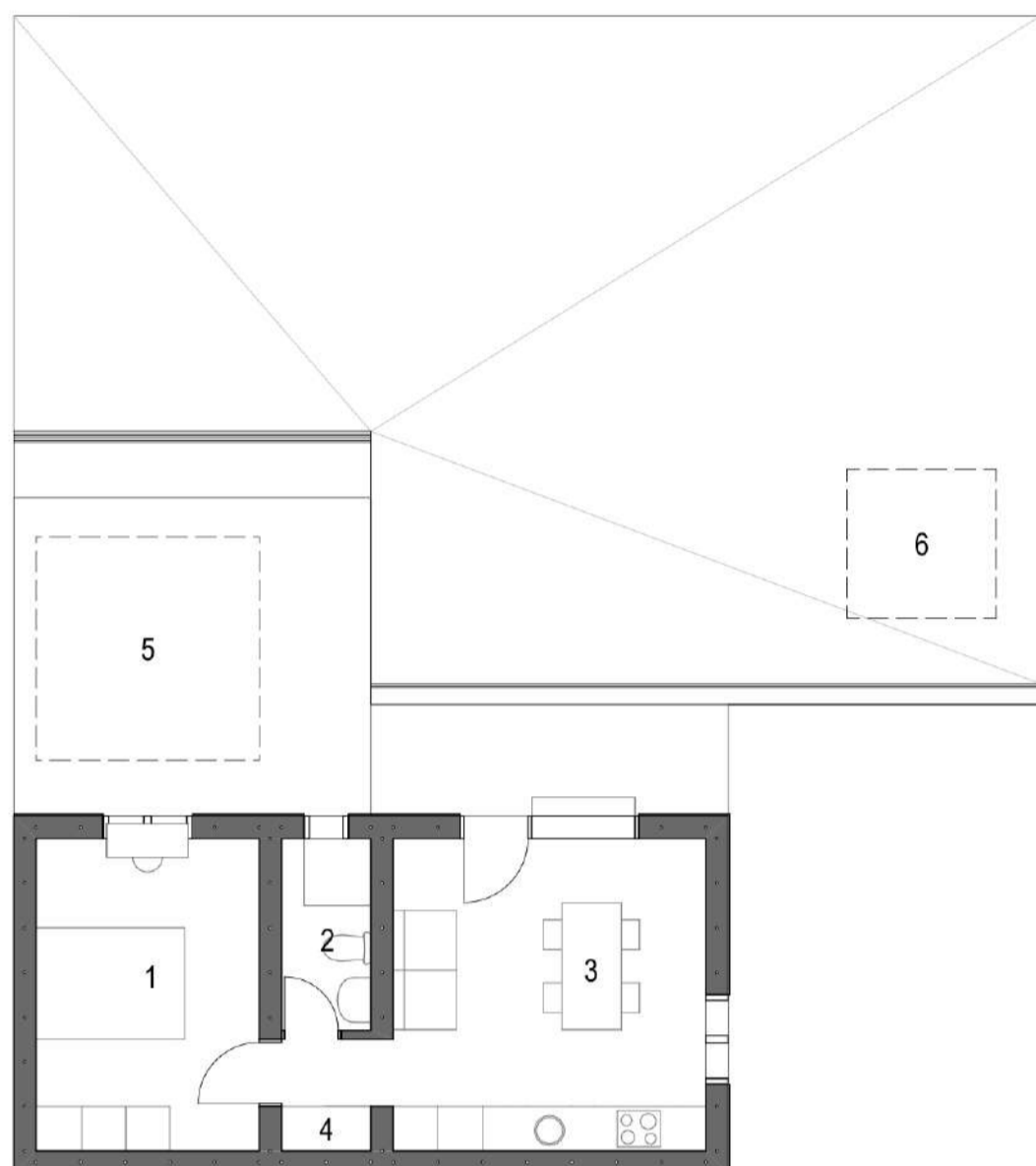
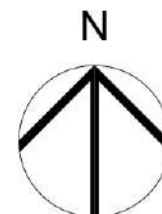

- 1 Bedroom
- 2 Bathroom
- 3 Kitchen - Living
- 4 Storage
- 5 Watertank
- 6 Artificial Wetland

Ground floor
Area: 46.08 m²

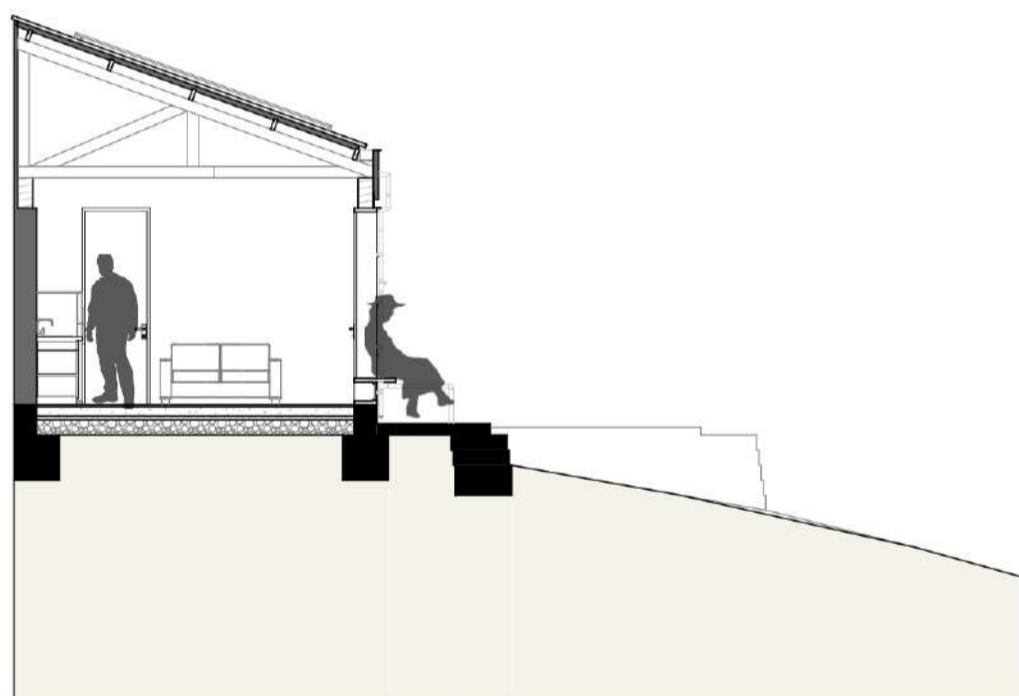

Transversal Section

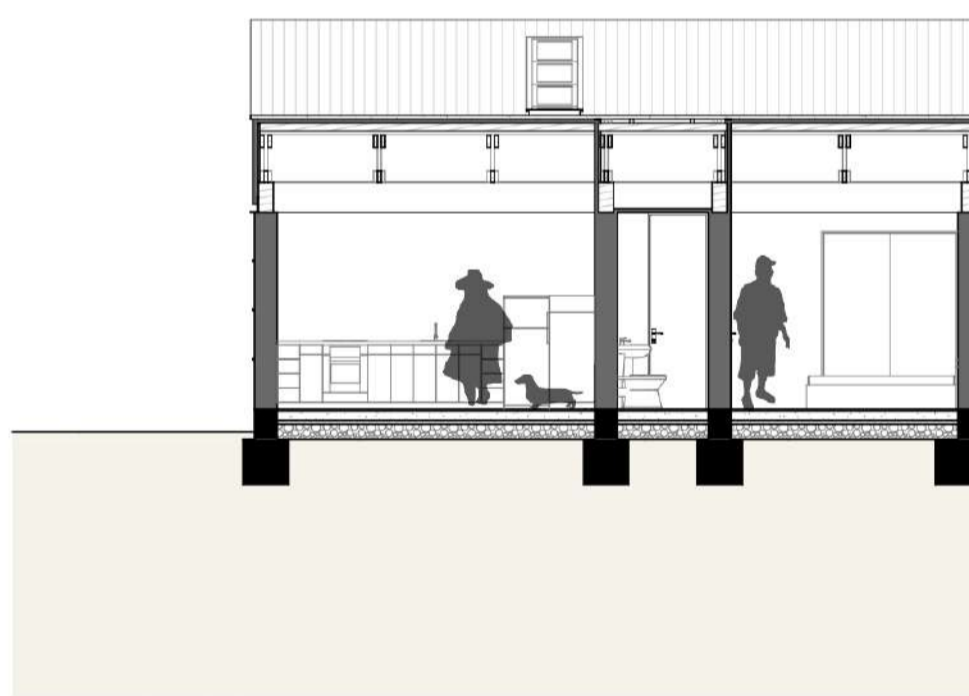

Longitudinal Section

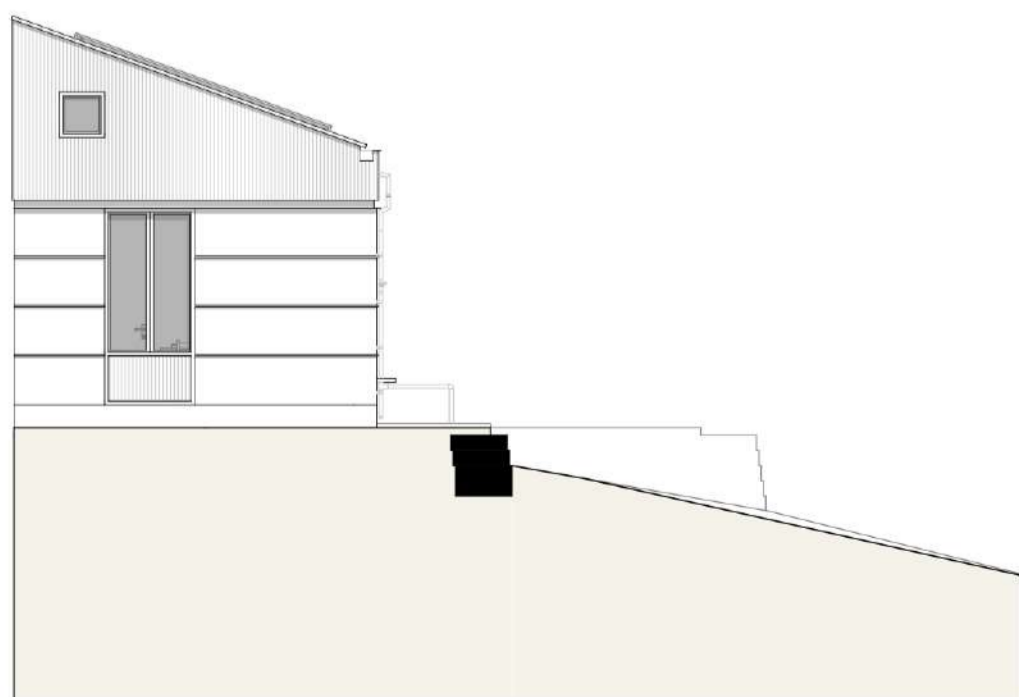

Lateral Facade

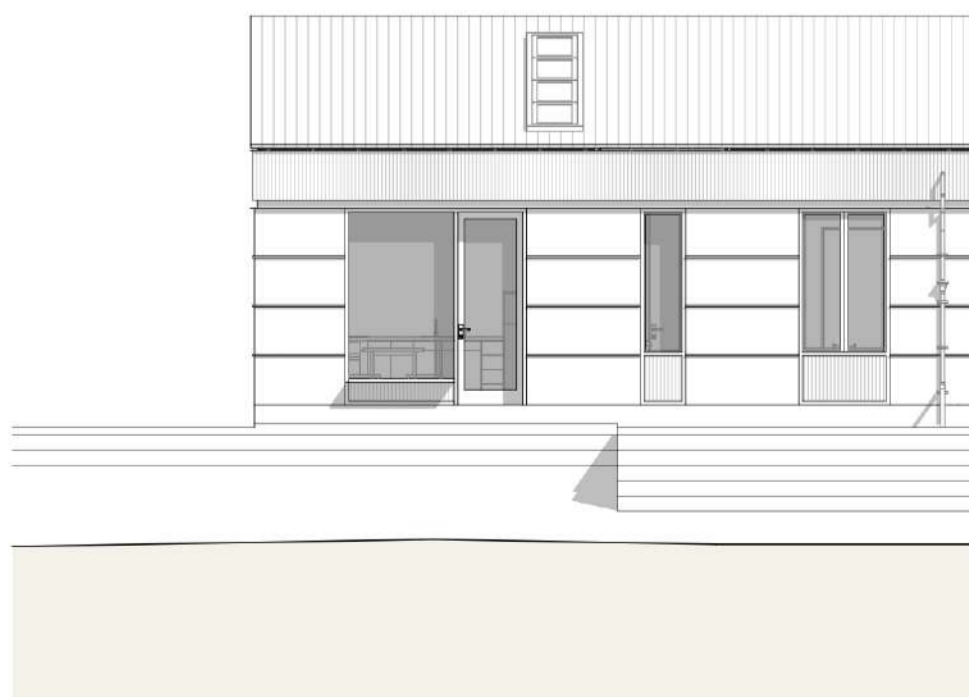

Front Facade

HOUSING DESIGN - THE MODULE

Frankfurt University of Applied Sciences | FB 1 Architektur | Tutors: Prof. Tatjana Vautz - Prof. Dr.-Ing. Michael Peterek | WS 20-21 | M.A. Master Architektur | M.Sc. Master Advanced Architecture

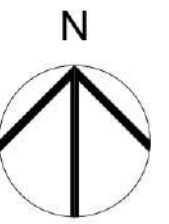

- 1 Bedroom
- 2 Bathroom
- 3 Kitchen
- 4 Living room
- 5 Storage
- 6 Watertank
- 7 Artificial Wetland

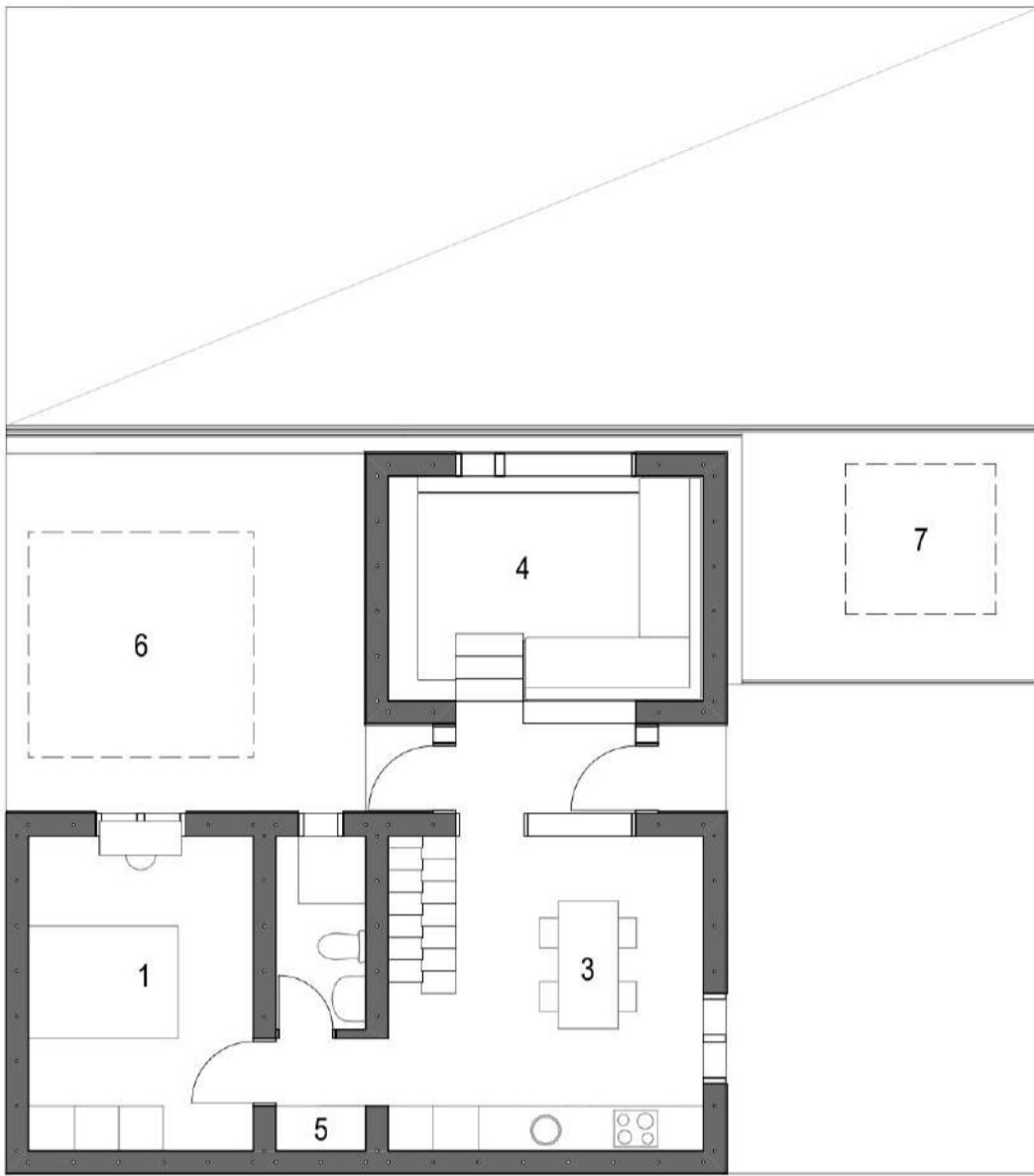

Ground floor
Area: 69.12 m²

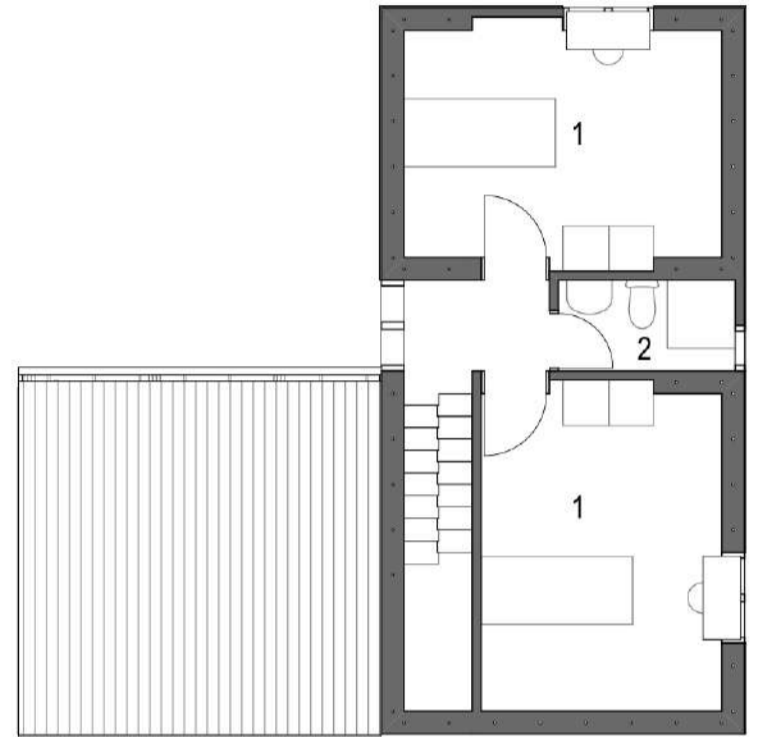

Upper floor
Area: 42.30 m²



Transversal Section



Longitudinal Section

HOUSING DESIGN - THE MODULE

Frankfurt University of Applied Sciences | FB 1 Architektur | Tutors: Prof. Tatjana Vautz - Prof. Dr.-Ing. Michael Peterek | WS 20-21 | M.A. Master Architektur | M.Sc. Master Advanced Architecture



Lateral Facade



Front Facade

SECOND STAGE / Scale 1:100

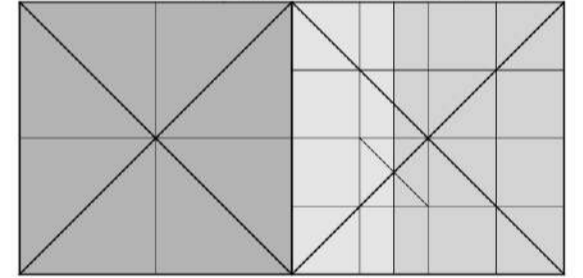

Modulation

Solar energy harvesting

Natural ventilation

Grey water treatment /
Artificial wetland

Garden

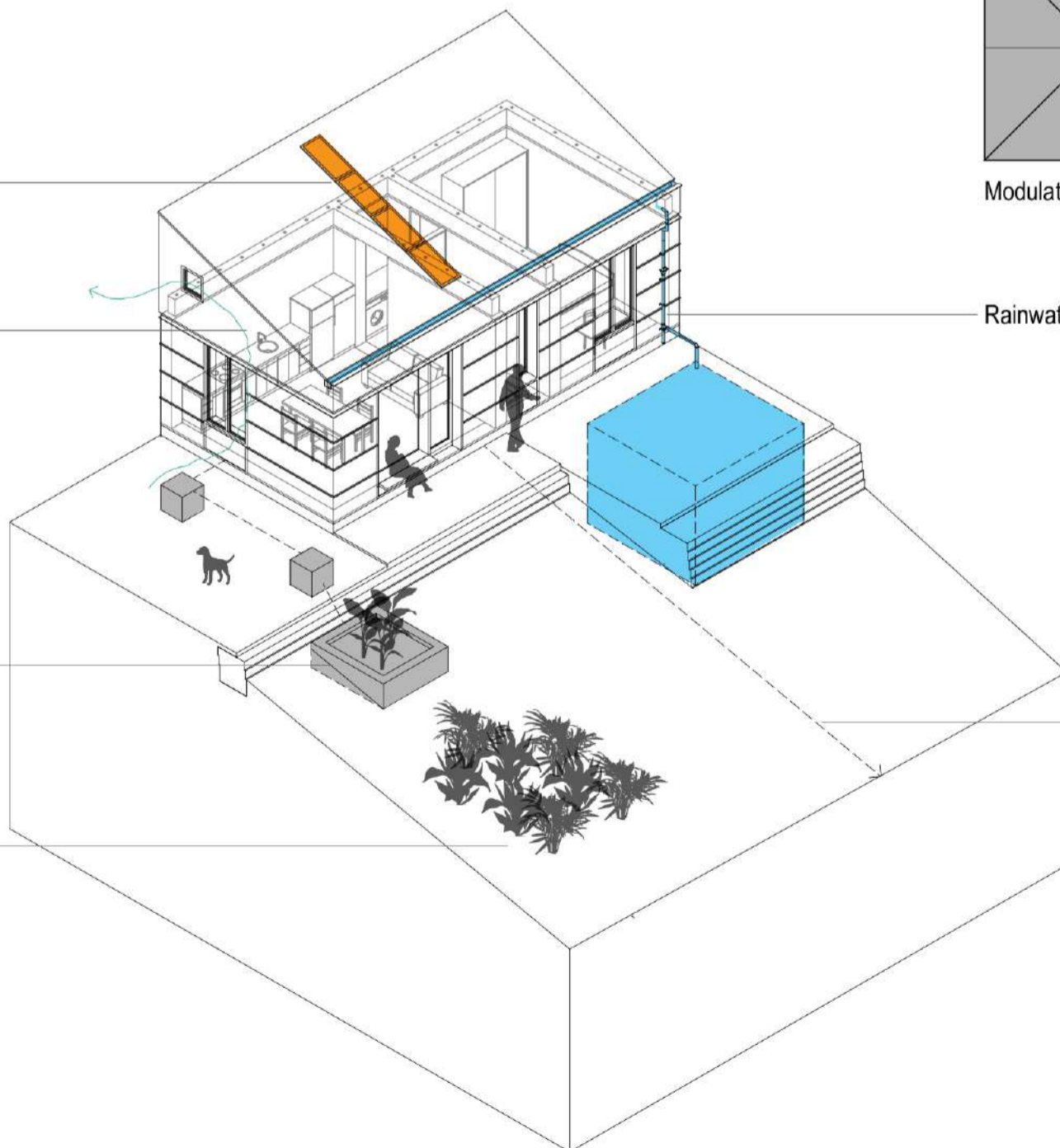

Rainwater harvesting

Black water treatment /
Urban artificial wetlands

HOUSING DESIGN - THE MODULE

Frankfurt University of Applied Sciences | FB 1 Architektur | Tutors: Prof. Tatjana Vautz - Prof. Dr.-Ing. Michael Peterek | WS 20-21 | M.A. Master Architektur | M.Sc. Master Advanced Architecture



HOUSING DESIGN - THE MODULE

Frankfurt University of Applied Sciences | FB 1 Architektur | Tutors: Prof. Tatjana Vautz - Prof. Dr.-Ing. Michael Peterek | WS 20-21 | M.A. Master Architektur | M.Sc. Master Advanced Architecture

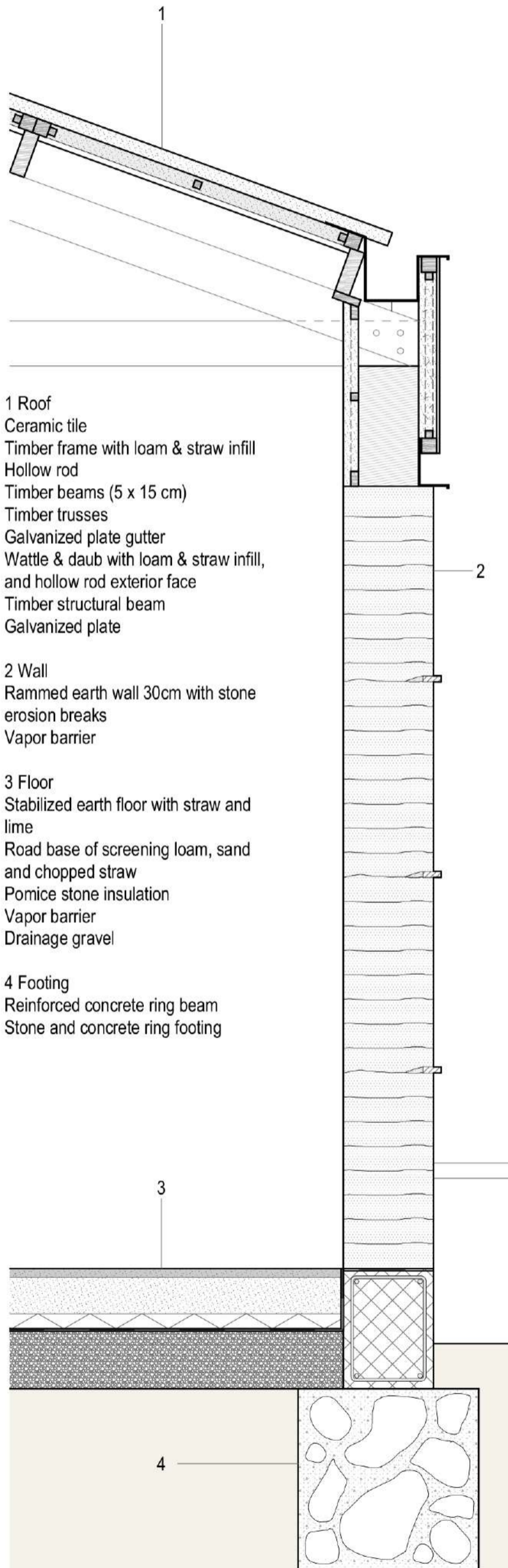

HOUSING DESIGN - THE MODULE

Frankfurt University of Applied Sciences | FB 1 Architektur | Tutors: Prof. Tatjana Vautz - Prof. Dr.-Ing. Michael Peterek | WS 20-21 | M.A. Master Architektur | M.Sc. Master Advanced Architecture

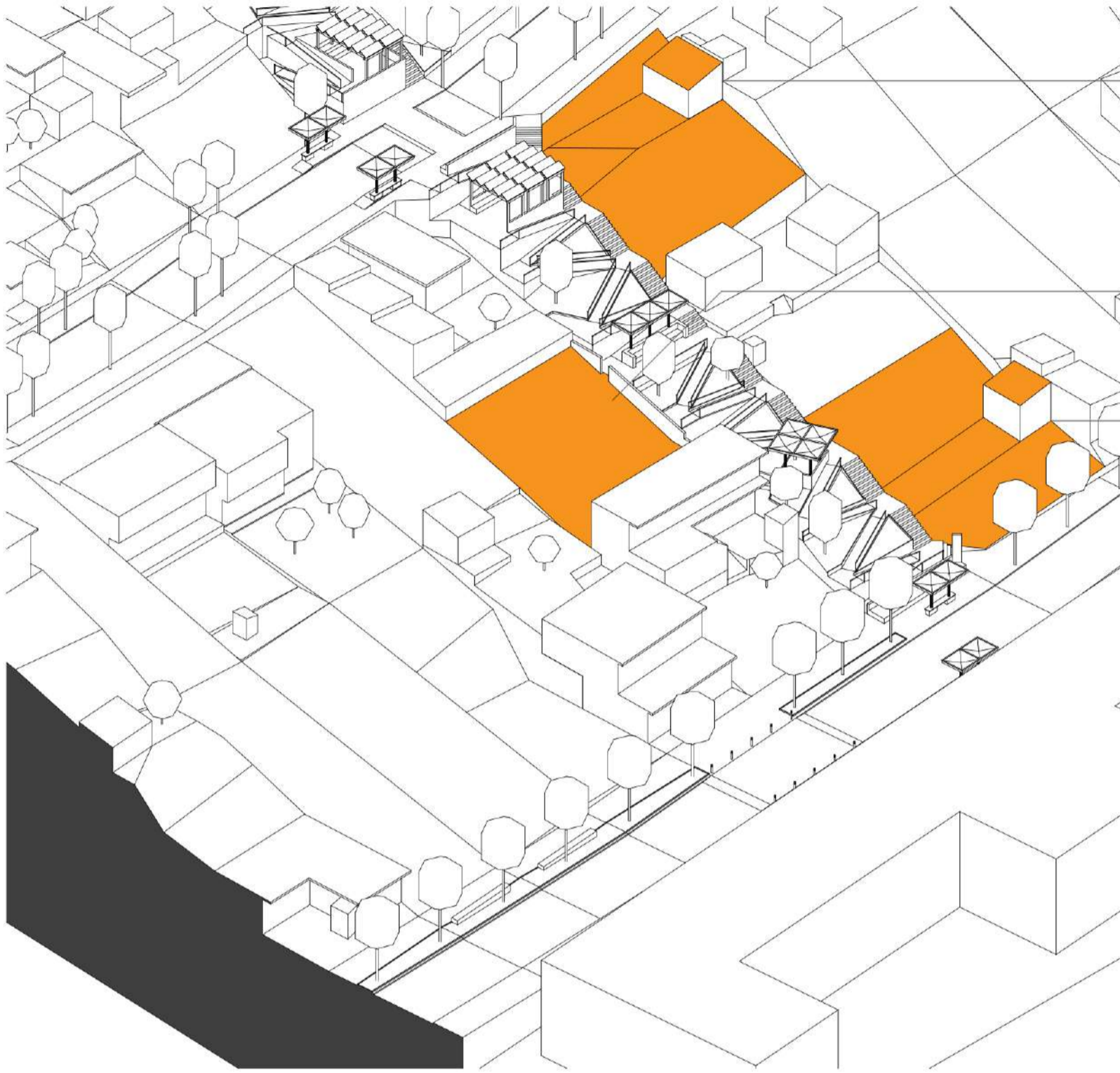

CASE 1



CASE 3



CASE 2

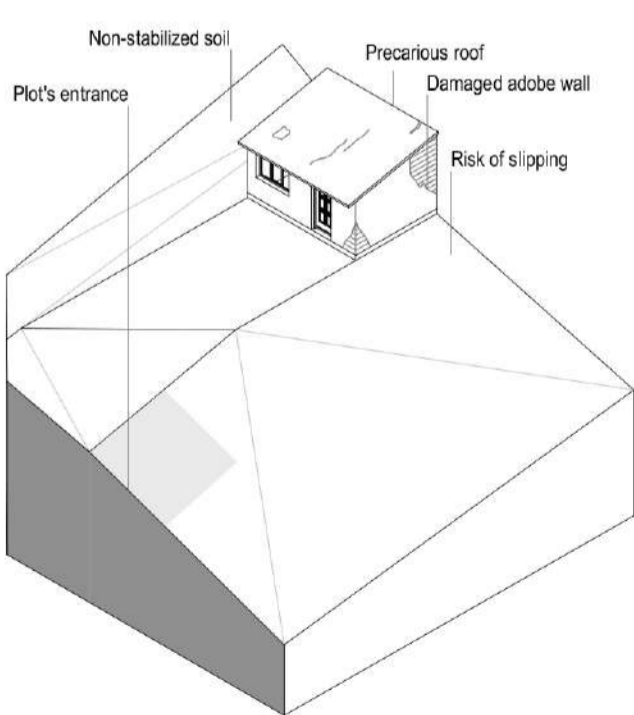

CASE 1

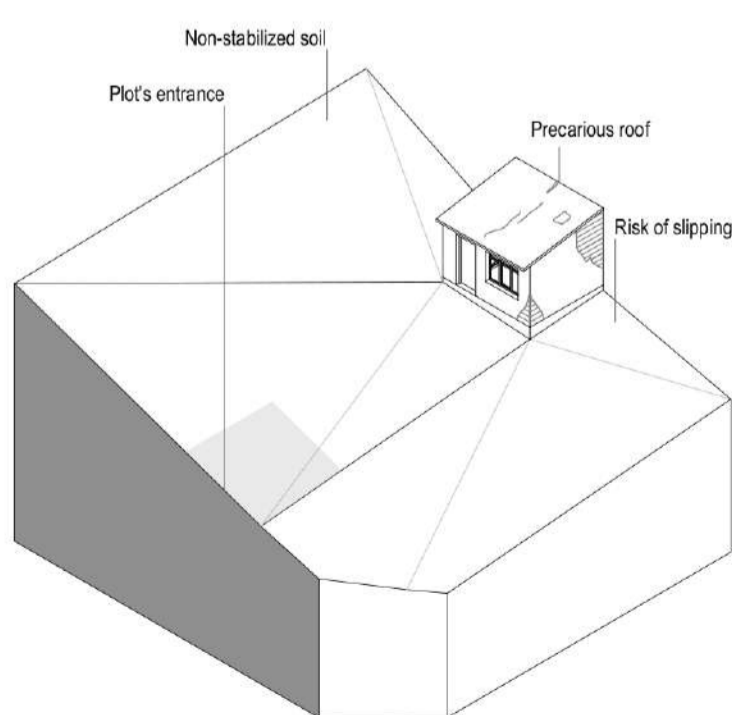

CASE 2

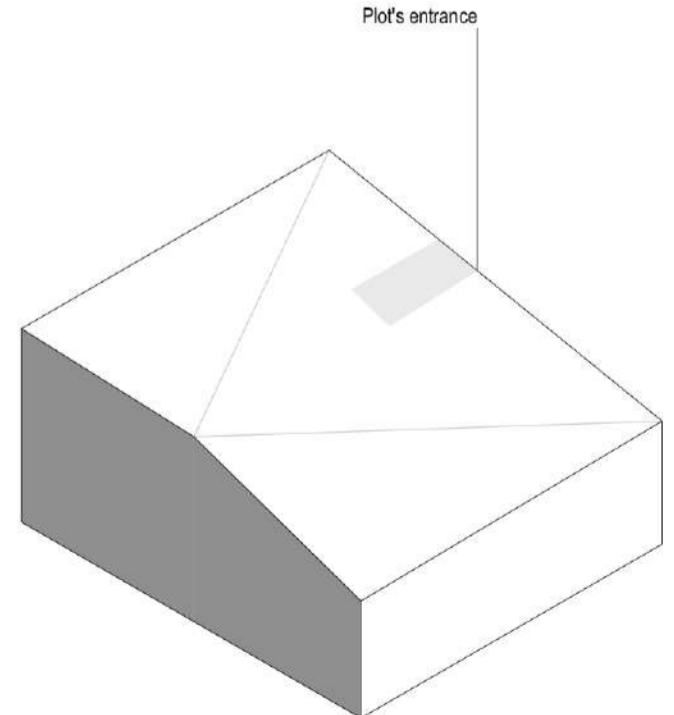

CASE 3

HOUSING DESIGN - CASE 1

Frankfurt University of Applied Sciences | FB 1 Architektur | Tutors: Prof. Tatjana Vautz - Prof. Dr.-Ing. Michael Peterek | WS 20-21 | M.A. Master Architektur | M.Sc. Master Advanced Architecture

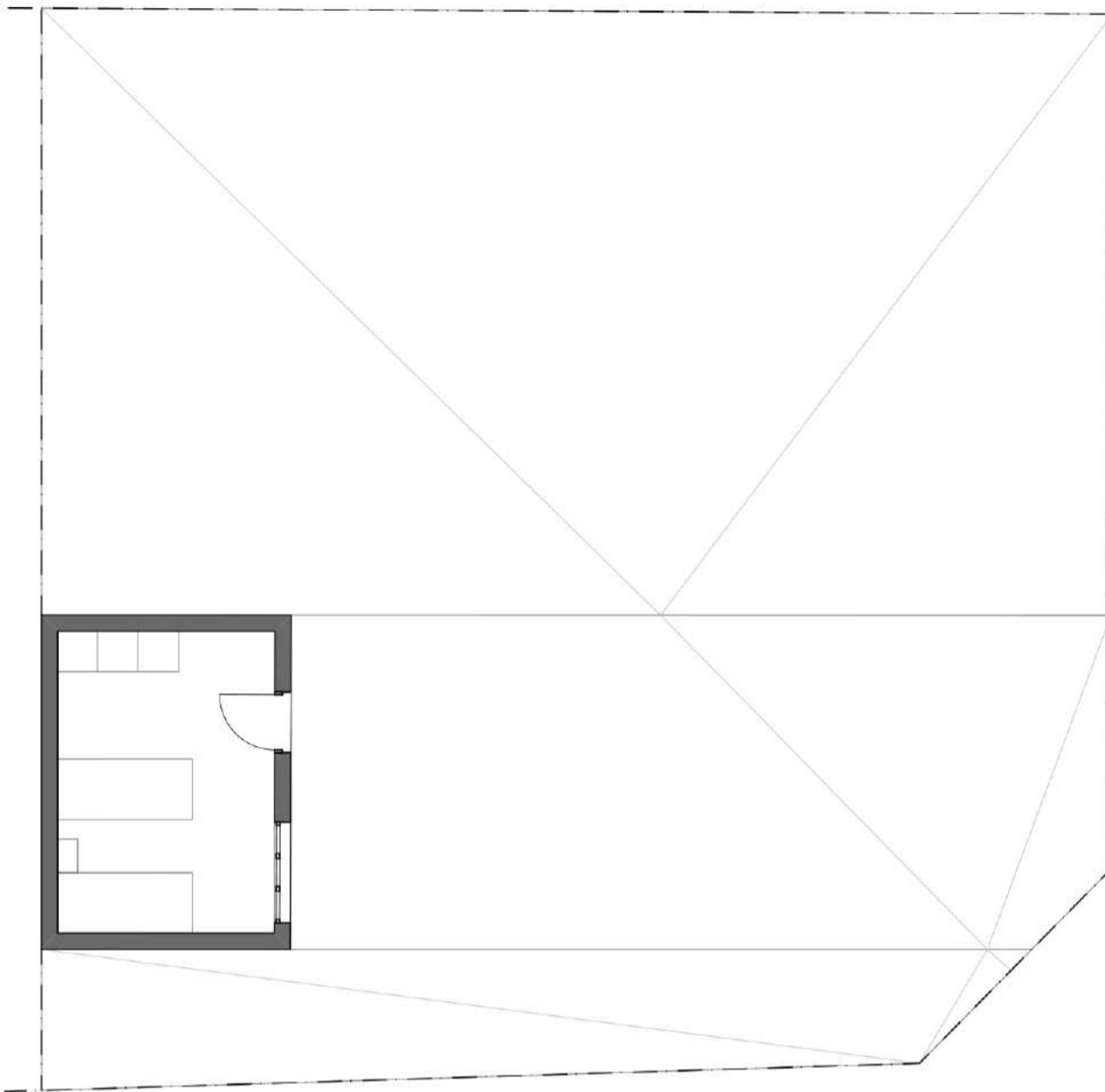
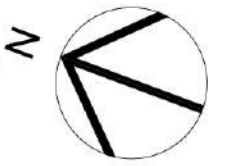

Original State - Ground floor
Scale 1:100



Family composition

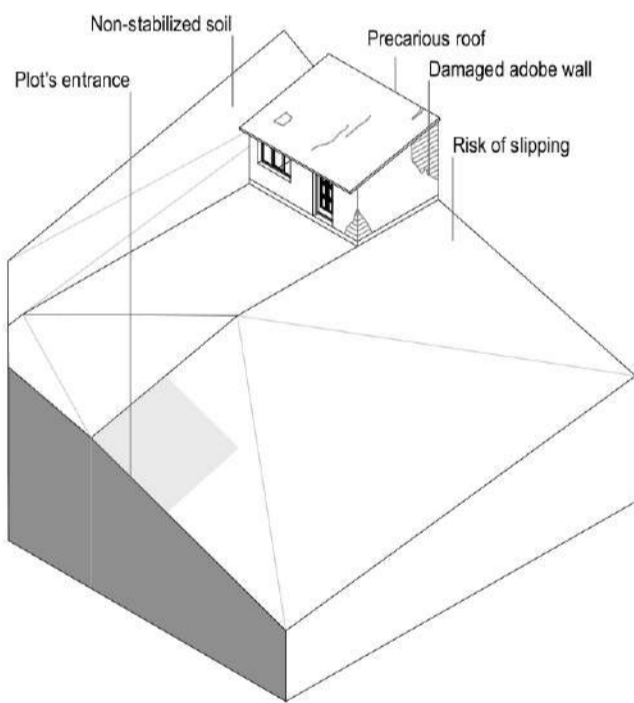

Original Stage

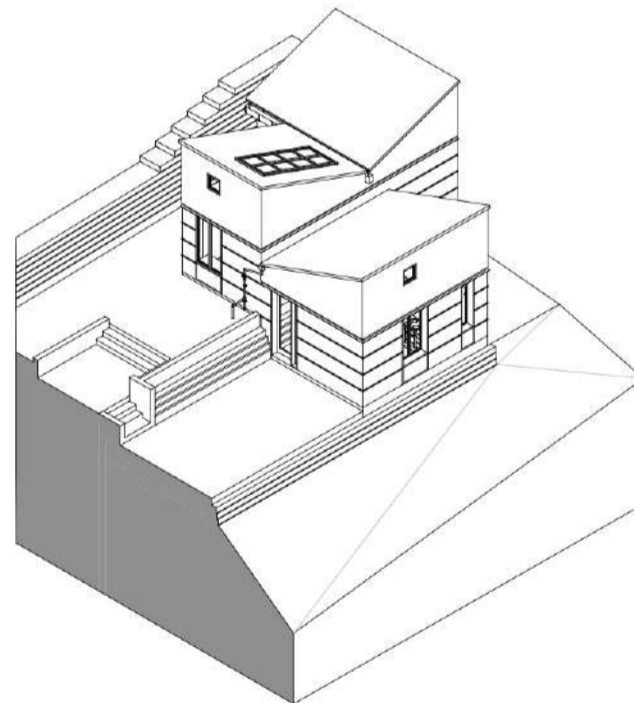

First Stage

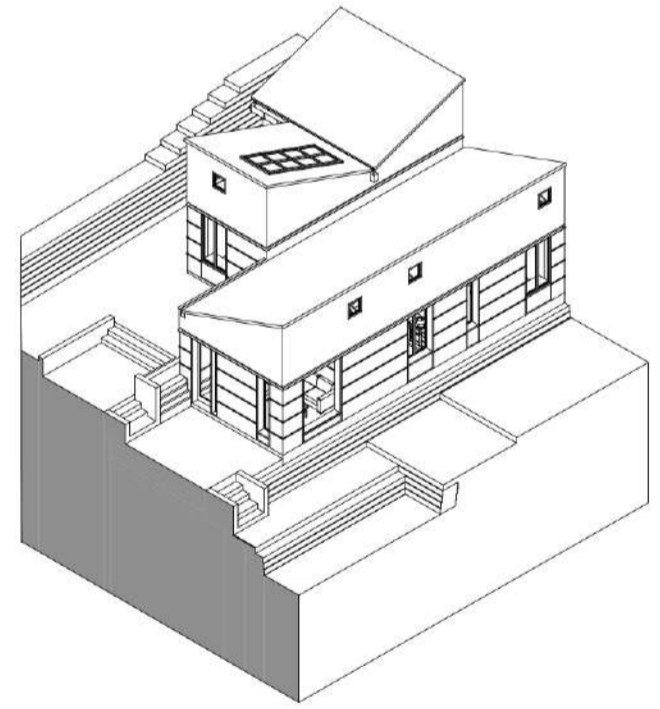

Second Stage

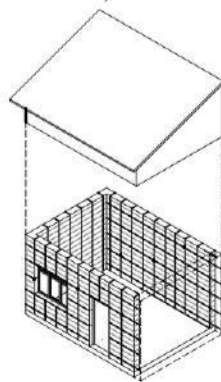

- + Increase height
- + Roof replacement
- + Rope reinforcement
- + Replace damaged wall
- + Stabilize the foundations
- + Retain tire wall



- + Rainwater collection during the year:
30 m³ / 56 % requirement
4 months of rain season 100%
- + Total Intervention: 65.96 m²
20.35 m² / Existing adobe construction
45.61 m² / Extension



- + Rainwater collection during the year:
45 m³ / 82 % requirement
4 months of rain season 100%
- + Total Intervention: 99.70 m²

HOUSING DESIGN - CASE 1

Frankfurt University of Applied Sciences | FB 1 Architektur | Tutors: Prof. Tatjana Vautz - Prof. Dr.-Ing. Michael Peterek | WS 20-21 | M.A. Master Architektur | M.Sc. Master Advanced Architecture

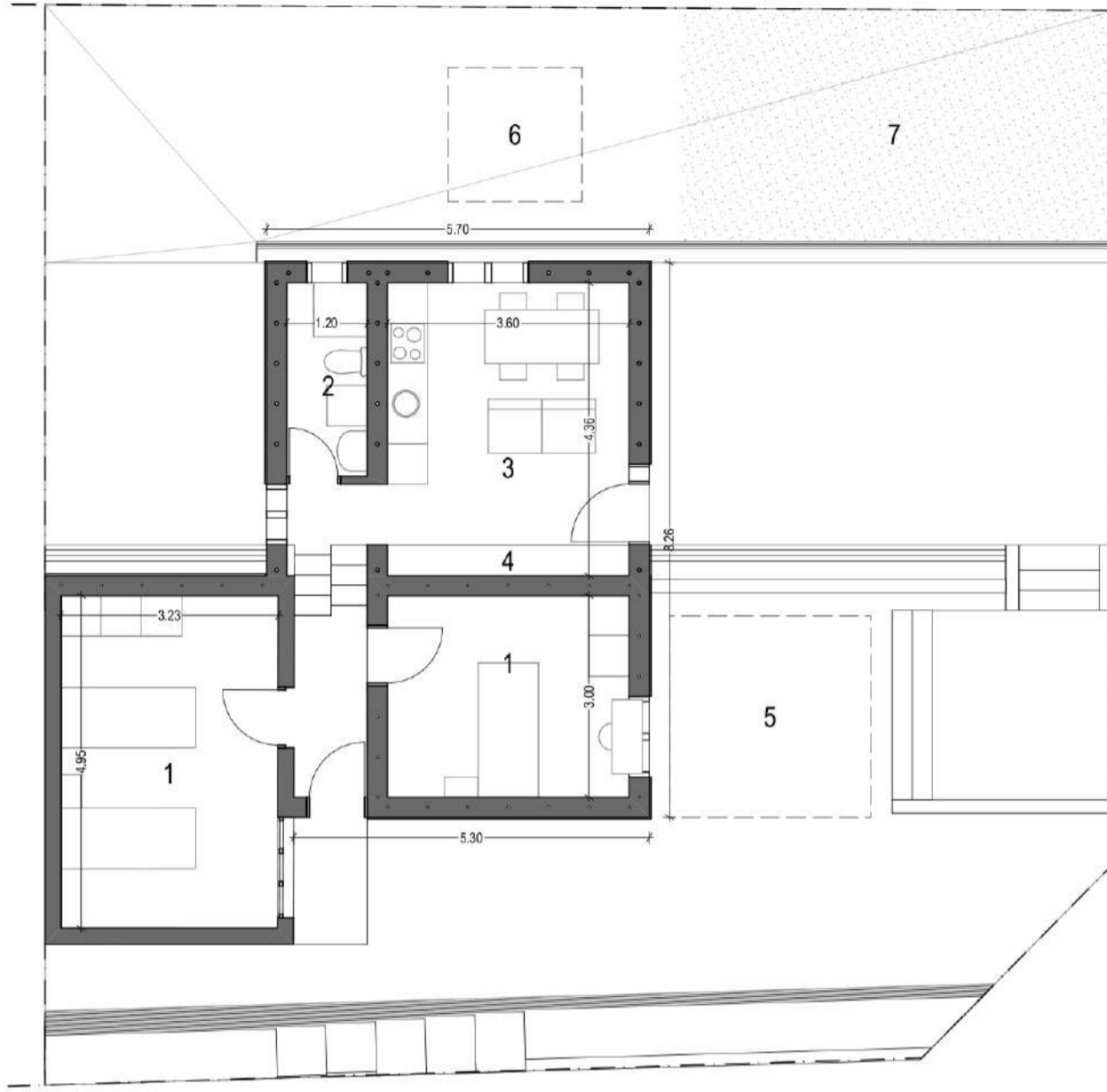
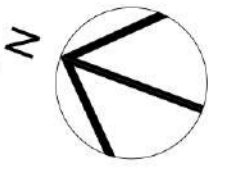

- 1 Bedroom
- 2 Bathroom
- 3 Kitchen - Living
- 4 Storage
- 5 Watertank
- 6 Artificial Wetland
- 7 Garten

Ground floor



Transversal Section

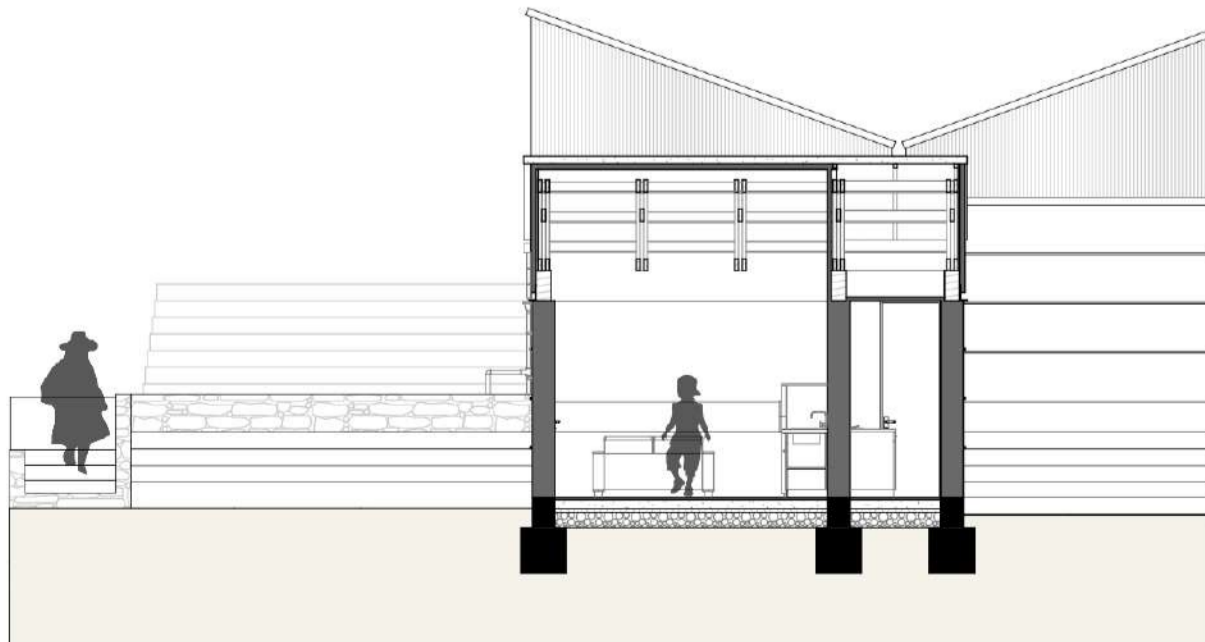

Longitudinal Section

HOUSING DESIGN - CASE 1

Frankfurt University of Applied Sciences | FB 1 Architektur | Tutors: Prof. Tatjana Vautz - Prof. Dr.-Ing. Michael Peterek | WS 20-21 | M.A. Master Architektur | M.Sc. Master Advanced Architecture



East Facade

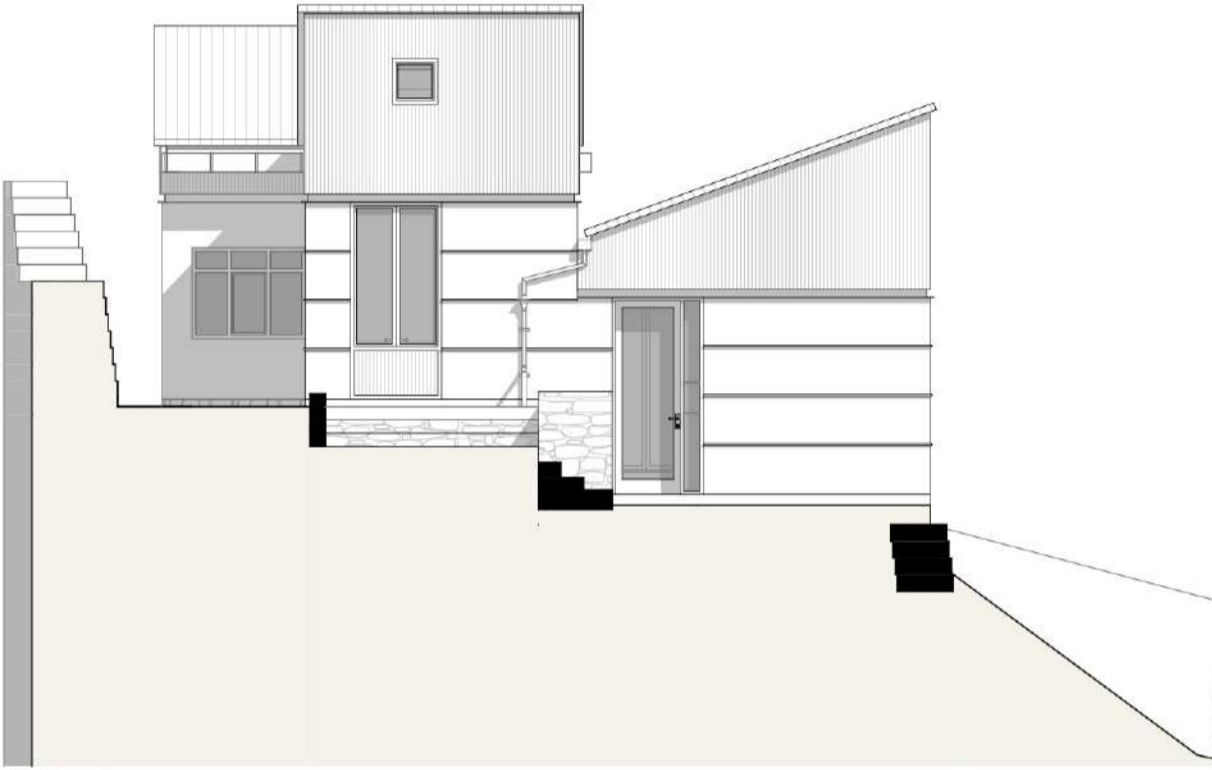

South Facade

CASE 1 FIRST STAGE / Scale 1:100

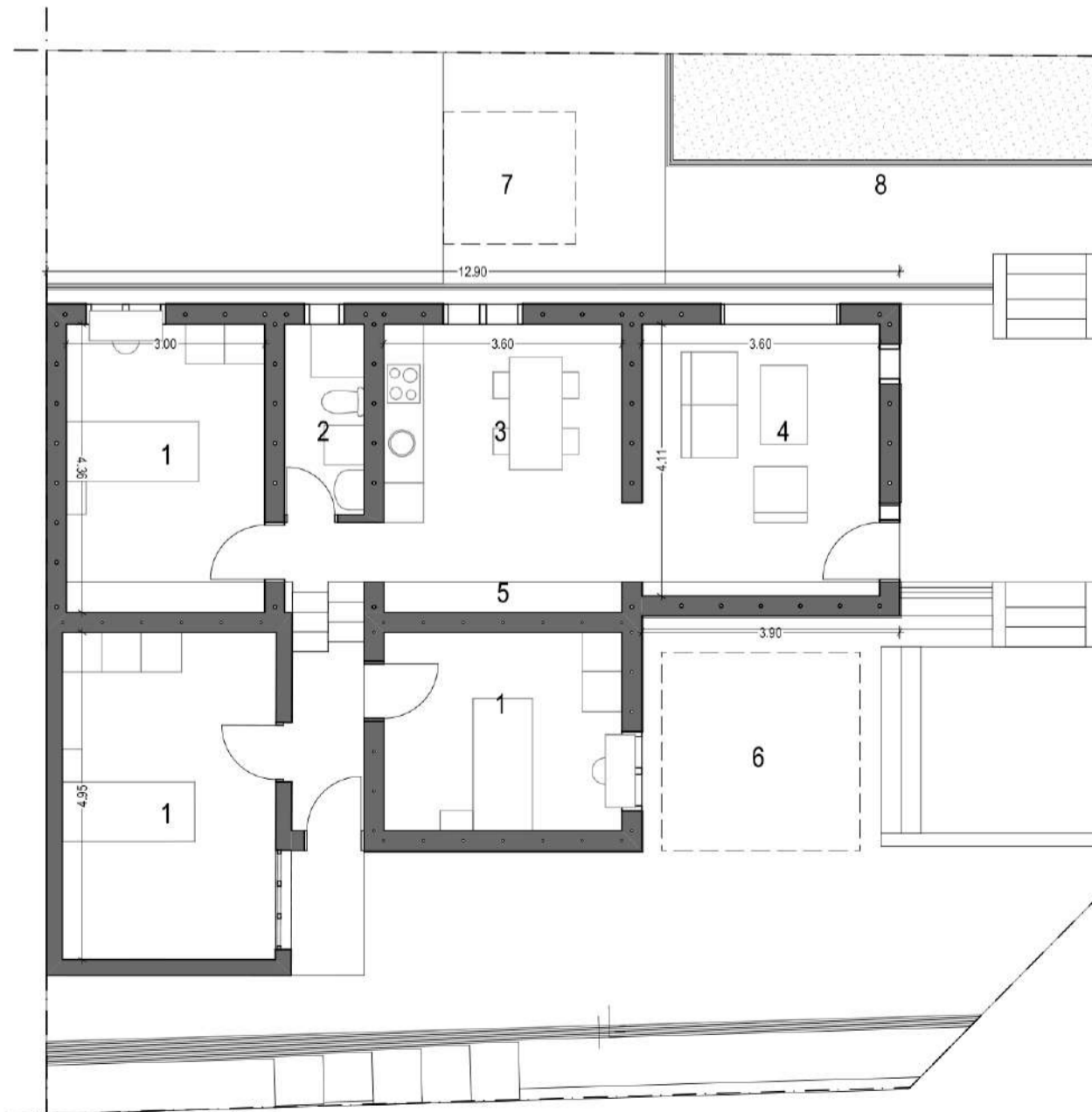
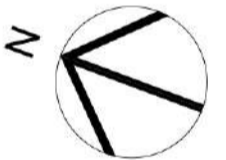

Ground floor

- 1 Bedroom
- 2 Bathroom
- 3 Kitchen
- 4 Living room
- 5 Storage
- 6 Watertank
- 7 Artificial Wetland
- 8 Garten

HOUSING DESIGN - CASE 1

Frankfurt University of Applied Sciences | FB 1 Architektur | Tutors: Prof. Tatjana Vautz - Prof. Dr.-Ing. Michael Peterek | WS 20-21 | M.A. Master Architektur | M.Sc. Master Advanced Architecture

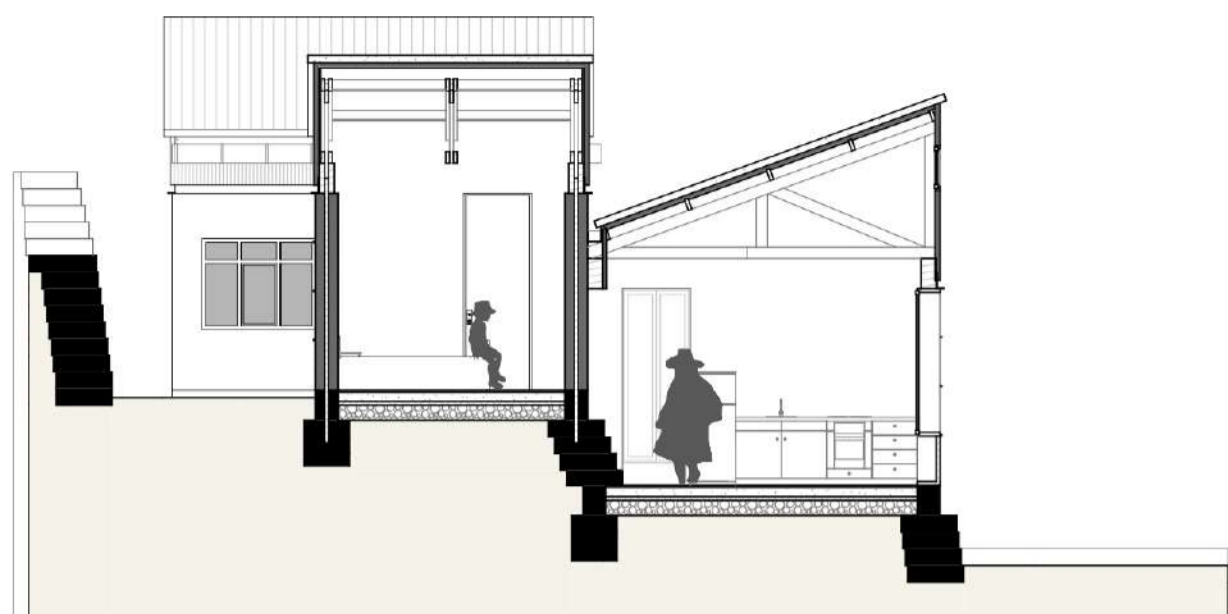

Transversal Section

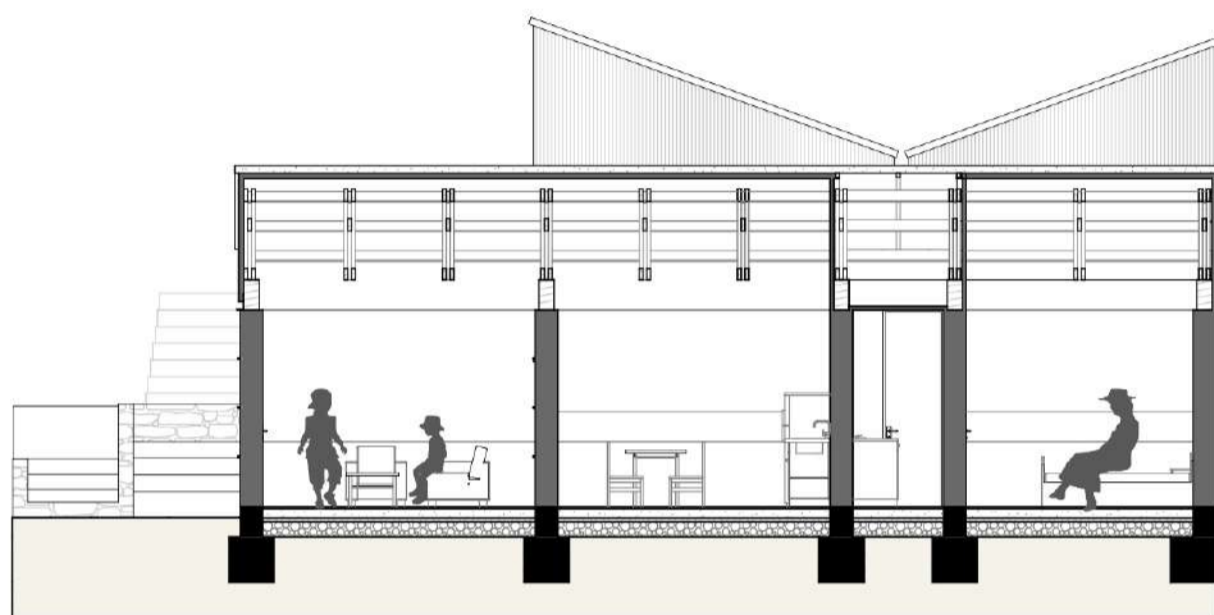

Longitudinal Section

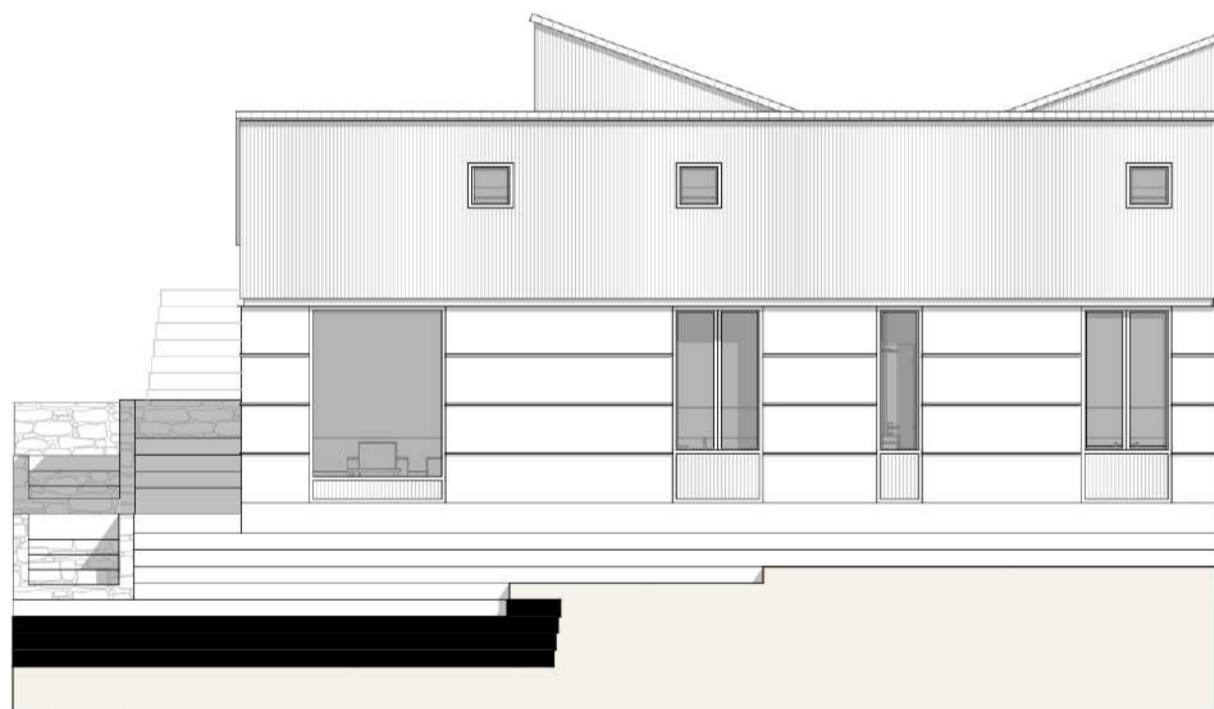

East Facade

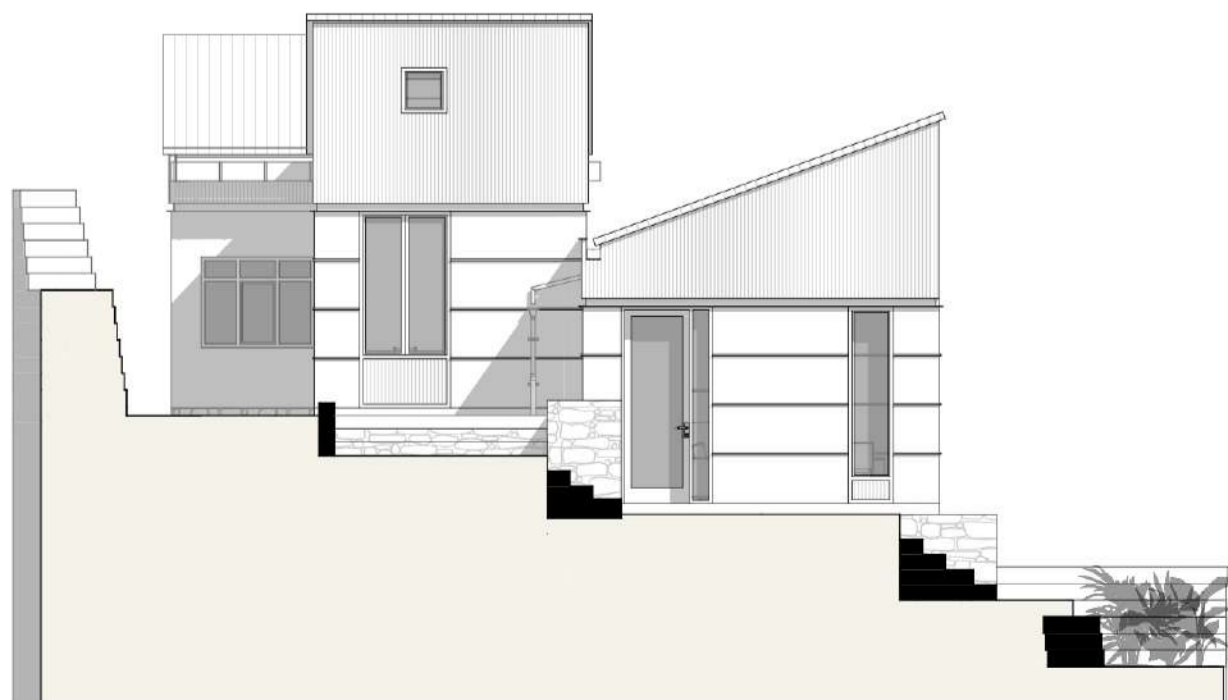

South Facade

HOUSING DESIGN - CASE 2

Frankfurt University of Applied Sciences | FB 1 Architektur | Tutors: Prof. Tatjana Vautz - Prof. Dr.-Ing. Michael Peterek | WS 20-21 | M.A. Master Architektur | M.Sc. Master Advanced Architecture

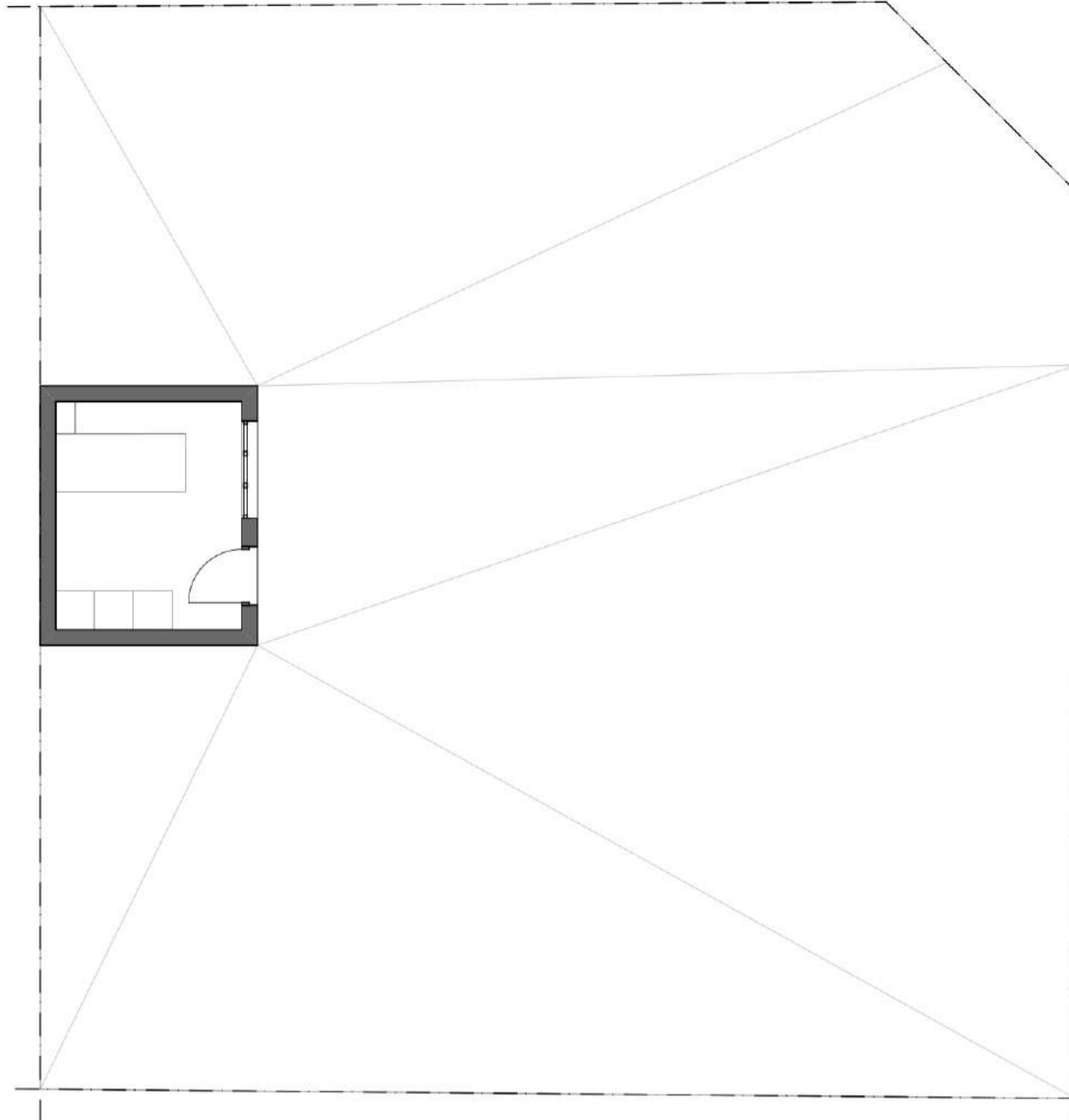
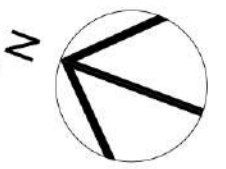

Original State - Ground floor
Scale 1:100



Family composition

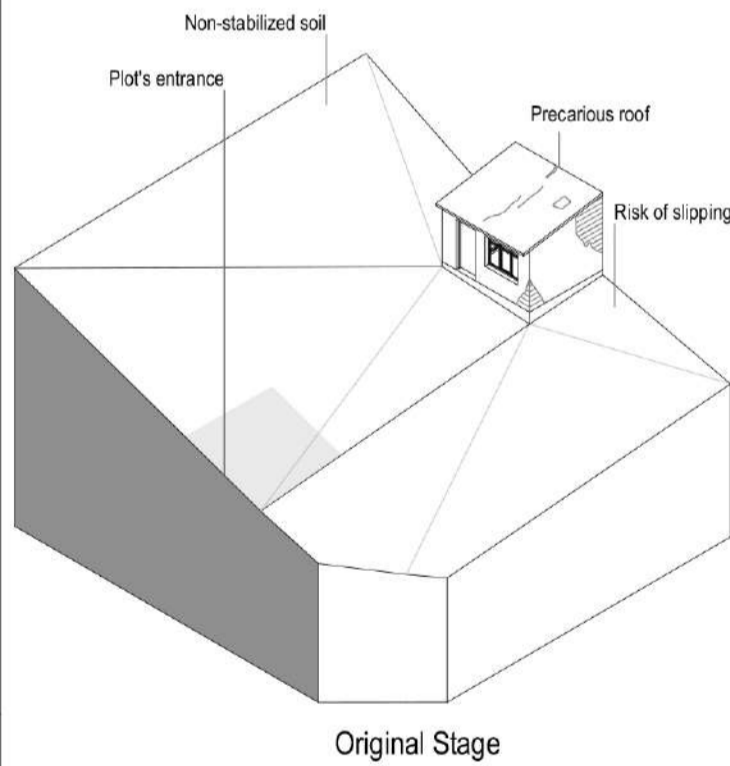

Original Stage

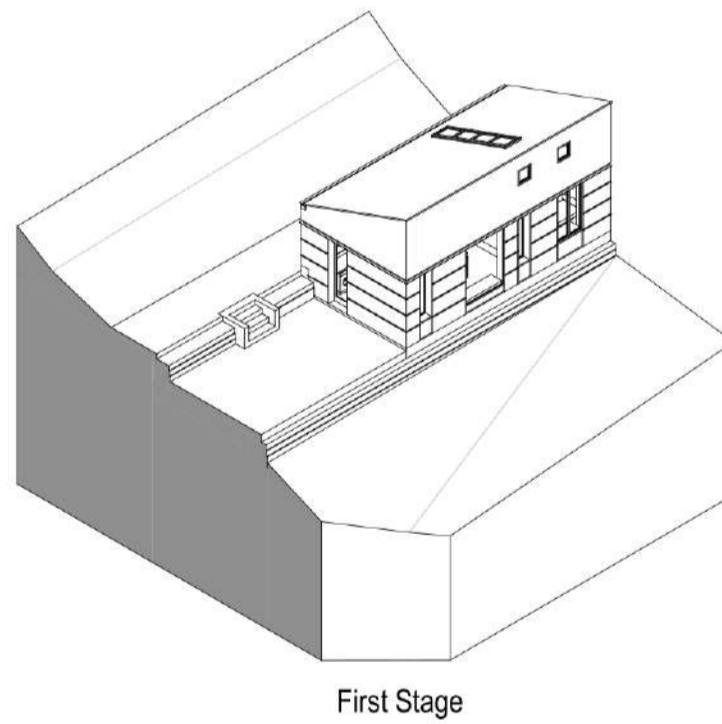

First Stage

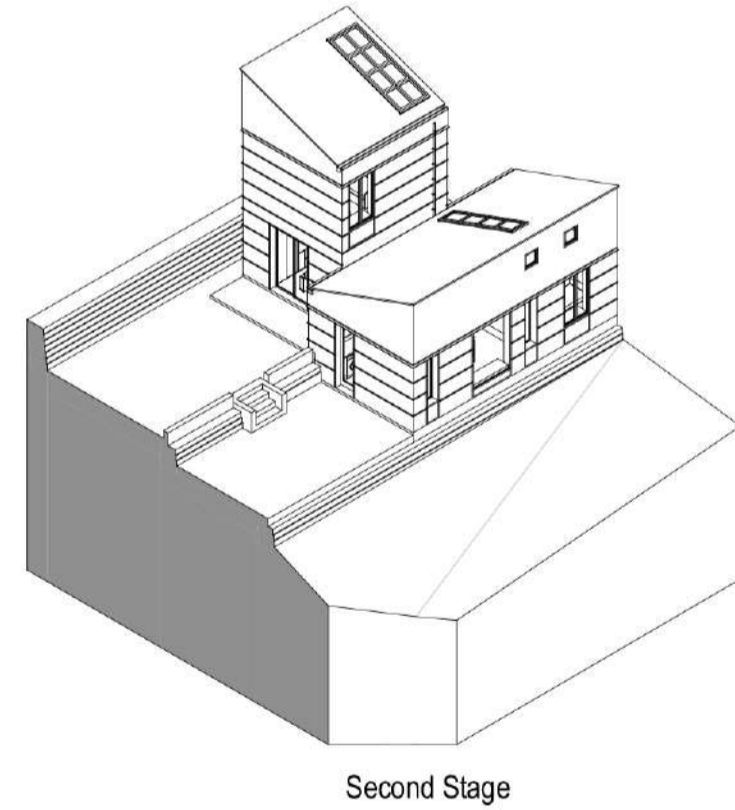

Second Stage

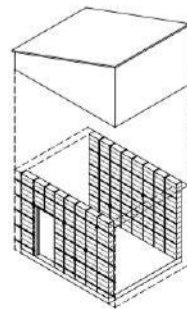

- + Increase height
- + Roof replacement
- + Rope reinforcement
- + Rammed earth walls
- + Stabilize the foundations
- + Retain tire wall



- + Rainwater collection during the year:
20 m³ / 36 % requirement
4 months of rain season 100%
- + Total Intervention: 44.88 m²
13.13 m² / Existing adobe construction
31.75 m² / Extension



- + Rainwater collection during the year:
26 m³ / 48 % requirement
4 months of rain season 100%
- + Total Intervention: 85.49 m²

HOUSING DESIGN - CASE 2

Frankfurt University of Applied Sciences | FB 1 Architektur | Tutors: Prof. Tatjana Vautz - Prof. Dr.-Ing. Michael Peterek | WS 20-21 | M.A. Master Architektur | M.Sc. Master Advanced Architecture

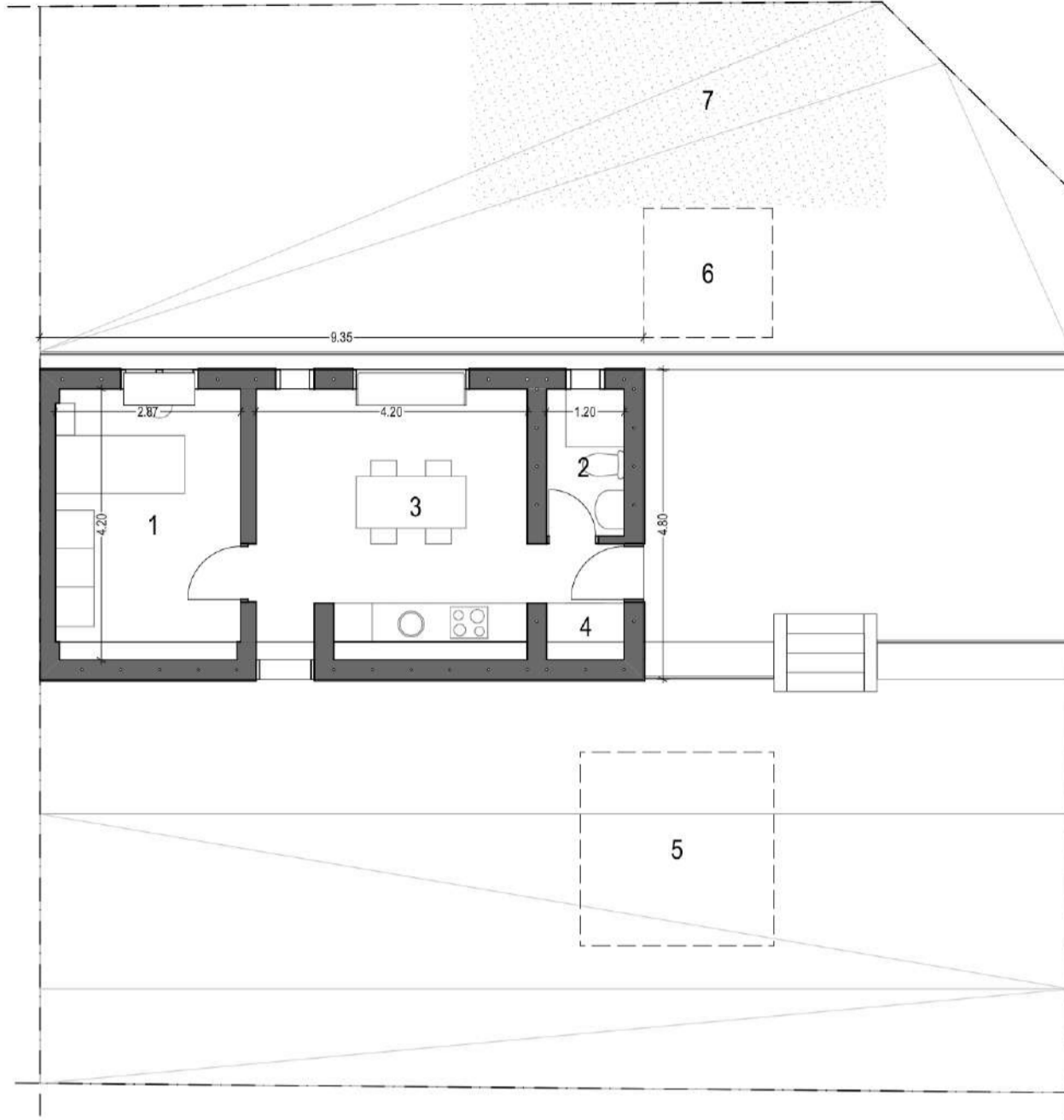
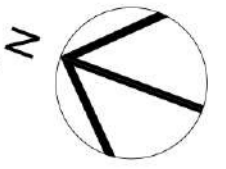

Ground floor

- 1 Bedroom
- 2 Bathroom
- 3 Kitchen - Living
- 4 Storage
- 5 Watertank
- 6 Artificial Wetland
- 7 Garten

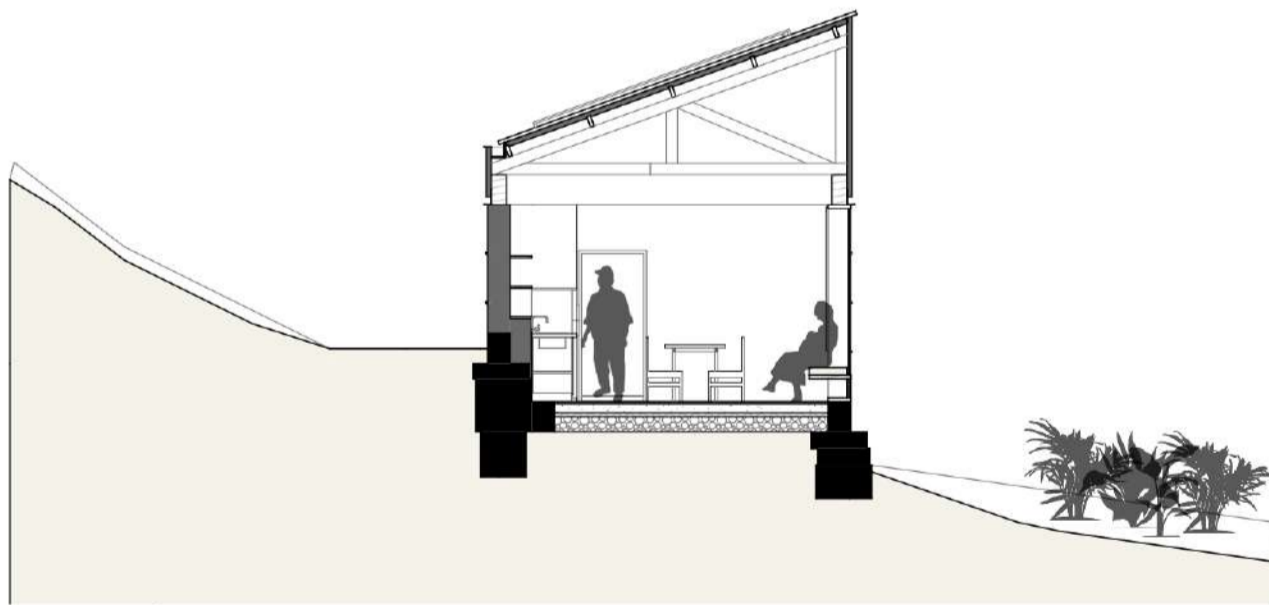

Transversal Section

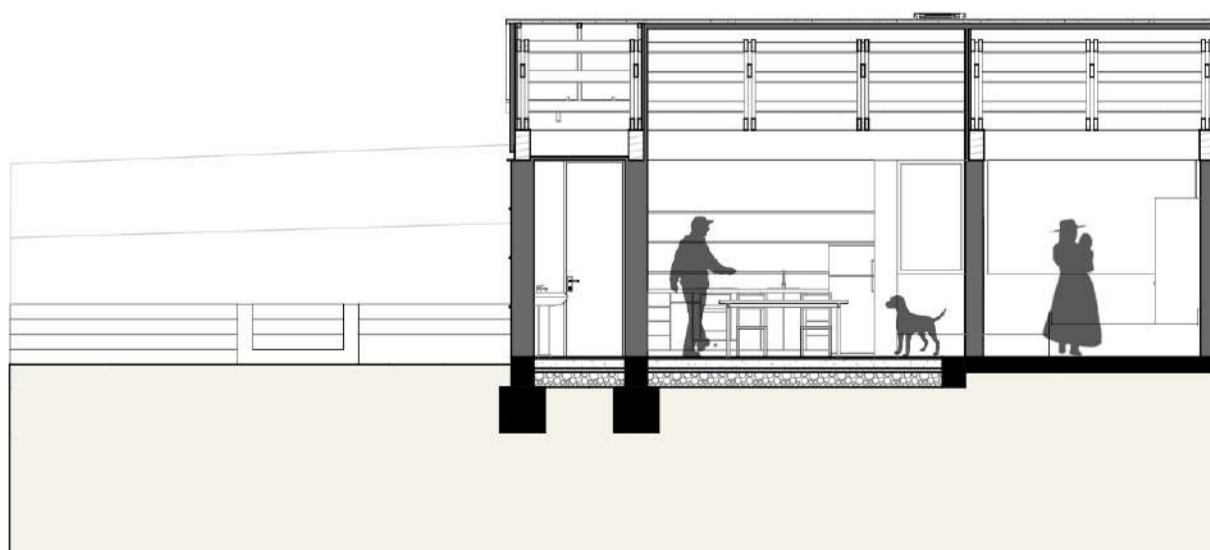

Longitudinal Section

HOUSING DESIGN - CASE 2

Frankfurt University of Applied Sciences | FB 1 Architektur | Tutors: Prof. Tatjana Vautz - Prof. Dr.-Ing. Michael Peterek | WS 20-21 | M.A. Master Architektur | M.Sc. Master Advanced Architecture

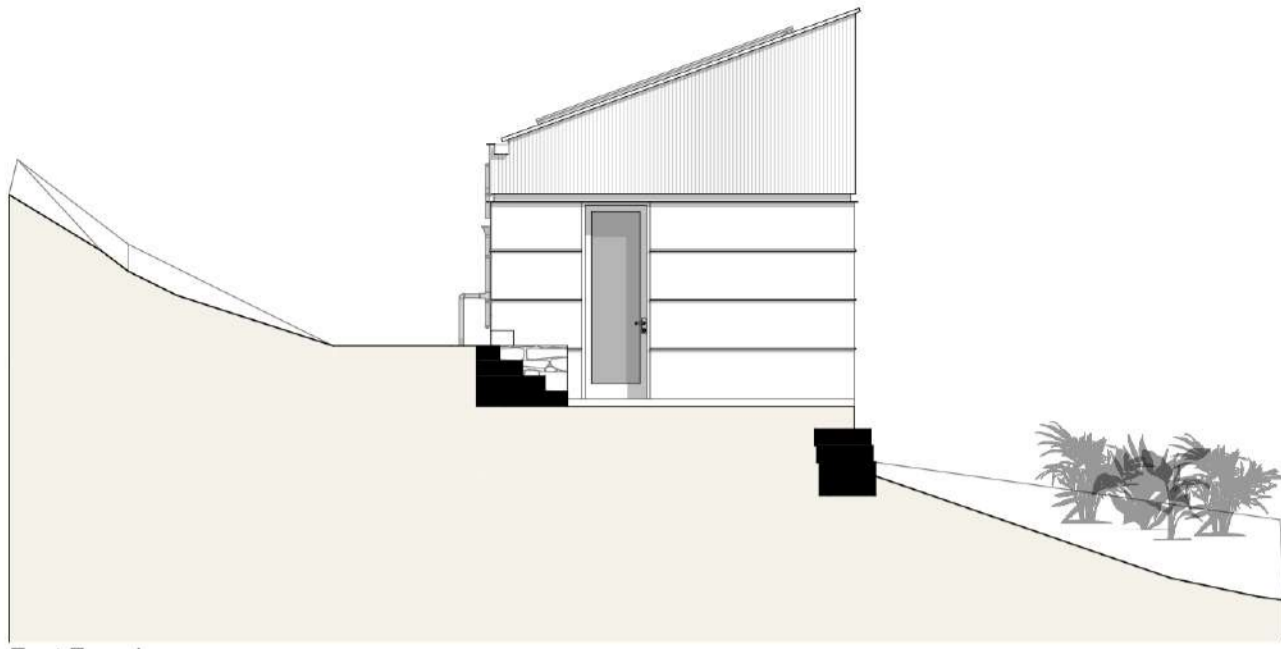

East Facade



South Facade

CASE 1 FIRST STAGE / Scale 1:100

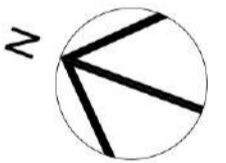

- 1 Bedroom
- 2 Bathroom
- 3 Kitchen
- 4 Living room
- 5 Storage
- 6 Watertank
- 7 Artificial Wetland
- 8 Garten

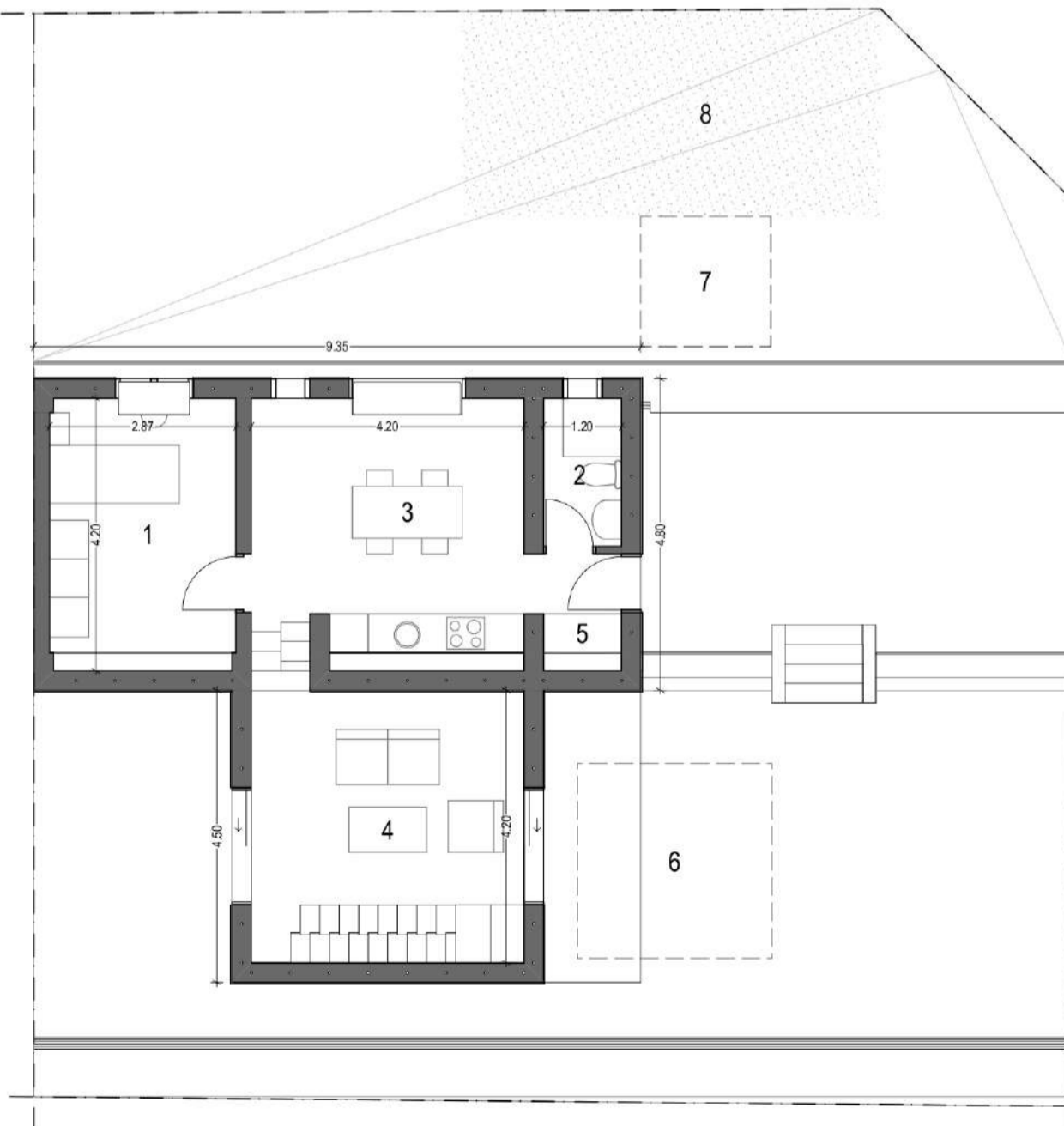

Ground floor

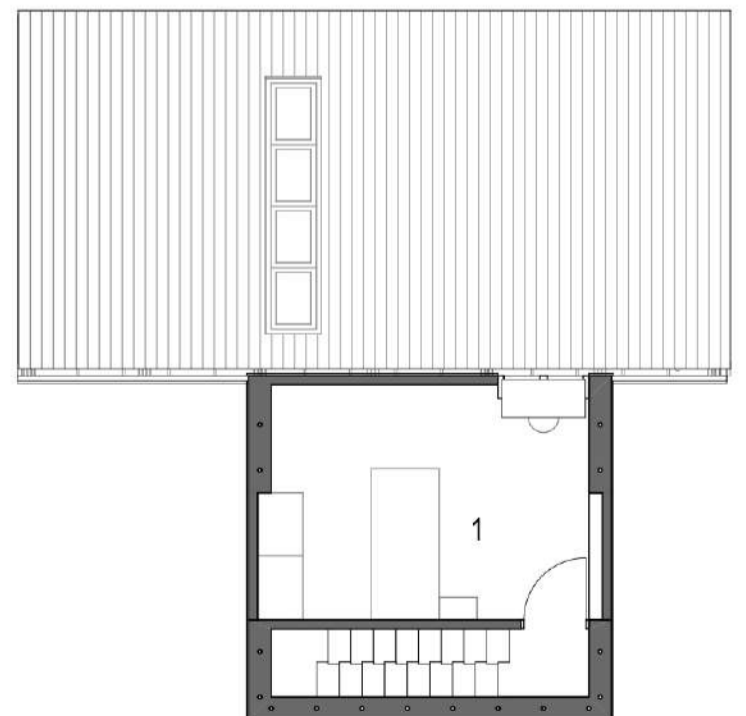

Upper floor

HOUSING DESIGN - CASE 2

Frankfurt University of Applied Sciences | FB 1 Architektur | Tutors: Prof. Tatjana Vautz - Prof. Dr.-Ing. Michael Peterek | WS 20-21 | M.A. Master Architektur | M.Sc. Master Advanced Architecture

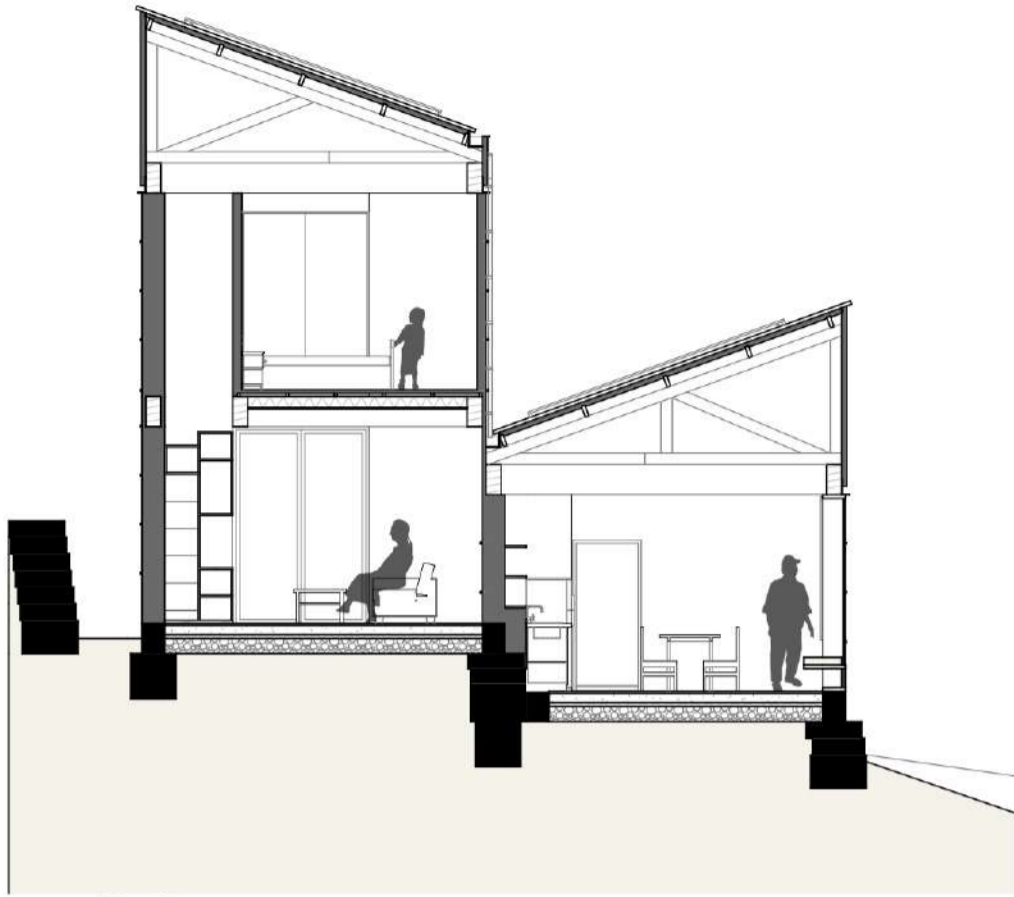

Transversal Section

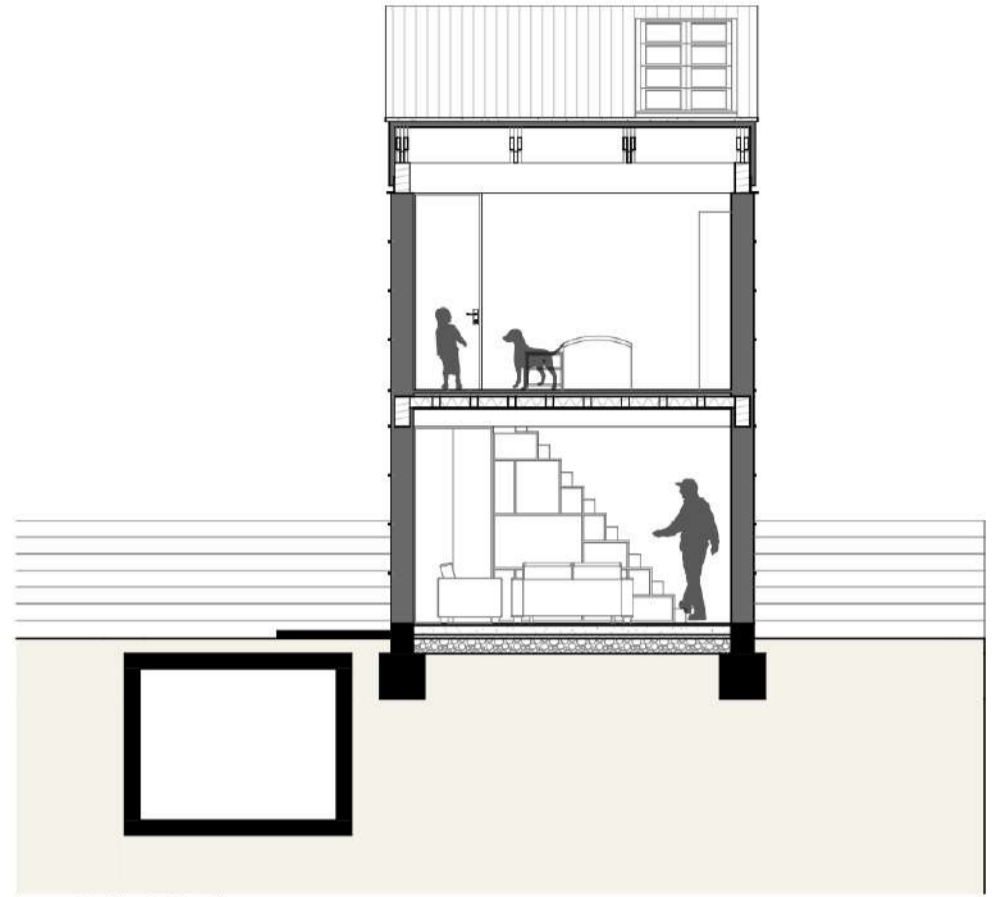

Longitudinal Section



South Facade

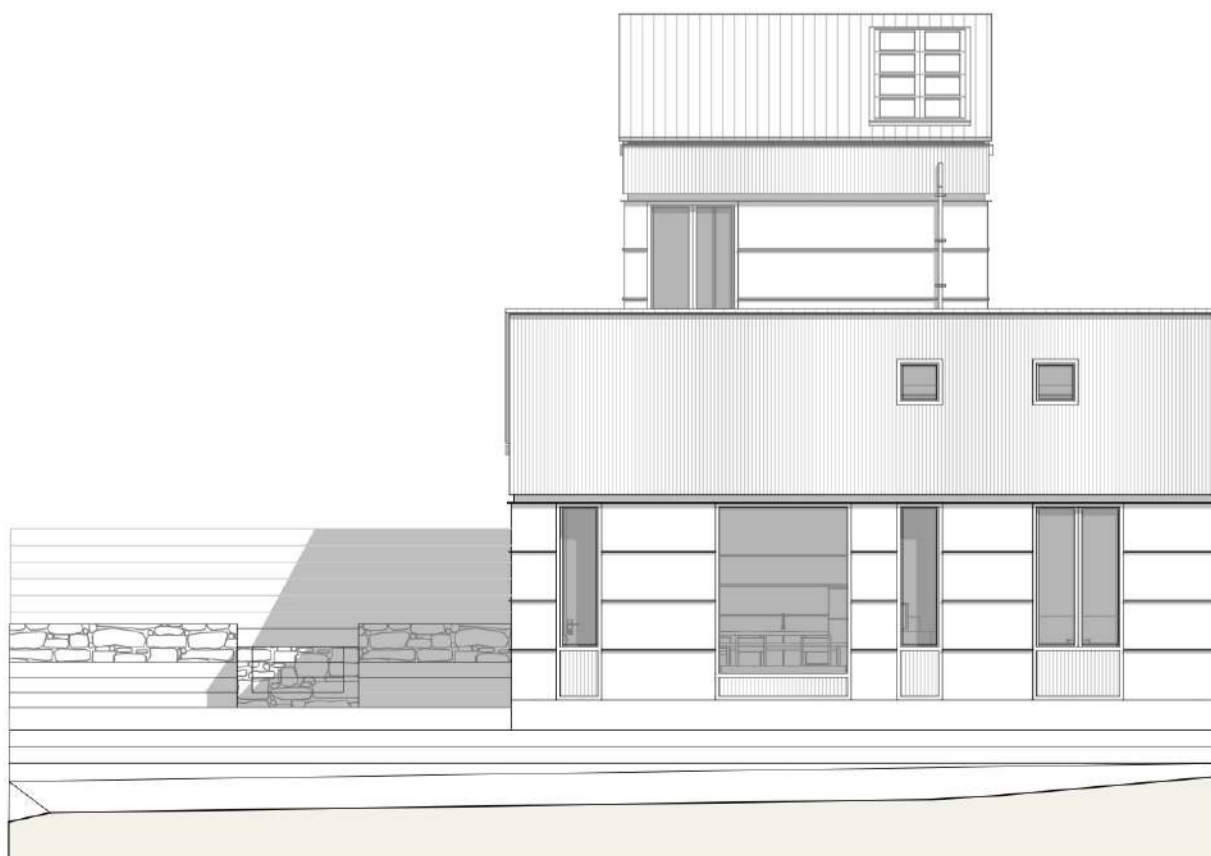

East Facade

HOUSING DESIGN - CASE 3

Frankfurt University of Applied Sciences | FB 1 Architektur | Tutors: Prof. Tatjana Vautz - Prof. Dr.-Ing. Michael Peterek | WS 20-21 | M.A. Master Architektur | M.Sc. Master Advanced Architecture

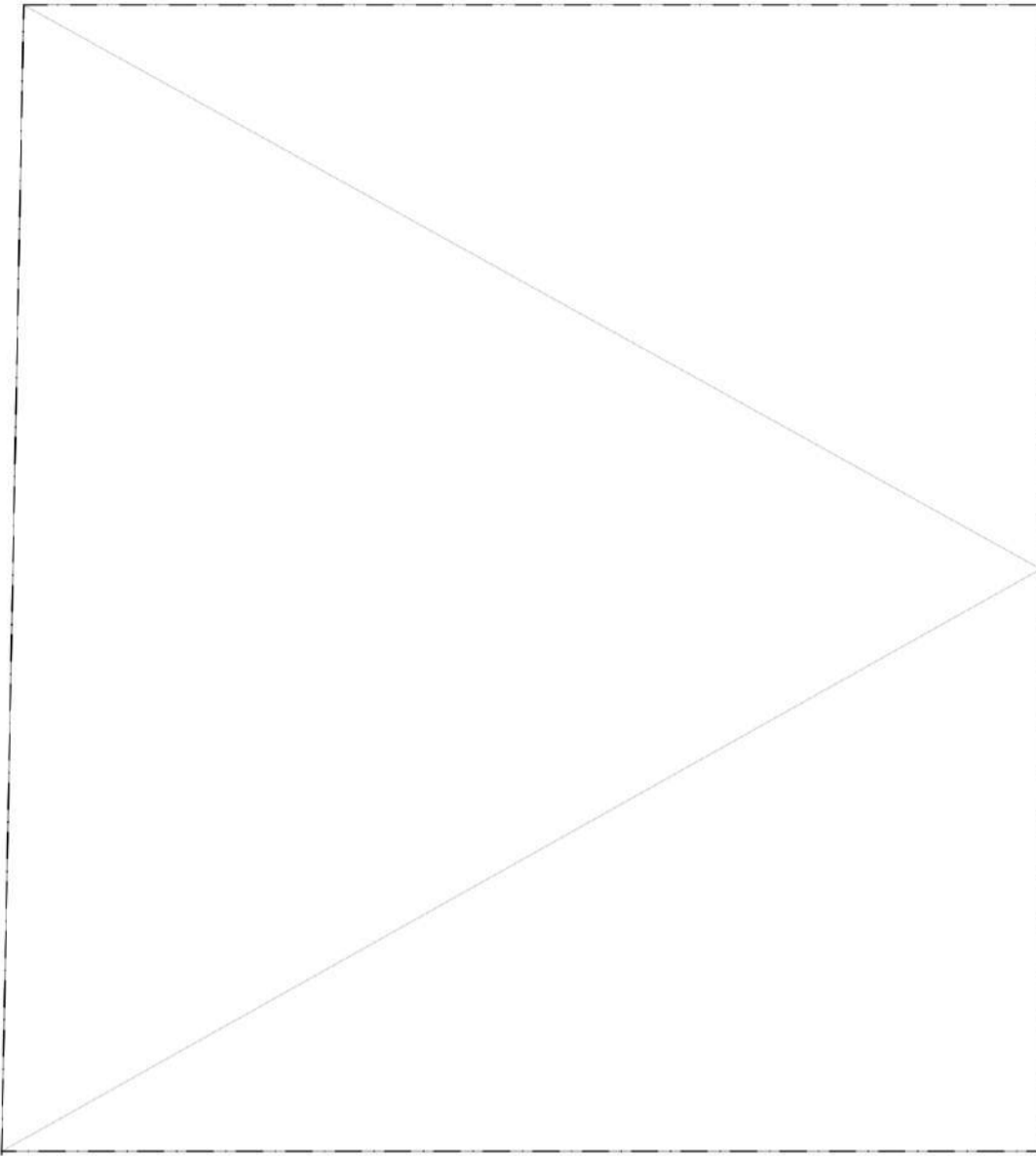
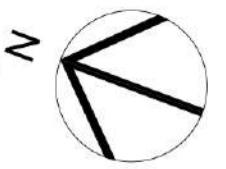

Original State - Ground floor
Scale 1:100



Family composition

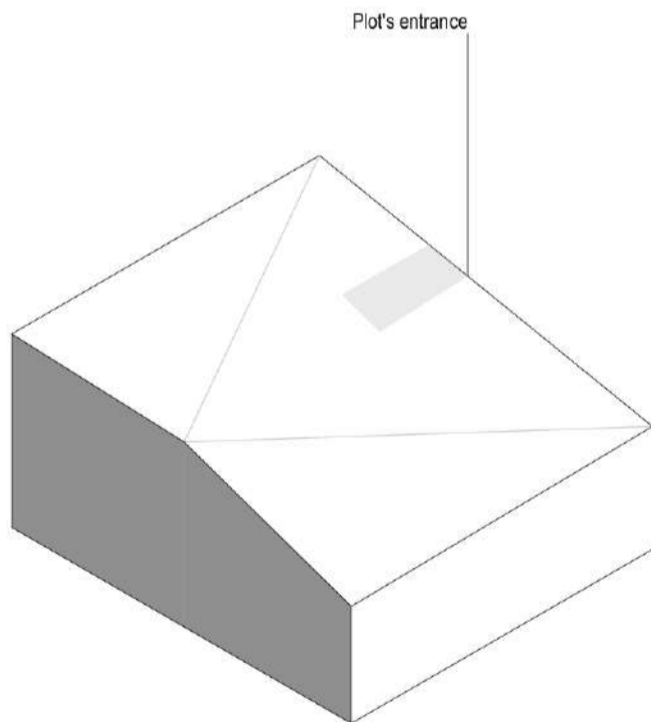

Original Stage

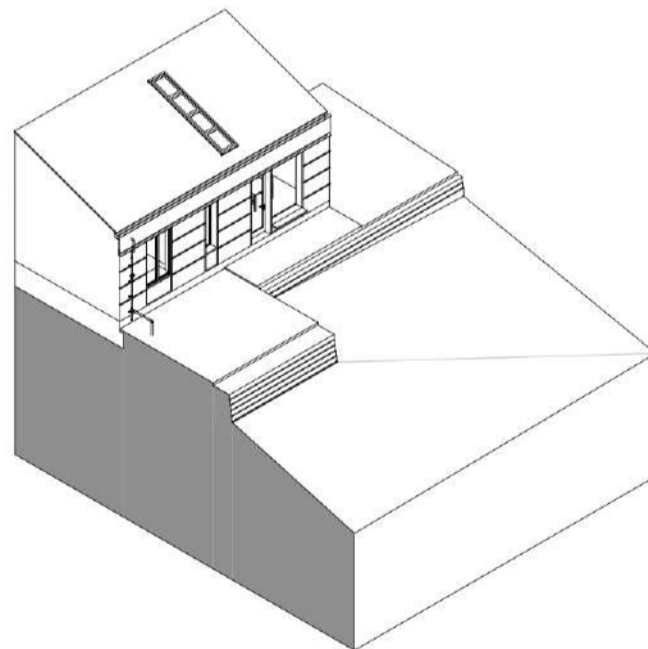

First Stage

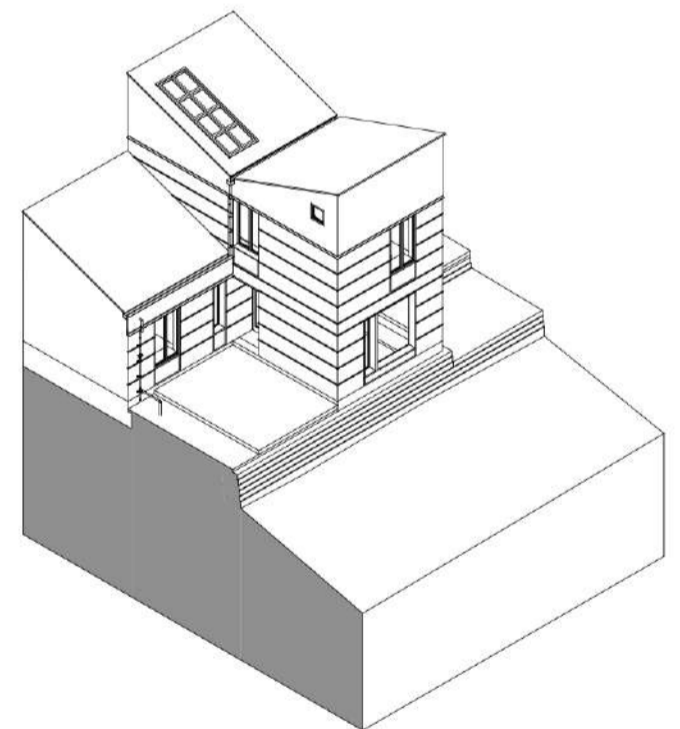

Second Stage



+ Housing module apply



+ Rainwater collection during the year:
20 m³ / 55 % requirement
4 months of rain season 100%
+ Total Intervention: 46.08 m²



+ Rainwater collection during the year:
30 m³ / 42 % requirement
4 months of rain season 100%
+ Total Intervention: 112.42 m²

HOUSING DESIGN - CASE 3

Frankfurt University of Applied Sciences | FB 1 Architektur | Tutors: Prof. Tatjana Vautz - Prof. Dr.-Ing. Michael Peterek | WS 20-21 | M.A. Master Architektur | M.Sc. Master Advanced Architecture

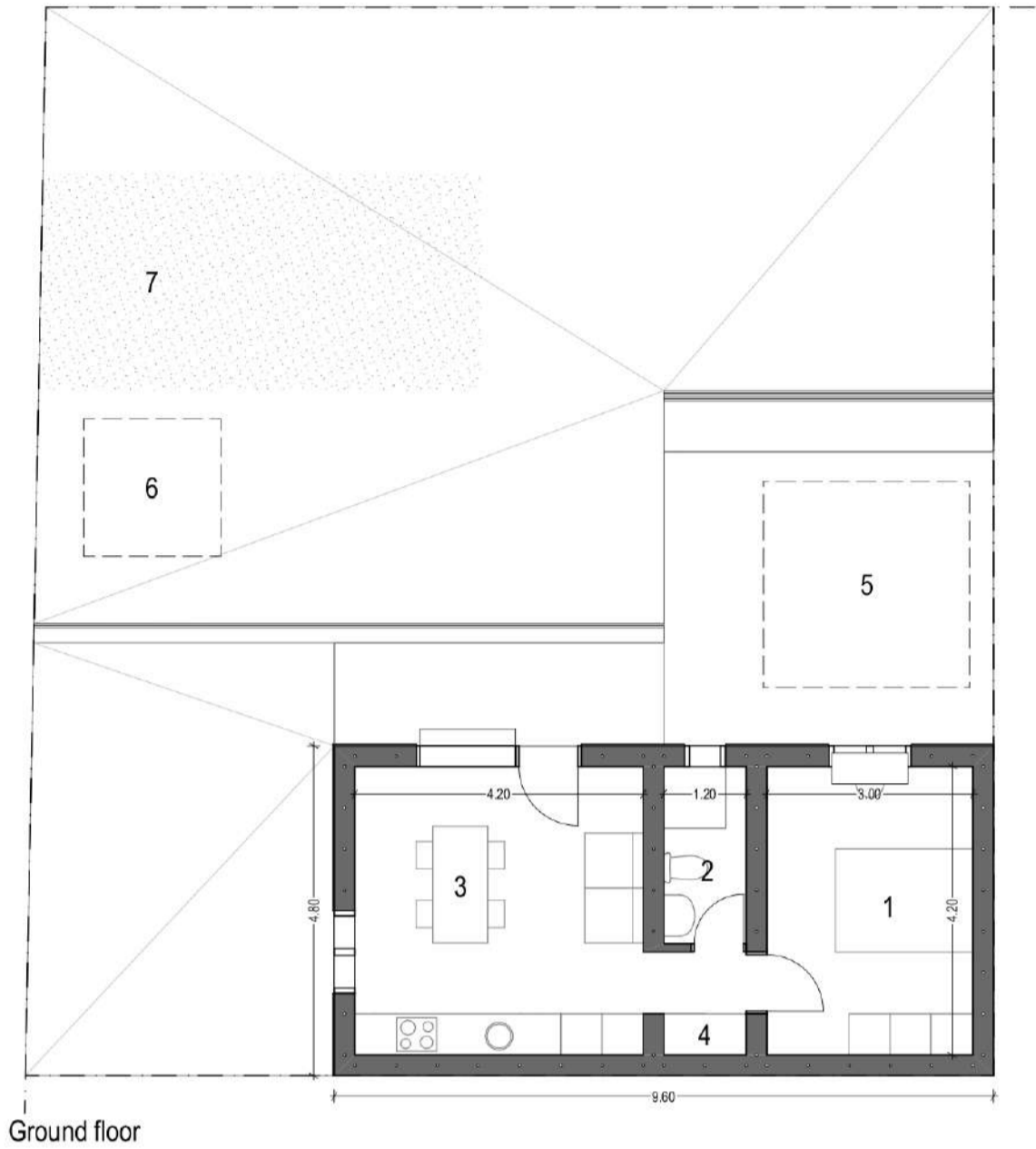

Ground floor

- 1 Bedroom
- 2 Bathroom
- 3 Kitchen - Living
- 4 Storage
- 5 Watertank
- 6 Artificial Wetland
- 7 Garten

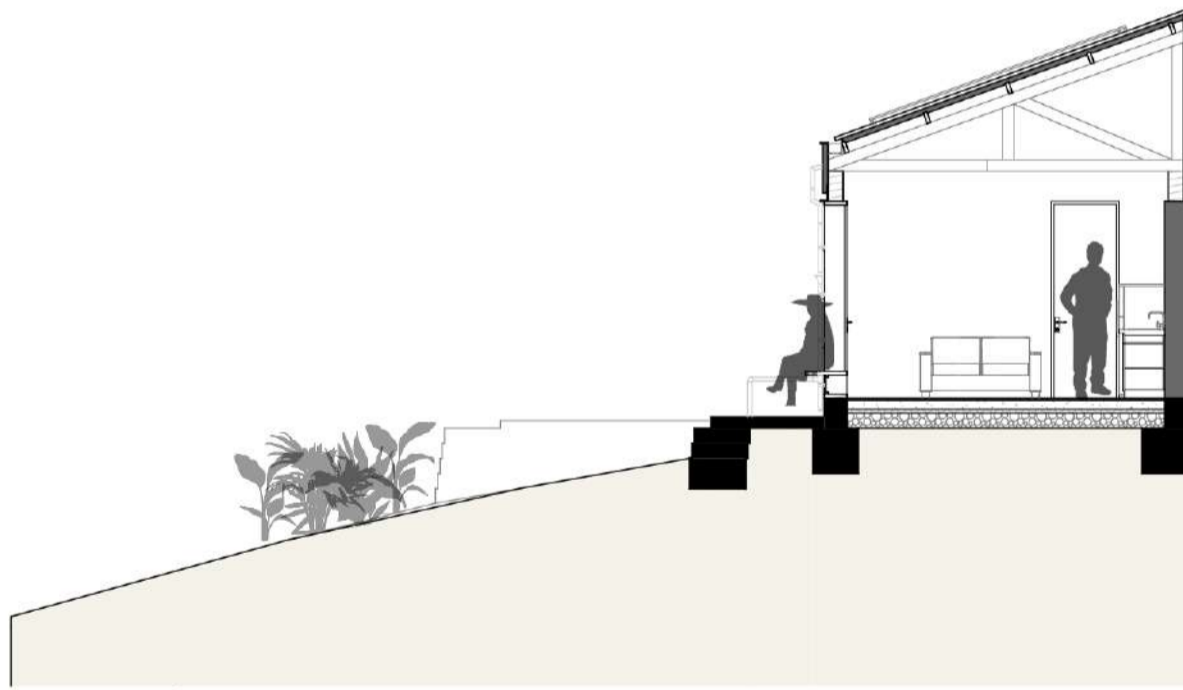

Transversal Section

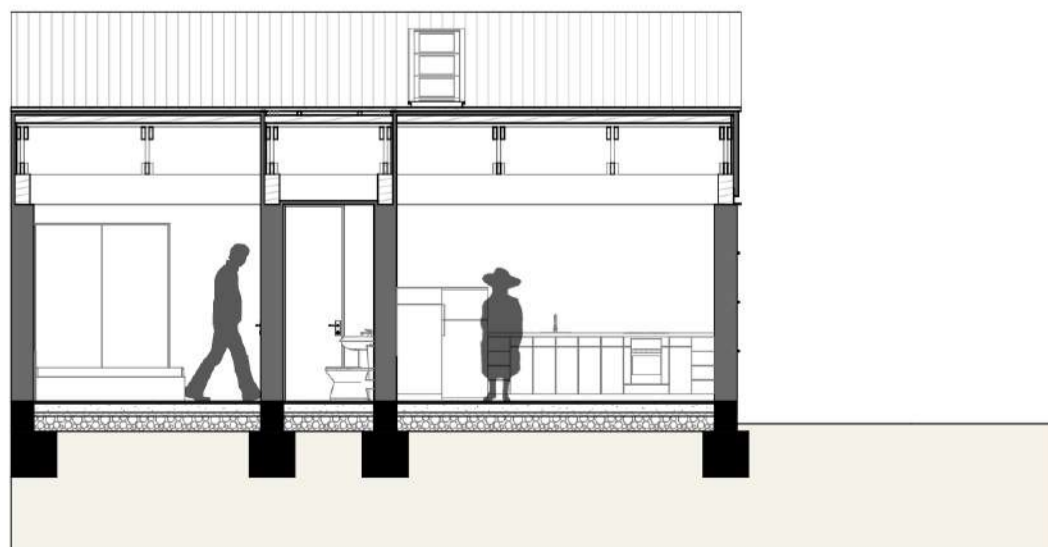

Longitudinal Section

HOUSING DESIGN - CASE 3

Frankfurt University of Applied Sciences | FB 1 Architektur | Tutors: Prof. Tatjana Vautz - Prof. Dr.-Ing. Michael Peterek | WS 20-21 | M.A. Master Architektur | M.Sc. Master Advanced Architecture



East Facade

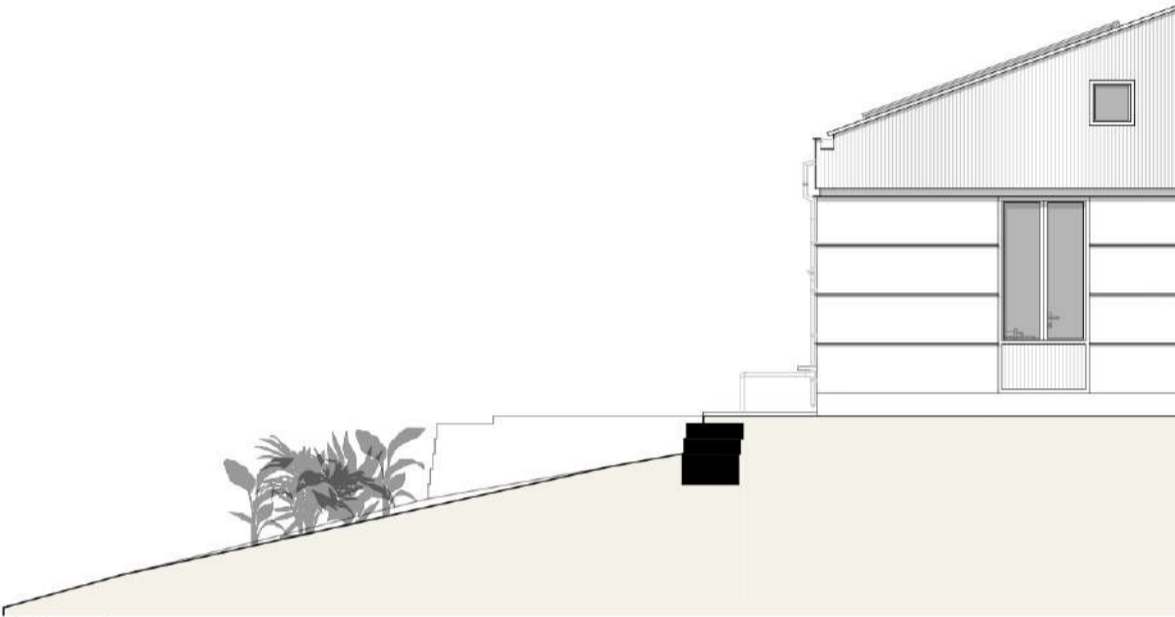

North Facade

CASE 3 FIRST STAGE / Scale 1:100

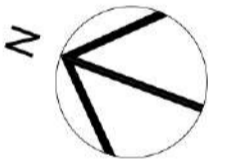

- 1 Bedroom
- 2 Bathroom
- 3 Kitchen
- 4 Living room
- 5 Storage
- 6 Watertank
- 7 Artificial Wetland
- 8 Garten

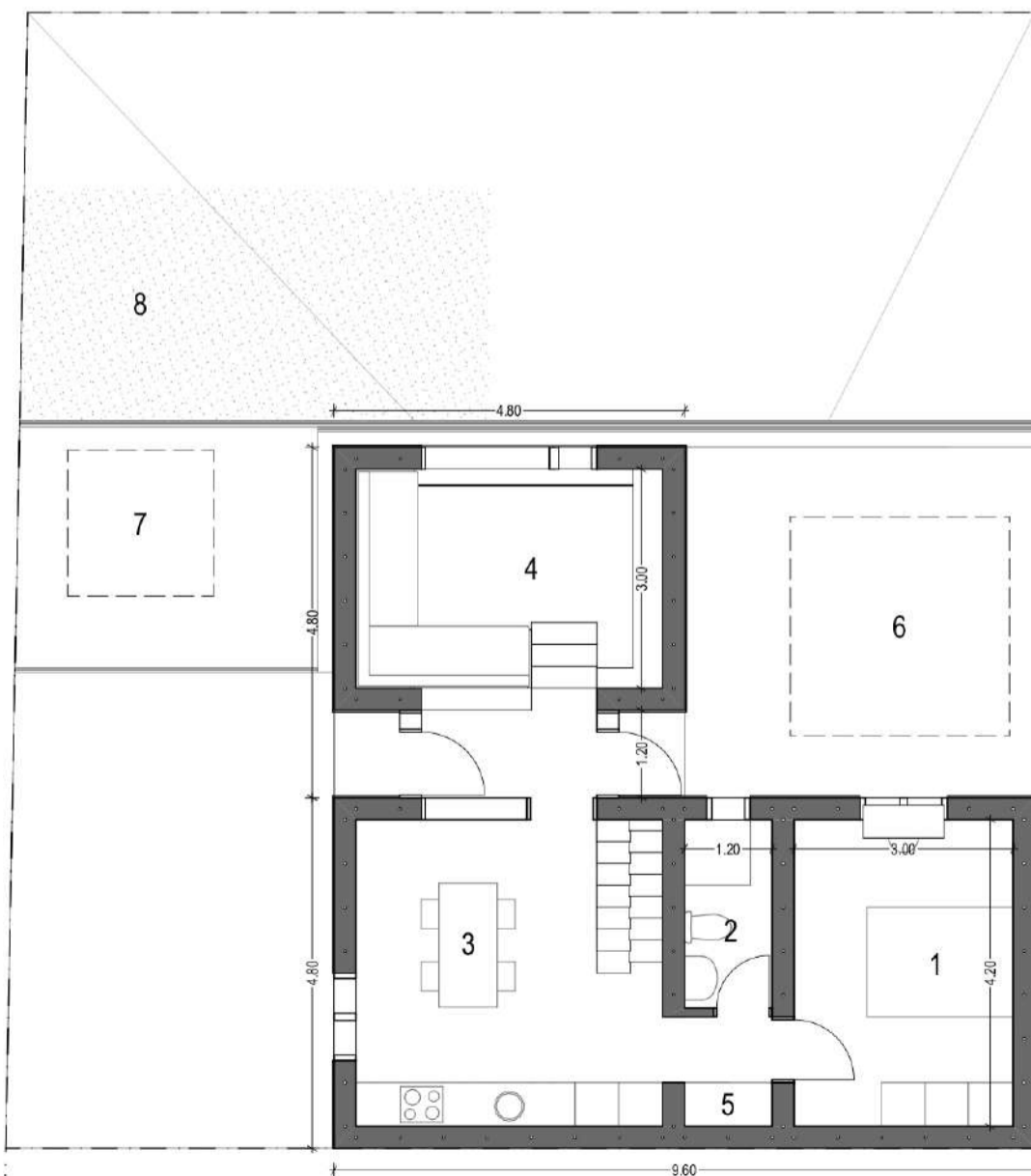

Ground floor

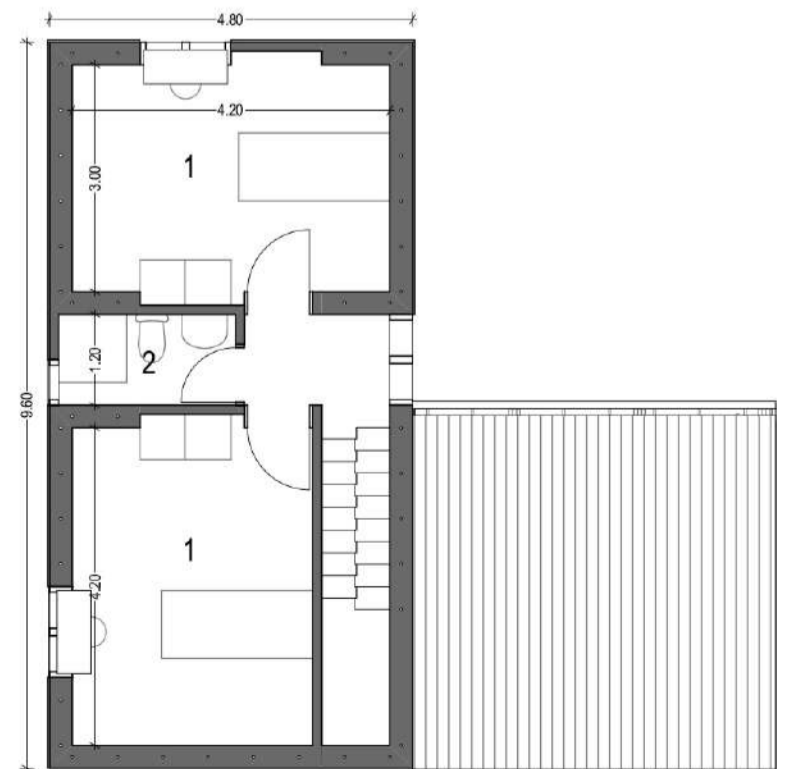

Upper floor

HOUSING DESIGN - CASE 3

Frankfurt University of Applied Sciences | FB 1 Architektur | Tutors: Prof. Tatjana Vautz - Prof. Dr.-Ing. Michael Peterek | WS 20-21 | M.A. Master Architektur | M.Sc. Master Advanced Architecture



Transversal Section



Longitudinal Section



South Facade



East Facade

